

CENTURY HOUSES

Bloomfield Township

as of 2006

Documented by the
Bloomfield Historical Society

Century Houses

Bloomfield Township

Background

- This material was prepared by members of the Bloomfield Historical Society (BHS) to document the status of historic houses in Bloomfield Township as it existed in **2006**. There will be no attempt to continually add new Century Houses to the list as time advances. (However, there may be an additional document prepared in the future to commemorate other houses that will have turned 100 years old since 2006.)
- In July 2006 the assessors office of Bloomfield Township presented a list of Houses in the Township that were (estimated to be) over 100 years old.
 - The list contained 41 houses. Many were farmhouses from the middle to late 1800s.
 - The dates came from the "Field Sheets" that the Township maintains for each dwelling. These dates are only estimates. Some century houses may have been missed.
 - Houses in the City of Bloomfield Hills and Birmingham were not included in the list.
- As of the writing of this summary (January 2017):
 - 4 houses have been demolished and
 - One (the Craig Log Cabin) was moved to a new location
- Some houses have been significantly modified with additions, etc. over the 100 – plus years
- **Photographs** were taken of each house from the road.
- The Location of each house was marked on a **1908 Map** of Bloomfield Township.
- List of the **Owners** of the property as are recorded on historic property ownership maps for: 1857, 1872, 1896, 1908 1927 and 1930; were recorded on a property Questionnaire page.
- A visit was made to the Archives of Michigan in Lansing where the **Rural Property Inventory** record from 1938 for each house, if available, was copied.
- A few of the houses have had a significant amount of research done on them.
 - Several have been the subject for Local History / Local Resources (LH/LR) Series Presentations
 - Some have been written about in the BHS Newsletter, *Legacy*.
- This material was initially placed in a **3-Ring Binder** for future reference.
- In 2017 the material in the 3-ring binder was **Scanned**, the pages printed, and then bound into this document for reference use in the Local History section of the Bloomfield Township Public Library (BTPL).
- The list of the 41 Houses can also be found on the BHS web site www.bloomfieldhistoricalsociety.org under the "local History" link
- **Organization of material:**
The 41 houses are presented in order by the Section (1 thru 36) of the Township in which they are located.

Bloomfield Township

HISTORIC HOUSES

100 YEARS OLD

As of 2006

<u>PARCEL</u>		<u>ADDRESS</u>	<u>YEAR BUILT</u>
Seq # - Sect			
CH 01-01		1141 Foxwood	1860
CH 02-04		20 Hadsell	1850
CH 03-04	2007 ▲	425 Fremont	1901
CH 04-04		43575 Woodward	1906
CH 05-06		1895 Ward	1885
CH 06-06		1652 Hamilton	1901
CH 07-08		1445 W Square Lake Rd	1838
CH 08-08		3170 Franklin Rd	1901
CH 09-09		3140 Lahser Rd	1836
CH 10-10		177 E Hickory Grove	1901
CH 11-10	2007 ▲	175 E Hickory Grove	1901
CH 12-11		778 E Square Lake Rd	1901
CH 13-12		2525 Kentmoor	1850
CH 14-12	2007 ▲	5901 N Adams Rd	1900
CH 15-13		4805 N Adams Rd	1830
CH 16-13		946 Pine Hill	1857
CH 17-16		3727 Franklin Rd	1890
CH 18-16		3770 Lahser Rd	1830
CH 19-18		3545 Kirkway	1890
CH 20-19		4791 Inkster 1988 CRAIGIN DR	1890
CH 21-20		4645 Franklin Rd	1900
CH 22-20	Craig Cabin Moved 2008	1504 Goddard Ct	1939
CH 23-20		1254 Cottingham Row	1862
CH 24-21		4778 Lahser Rd	1839
CH 25-24		650 Wattles Rd	1906
CH 26-26	2016 ▲	1955 Quarton Rd	1875
CH 27-27		3672 Bloomfield Club Dr	1901
CH 28-28		5653 Shadow Ln	1865
CH 29-28		4019 Quarton Rd	1901
CH 30-29		5841 Wing Lake Rd	1834
CH 31-29		6115 Wing Lake Rd	183
CH 32-30		5560 Franklin Rd	1901
CH 33-30		4755 Walnut Lake Rd	1901
CH 34-31		7141 Franklin Rd	1873
CH 35-32		4377 W Maple Rd	1870
CH 36-32		4423 W Maple Rd	1901
CH 37-32		7100 Wing Lake Rd	1850
CH 38-33		3787 W Maple Rd	1890
CH 39-33		23400 W Fourteen Mile Rd	1851
CH 40-33		7475 Pinehurst	1857
CH 41-34		20810 W Fourteen Mile Rd	1850

9/07

▲ = the year demolished

1908 - NE Quarter

SOUTH BLVD.

OPDYKE

SANDER

ADAMS

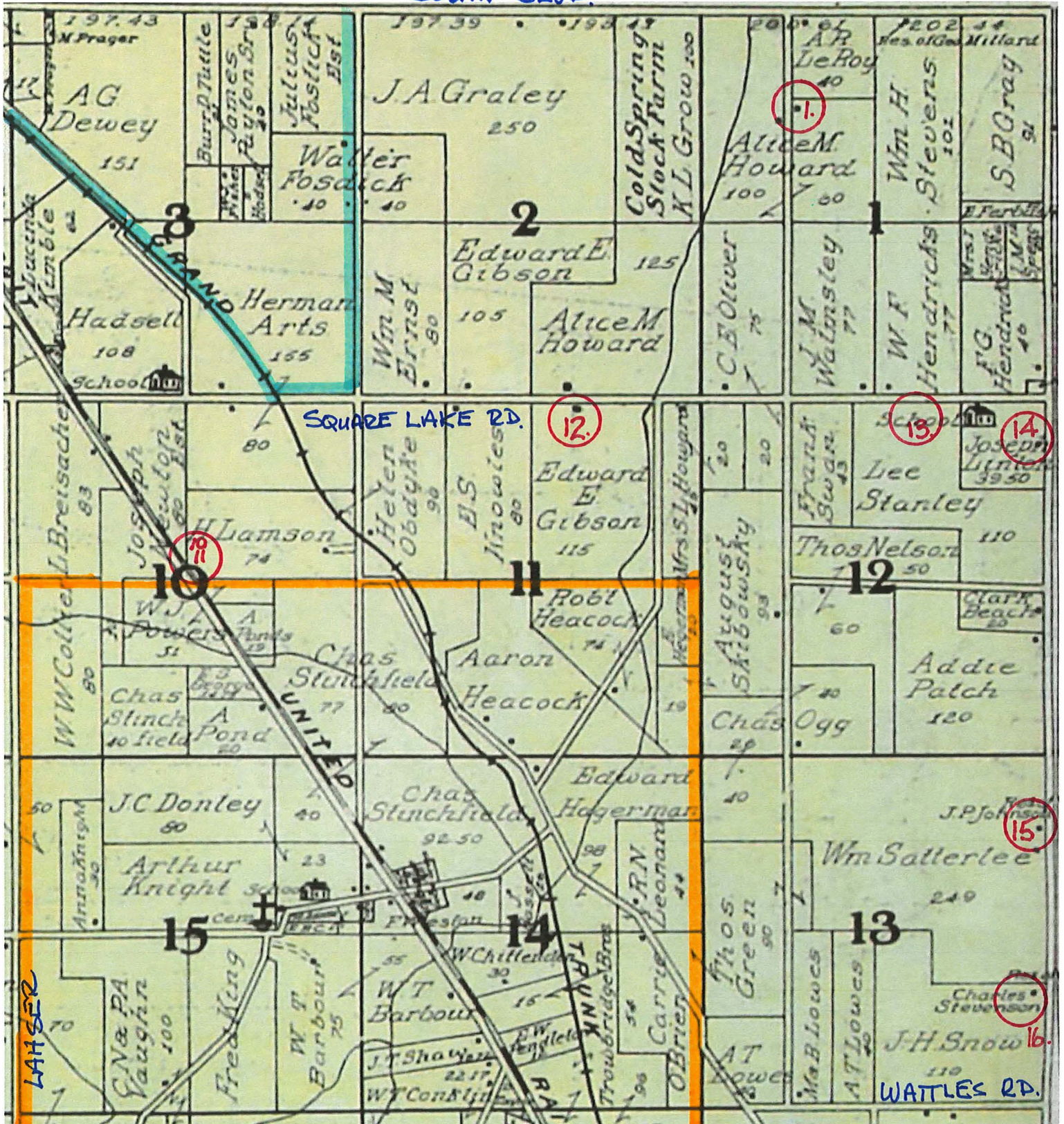

SOUTH BLVD



VAUGHAN

1908 – SE Quarter

WATTLES 2d

ADAMS

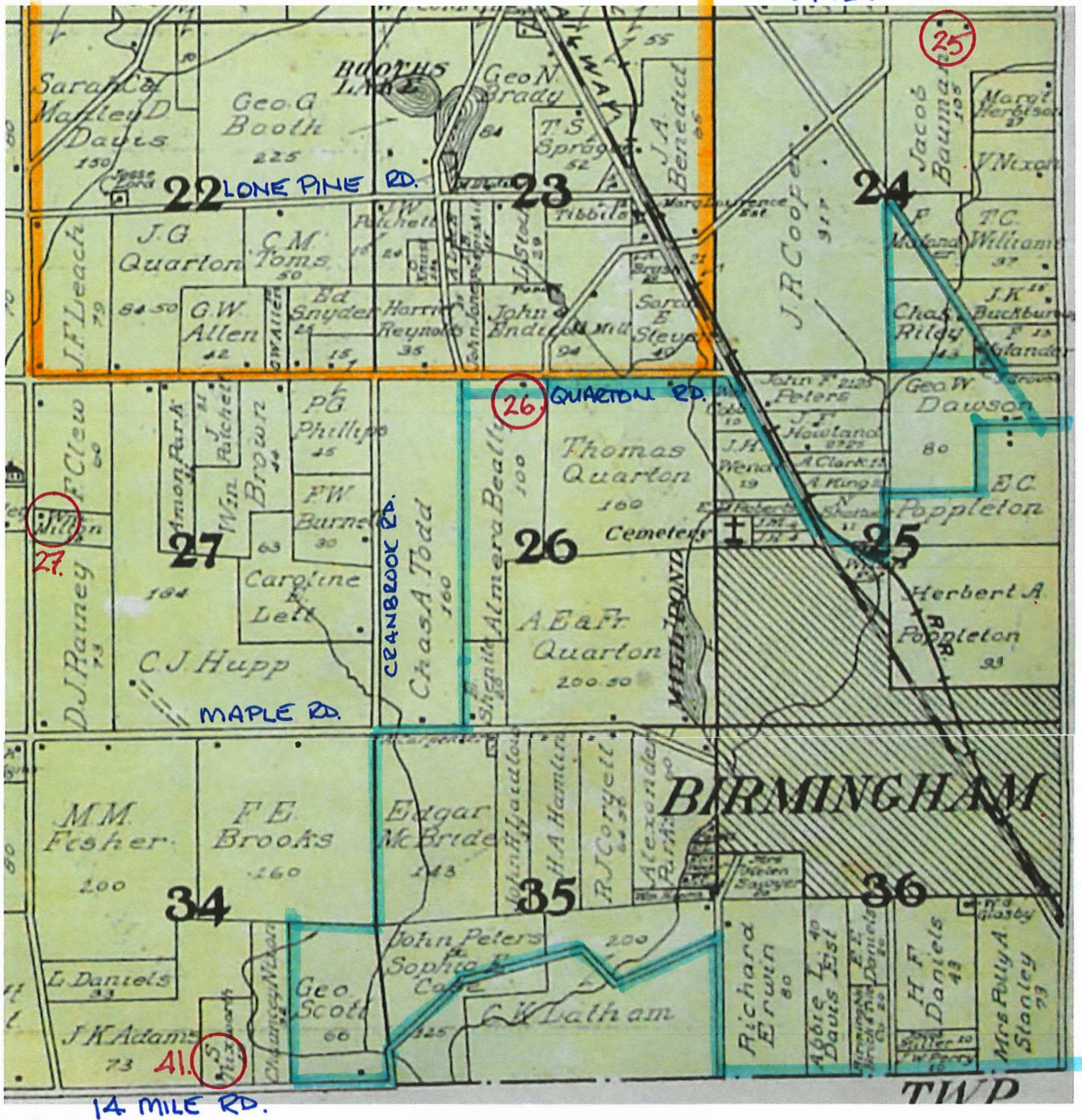

23-477 2D.

EVERGREEN

Southfield

ADAMS.

1908 - SW Quarter

FRANKLIN

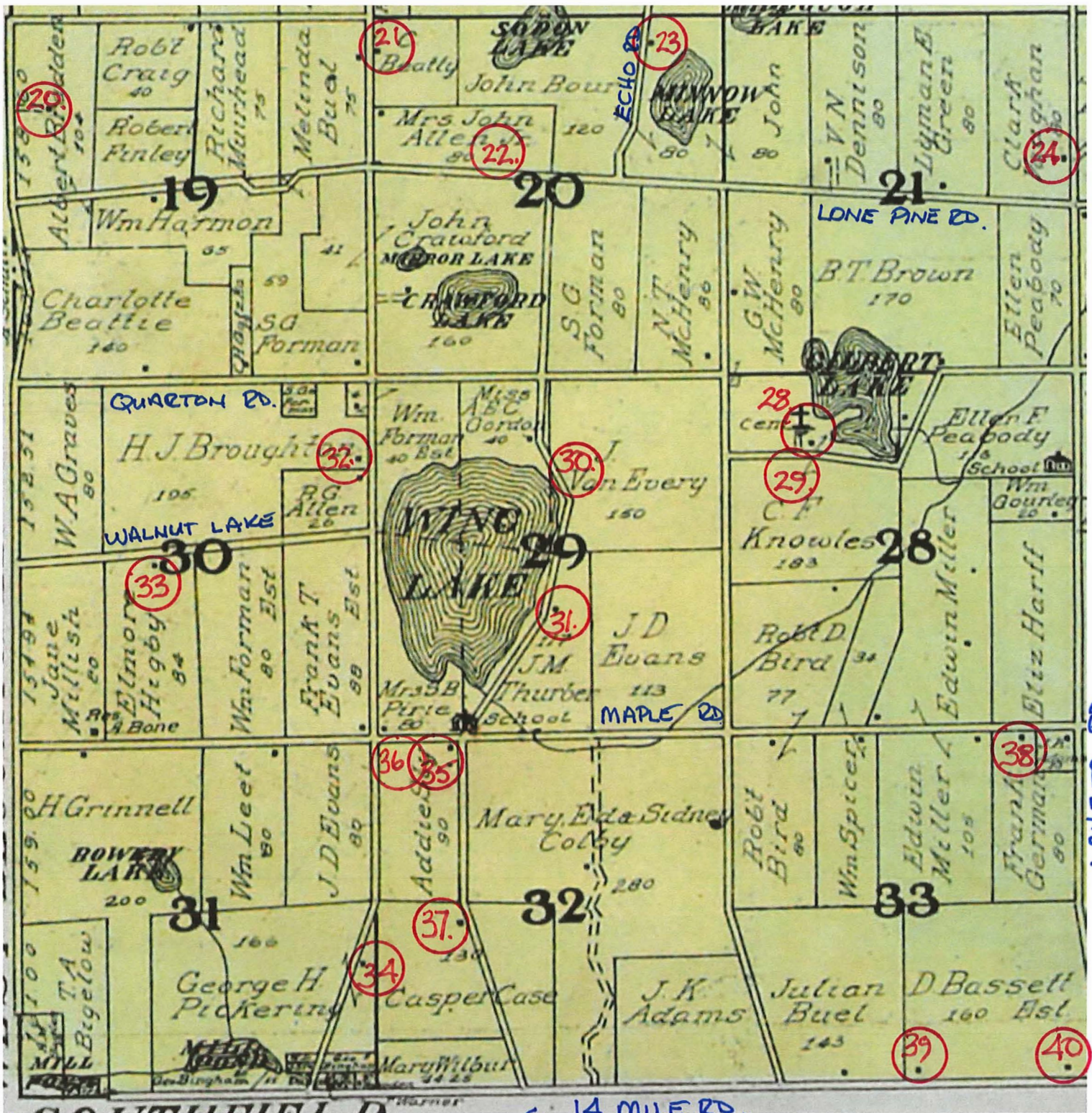

TINKSTER

FRANKLIN

WING LAKE RD.

TELEGRAPH RD.

LAKESIDE RD.

CH01 through **CH08**

Historic House - Questionnaire -

Estate Name:

Address

1141 Foxwood Court

Phone:

e-Mail:

Year House was built:

1860

Architect:

Builder:

Original Owner:

Profession:

Sylvester Smith (5-14 -1825)

Other owners:

Chs. Torrey

C. Torrey (160 A)

J. P. Walton

Alice M Howard

Briggs Investment Co.

Briggs Com. & Dev. Co.

From: maps

To:

1857

1872

1896

1908

1927

1930

Present Owner:

Deborah Igleheart

Present

Significant Events in history of house:

Other sources of information about House & Property:

Corner of Squirrel Rd and Foxwood Ct, just south of South Blvd on E side of Squirrel.



1141 Foxwood Dr.

Hand-drawn map of a farm property. The map is divided into sections labeled 79R, 123R, and 79R. A central area is labeled "A" Crop - R2 - 39.60A, with sub-labels SL-S-S-S and Gr-6Dr. To the right, a section is labeled "C" Swamp - R4 - 19.8A, with sub-labels M-M-S-S and L-PDr. A "Ditch" is shown running diagonally. A small section at the bottom left is labeled "D" Frst - R2 - 1A. A road is labeled "Grand 124R Road".

MAIN FARM BUILDINGS

BLDG. TYPE	G.P. Barn
YR. BUILT	1866
YR. REMOD.	
DIMENS.	30x40x18
CU. FT.	
CONDITION	Poor
FOUND'N.	stone
EXTERIOR	
ROOF TYPE	Gable
ROOFING	flat. sh.
FLOORS	wd. Plank
UTILITIES	
BSMT. DIMS.	
BSMT. WALLS	
BSMT. FLOOR	
REMARKS	
OTHER BLDGS.	
FARM FENCES—KIND	Woven Wire
POSTS	Wood
CONDITION	Fair
WOODLOT AND FOREST TIMBER TALLY	

LAND	TYPE	RATE	ACRES	LAND	TYPE	RATE	ACRES	LAND	TYPE	RATE	ACRES	TYPE	BD. FT.	CORDS	STEM CT.	DENSITY		
CLASS "A" AGRI-CUL-TURAL	CROPLAND AND FARM-STEAD	1		CLASS "D" COMMERCIAL ORCHARD		1		CLASS "E" NON-AGRI-CUL-TURAL	FOREST AND TIMBER AREA	1								
		2	40.60			2				2								
		3				3				3								
		4				4				4								
	WILD HAY	1				1			1		FARM WOOD-LOT	1						
		2				2			2			2						
		1				3			3			3						
		2				4			4			4						
UNTIL'BLE PASTURE	1		1		1		CUT-OVER	1										
	2		2		2			2										
	1		1		1													
	2		2		2													
CLASS "B" SPEC'L AGRI'L		1		VINE-YARDS		1		SUGAR BUSH										
		2				2												
		3				3												
		4				4												
CLASS "C" SWAMP		1		BERRIES		1		ROAD	1.50	TOTALS								
		2				2		MARSH		SPECIAL LAND TYPE		RATING	ACRES					
		3				3		LAKE		DESIGNATE								
		4				4		WASTE		GOLF COURSE								
TOTAL			60.40	TOTAL			1.50	RECREATIONAL										
*CLASS "B"—ONION, CELERY, MINT OR TRUCK. †CLASS "C"—HUCKLEBERRY, CRANBERRY, ETC. <i>Total</i> 61.90																		

Historic House - Questionnaire -

Estate Name:

Address

20 Hadsell

Phone:

e-Mail:

Year House was built:

1850

Architect:

Builder:

Original Owner:

David Standard (July 9, 1820)

Profession:

Other owners:

Asa P. Hadsell

A. B. Hadsell (34 acres)

Mrs. F. F. Hadsell (34 acres)

A. G. Hadsell (34 acres)

A. Hadsell (34 A)

C. W. Green

From: maps

To:

1857 (map)

1872 (map)

1896

1908 (map)

1927

1930

Present Owner:

DEKLERK, CONNIE

DOLATA, JAY (9-30-05)

Present

Significant Events in history of house:

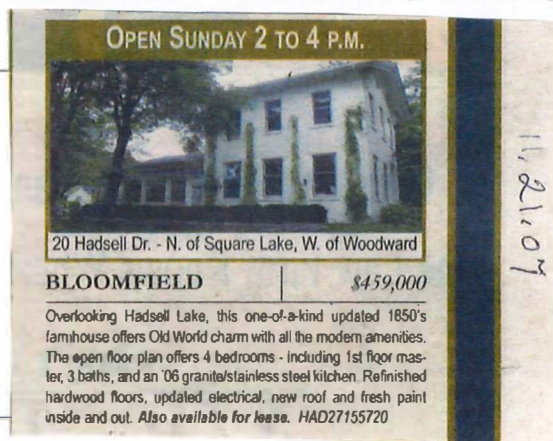

Other sources of information about House & Property:

Asa P. Hadsell came to Bloomfield Township in 1820



20 Hadsell

From Our Collections: The Hadsell Collection (Asa and Albert) *By Leslie S. Edwards*

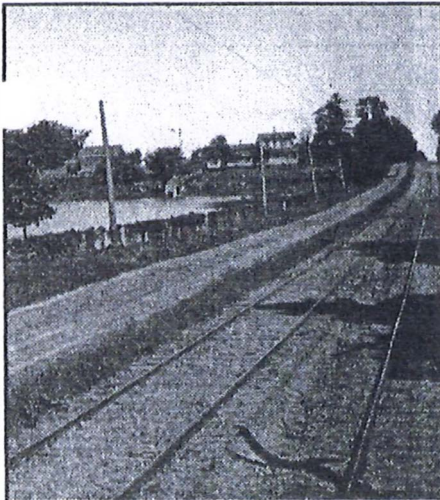

"Hadsell Pond & Hadsell residence. View toward north."

Asa B. Hadsell was born 31 Jan 1796 in Barkhamsted, Litchfield, Connecticut. The family moved west, settling in Vestal, Broome County, New York. In 1818, Asa set out for Michigan, and in August 1819, arrived in Pontiac, where he took employment with the Pontiac Company, working on the first dam and the saw and grist mills. Asa made his first land purchase 17 Sep 1821 with John Cochran, 100 acres being the southeast quarter of Section 3 in Bloomfield Township. He then traded that property on 17 Oct 1822, for 50 acres in part of the northeast quarter of Section 4 of Bloomfield Township owned by Luther and Polly Sowles.

On 4 Jul 1822, Asa married Elizabeth Todd, and they built a sturdy one-room log cabin on the south end of their land facing east. There, they raised two sons, Charles and Edmund until Elizabeth died 5 Nov 1846. On 18 Nov 1850, Asa married his second wife, Fanny E. Adams. Fanny also bore two children, Albert Gallatin, and a daughter, Addie Byron, and now the log cabin held a family of six. By April 1857, Hadsell was contracting with Johnson Prall, a well-known architect and builder, to build a larger house. In June, Asa purchased on contract seventy thousand bricks at \$5 per thousand for a total sum of \$350.00, and construction of the red brick house soon began.

Asa continued to increase his land holdings, purchasing property all over the county. He owned several parcels in Bloomfield and Pontiac Townships, including a "Store House" on Saginaw street in Pontiac, as well as parcels in Orion, Auburn Hills and even Lambton

County, Ontario. He also continued to improve his homestead. In 1866, Asa received a "Farm Right" certifying that he purchased the right to "manufacture and use, on his Farm in E. Bloomfield and in no other place or places, the Farm Gate known as the "Harrah National Gate"." By 1872, the Hadsell homestead consisted of 34 acres, and grew to include the "brick dwelling and frame barn...with the surrounding yards, orchards, garden", as well as "pasture fields known as the swamp lot and wood pasture".

Asa B. Hadsell died 28 Jun 1879 with an estimated value, both real and personal, of \$25,000. His bequeathed to his son Albert, the farm on Section 3 consisting of 149 acres, where Albert resided at the time. In addition, Albert was to receive all the tools, implements, horses, stock and other personal property which belonged to Asa at the time of his death, subject to the dower right of his "beloved widow", Fanny E. Hadsell. His son, Edmund, who resided in California was to receive \$1,000 and his grandson, Charles E. Hadsell \$500, with the remainder of his estate, both real and personal to his wife Fanny, whom he named executrix.

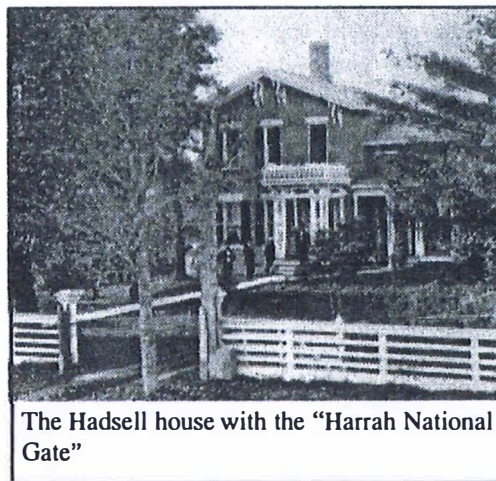

The Hadsell house with the "Harrah National Gate"

After Asa's death, Fanny resided in the Hadsell home until her death 3 Apr 1897. After her death, Albert and his family moved back to the homestead, making improvements, and in 1898, the "swamp lot" or bog, was cleared of dirt, and an artificial lake called Hadsell Pond was created. Albert eventually sold the acreage in Section 3, and by 1916, it had become the South Bloomfield Highlands Subdivision. When Albert died in 1917, a "Statement of Property" valued the 38 acre homestead at Bloomfield at \$15,000.

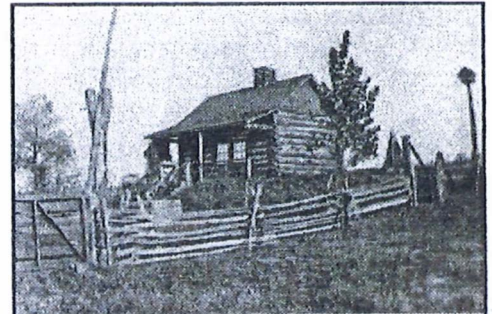

"Hadsell log cabin on south side of Hadsell pond. Artificial lake. Was a bog - took out loads of black dirt 1898."

The Hadsell house, was first built along the Saginaw Trail, which eventually became Woodward Avenue. Woodward began as a narrow 18-foot road with an interurban rail track running along the east side. By 1916, it had been paved all the way from Detroit to Pontiac, and in 1923, a measure was adopted to widen Woodward Avenue to make it the first "super highway". This would include creating four lanes, with provision for the interurban rail between two strips of concrete, measuring a total width of 204 feet. "When the widening of Woodward Avenue began many farms were being tilled along its distance between Pontiac and Birmingham and between Birmingham and Royal Oak. Today scarcely a farm remains along the entire 13 miles." The effect of Wider Woodward on the Hadsell farm as the loss of a large portion of land fronting Woodward, resulting in the removal of the fence and changing the entrance to the home.

The Hadsell house still stands today, just south of St. Joseph Mercy Hospital, with the red brick painted white and a newer home where the barn used to stand. The intricate cornice brackets can still be seen underneath the roof, but the large Victorian porch and detailed front entrance is long gone. It is not known when the log cabin was destroyed, although a 1906 news clipping featured a photograph of the interior, and a 1916 atlas shows a building located on the south side of the pond. After Albert's death in 1917, the homestead was eventually sold off and subdivided. Today, the home sits on a hill overlooking the Hadsell Pond which remains as a silent reminder of the once rustic farm the Hadsell family called home for over 75 years.

YR. OF INV.	SCHOOL DISTRICT	SEC.	T.	R.	VILLAGE	TOWNSHIP	COUNTY	CODE NO.	
1938								01 F	
<p>ASSESSED TO</p> <p>ANNA W DYAR 71 LAKE SHORE RD GROSSE POINTE FARMS MICH</p> <p>TEN, R10E, SEC 1 FRC 1/2 OF NW FRC 1/4 EXC 38.4 ACRES</p> <p>ACTUAL ACREAGE 60</p>						<p>RURAL PROPERTY</p> <p>RD.: IMPROVED RD. 1/4 MI.</p> <p>TRADING CENTER Pontiac 3 MI.</p> <p>(Name)</p> <p><input checked="" type="checkbox"/> R. F. D. MI.: SCHOOL 1/4 MI.</p> <p><input checked="" type="checkbox"/> ELEC. LINE MI.</p> <p><input checked="" type="checkbox"/> TELEPHONE MI.</p> <p><input type="checkbox"/> GAS-LINE MI.</p> <p>WATER SUPPLY well</p> <p>ADEQUATE <input checked="" type="checkbox"/> YES <input type="checkbox"/> NO</p> <p>PLATTED & VILL. PROP.</p> <p>FRONT. x DEEP</p> <p>K. FACTOR</p> <p>ST. <input type="checkbox"/> CURB</p> <p>SIDEWALK</p> <p><input type="checkbox"/> RUN'G WATER <input type="checkbox"/> SEWER</p> <p><input type="checkbox"/> ELECTRICITY <input type="checkbox"/> GAS</p> <p><input type="checkbox"/> FIRE PROTECTION</p> <p>LAND</p>		<p>CLASS USE Single</p> <p>BUILT 1966 REMODELED</p> <p>SQ. FT. CU. FT.</p> <p>FOUNDATION Stone</p> <p>ROOFING Gable. w.d. shg.</p> <p>WALLS Wd. siding</p> <p>CONSTR. Wd. frame</p> <p>BASEMENT Full</p> <p>HEATING Hot air</p> <p>PLUMBING Complete</p> <p>NO. STORIES 1 1/2 NO. RMS. 9</p> <p>FLOORS Pine</p> <p>INT. FINISH Lat. Plaster</p> <p>LIGHTS Elec.</p> <p>MISC.</p> <p>PORCHES 1 Cov.</p> <p>CONDITION Fair</p> <p>REMARKS</p> <p>OTHER BLDGS.</p> <p>Garage</p> <p>14x14</p> <p>16x20x10</p> <p>Poor</p> <p>Wood Sills</p> <p>Rph. Mr.</p>	
<p>61.90 A</p>						<p>61.90 A</p>		<p>61.90 A</p>	
<p>SUPERVISOR</p>						<p>19</p>		<p>19</p>	
<p>LAND</p>						<p>19</p>		<p>19</p>	
<p>BLDGS.</p>						<p>19</p>		<p>19</p>	
<p>TOTAL</p>						<p>19</p>		<p>19</p>	
<p>BD. REVIEW</p>						<p>19</p>		<p>19</p>	
<p>TAX COMM.</p>						<p>19</p>		<p>19</p>	
<p>LAND</p>						<p>19</p>		<p>19</p>	
<p>BLDGS.</p>						<p>19</p>		<p>19</p>	
<p>TOTAL</p>						<p>19</p>		<p>19</p>	

												MAIN FARM BUILDINGS							
<div style="text-align: center;"> </div>												BLDG. TYPE	Poultry house						
												YR. BUILT	1917						
												YR. REMOD.							
												DIMENS.	20x51x16						
												CU. FT.							
												CONDITION	Poor						
												FOUND'N.	Stone						
												EXTERIOR	Wd Siding						
												ROOF TYPE	Gable						
												ROOFING	Wd Siding						
FLOORS	Dirt																		
UTILITIES																			
												BSMT. DIMS.							
												BSMT. WALLS							
												BSMT. FLOOR							
												REMARKS							
												OTHER BLDGS.							
												FARM FENCES—KIND	Woven Wire						
												POSTS	Wood		CONDITION	Good			
												WOODLOT AND FOREST TIMBER TALLY							
LAND	TYPE	RATE	ACRES	LAND	TYPE	RATE	ACRES	LAND	TYPE	RATE	ACRES	TYPE	BD. FT.	CORDS	STEM CT.	DENSITY			
CLASS "A" AGRI-CUL-TURAL	CROPLAND AND FARM-STEAD	1		CLASS "D" COMMERCIAL ORCHARD		1		CLASS "E" NON-AGRI-CUL-TURAL	FOREST AND TIMBER AREA	1									
		2				2				2									
		3	5.78			3				3									
	WILD HAY	1				FARM WOOD-LOT	1												
		2					2			2									
		3					3		3.5	max									
UNTIL'BLE PASTURE	1		CUT-OVER	1															
	2			2															
	3																		
CLASS "B" SPEC'L AGRI'L		1		VINE-YARDS		1		SUGAR BUSH											
		2				2													
		3				3													
		4				4													
CLASS "C" SWAMP		1		BERRIES		1		ROAD		TOTALS									
		2				2													
		3				3													
		4				4													
TOTAL			5.78	TOTAL				TOTAL			3.5	SPECIAL LAND TYPE			RATING	ACRES			
								LAKE		DESIGNATE									
								WASTE		GOLF COURSE									
								TOTAL		RECREATIONAL									
										OR OTHER					TOTAL				

*CLASS "B"—ONION, CELERY, MINT OR TRUCK. †CLASS "C"—HUCKLEBERRY, CRANBERRY, ETC.

Total 9.28

Historic House - Questionnaire -

Estate Name:

Address

425 Freemont

Phone:

e-Mail:

Year House was built:

1901

Architect:

Builder:

Original Owner:

Profession:

Stephen White/Joshua Terry (12-18-1826)

Other owners:

Henry Windiate

H. H. Windiate (106 A)

Mrs. S. Windiate

John Windiate (27.75)

Blfld Terrace Sub

S. Windiate (5 A)

From: maps

To:

1857

1872

1896

1908

1927

1930

Present Owner:

Bloomfield Tech. Park (2/08)

Present

Significant Events in history of house:

This house has been demolished recently. (2 Sept 2006)

Other sources of information about House & Property:

Demolished 2007

YR. OF INV.	SCHOOL DISTRICT	SEC.	T.	R.	VILLAGE	TOWNSHIP	COUNTY	CODE NO.
1938	7	4	2N	10E		Bloomfield	Oakland	047

ASSESSED TO

C22 A L HULET
RFD 5
SD 7 PONTIAC MICH

T2N, R10E, SEC 4
N 9 ACRES OF S 29 ACRES OF W 1/2
OF SW 1/4

RURAL PROPERTY

RD.: IMPROVED RD. _____ MI.

TRADING CENTER _____ MI. (Name)

☒ R.F.D. _____ MI. SCHOOL _____ MI.

☒ ELEC. LINE _____ MI.

☒ TELEPHONE _____ MI.

☒ GAS-LINE _____ MI.

WATER SUPPLY well

ADEQUATE ☒ YES ☐ NO

PLATTED & VILL. PROP.

FRONT. _____ x _____ DEEP

K. FACTOR _____

ST. ☐ CURB ☐

SIDEWALK ☐

RUN'G WATER ☐ SEWER ☐

ELECTRICITY ☐ GAS ☐

FIRE PROTECTION _____

LAND _____

CLASS _____ USE S. H. H. H.

BUILT _____ REMODELED 1924

SQ. FT. _____ CU. FT. _____

FOUNDATION Stone

ROOFING Gable - Roll

WALLS Wood - Siding

CONSTR. Wood - Frame

BASEMENT Part

HEATING Stove

PLUMBING Part

NO. STORIES 1 1/2 NO. RMS. 6

FLOORS Five

INT. FINISH Plas. & Paper

LIGHTS Elec.

MISC. _____

PORCHES En. Glass

CONDITION Fair

REMARKS _____

OTHER BLDGS. _____

SUPERVISOR	19	19	19	19	19	19	19	19	19	19
LAND										
BLDGS.										
TOTAL										
BD. REVIEW										
TAX COMM.										
LAND										
BLDGS.										
TOTAL										

9 acres

Historic House - Questionnaire -

Estate Name:

Address

43575 Woodward Avenue

Phone:

e-Mail:

Year House was built:

1906

Architect:

Builder:

Original Owner:

John Chamberlain (1823)

Profession:

Other owners:

J. Chamberlin

D. Kimble (264 acres)

Daniel Kimble (204 acres)

J. C. Kimble & sons (107.07 acres)

Blfld Highlands (169.07 A)

From:

To:

1857 (map)

1872 (map)

1896 (map)

1908 (map)

1927 (map)

Present Owner:

SWAIN, LYLE H. (02/08)

Present

Significant Events in history of house:

Other sources of information about House & Property:

At Berkshire, w side of Woodward



43575 Woodward Ave.

Historic House - Questionnaire -

Estate Name:

Address

1895 Ward

Phone:

e-Mail:

Year House was built:

1885

Architect:

Builder:

Original Owner:

Profession:

W. Kidd (June 26, 1830)

Other owners:

Dav. Windiate

D. Windiate (182 A)

A. I. Windiate (210 A)

Mary D. Ward

Mary D. Ward (105 A)

Franklin B. Ward (42 A)

GIFFORD, BETTY J.

From: maps

To:

1857

1872

1896

1908

1927

1930

Present Owner:

STREHL, FRANK & LOUISE

2004

Present

Significant Events in history of house:

Other sources of information about House & Property:

Old weathered house on s. side of Ward back off road. No apparent access drive.



1895 Ward Rd.

YR OF INV	SCHOOL DISTRICT	SEC.	T	R.	VILLAGE	TOWNSHIP	COUNTY	CODE NO.
1938					Bloomfield	Oakland	06L	

ASSESSED TO
Card 173

C43 FRANKLIN B WARD

THAT PART OF E 1/2 OF NW FRC 1/4 Lying SLY OF SLY LINE OF "WARD ORCHARDS" ALSO PART OF W 1/2 OF NE 1/4 BEG AT INTER OF SQUARE LAKE

C43 CONTINUED

RD & N&S 1/4 LINE, TH N 30°20'E 637 FT, TH N 10°20'E 125 FT, TH S 85°30'W TO N&S 1/4 LINE, TH S ALG N&S 1/4 LINE S 0°57'E TO BEG 51.50 A

RURAL PROPERTY

Gravel RD.: IMPROVED RD. 1/2 MI.
TRADING CENTER Pav fac 2 1/2 MI.
(Name)

☒ R.F.D. _____ MI.; SCHOOL 4 MI.
☒ ELEC. LINE _____ MI.
☒ TELEPHONE _____ MI.
☐ GAS-LINE _____

WATER SUPPLY Well Elec Pump
ADEQUATE ☒ YES ☐ NO

PLATTED & VILL. PROP.
FRONT. _____ x _____ DEEP _____
K. FACTOR _____ ST. ☐ CURB _____

☐ RUN'G WATER ☐ SIDEWALK _____
☐ ELECTRICITY ☐ SEWER _____
☐ FIRE PROTECTION LAND _____

CLASS USE Single H

BUILT 1886 REMODELED _____
SQ. FT. _____ CU. FT. _____
FOUNDATION Brick + stone
ROOFING Gable - wd-shg
WALLS wd-sid
CONSTR. wd-frame
BASEMENT FULL
HEATING Hot air
PLUMBING Part
NO. STORIES 1 NO KMS. 17
FLOORS HARDWOOD
INT. FINISH Pine-plaster
LIGHTS Elect.
MISC. Septic Tank Fire place
PORCHES 4
CONDITION Fair
REMARKS _____
OTHER BLDGS. _____

SUPERVISOR	19	19	19	19	19	19	19	19	19	19
LAND										
BLDGS.										
TOTAL										
BD. REVIEW										
TAX COMM.										
LAND										
BLDGS.										
TOTAL										

51.50 Acres

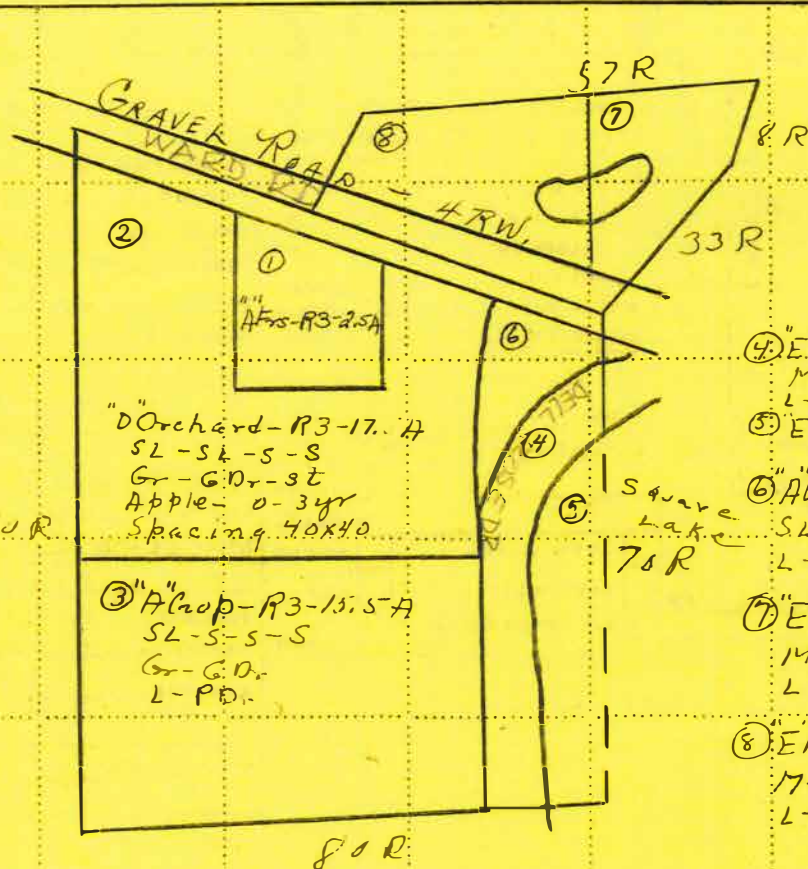

MAIN FARM BUILDINGS			
BLDG. TYPE	Barn	Barn	Barn
YR. BUILT	1890	1890	1890
YR. REMOD.	24x40	24x38	30x52
DIMENS.			
CU. FT.			
CONDITION	Fair	Poor	Fair
FOUND'N.	CONC.	CONC.	CONC.
EXTERIOR	Wood	Wood	Wood
ROOF TYPE	Gable	Gable	Gable
ROOFING	W.D. Shg	W.D. Shg	W.D. Shg
FLOORS	CONC.	CONC. & W.D.	CONC. & W.D.
UTILITIES			
BSMT. DIMS.			
BSMT. WALLS			
BSMT. FLOOR			
REMARKS			
OTHER BLDGS.			
LEASE TO - 1890 - 16x30 - F1 Post - WD			
FARM FENCES - KIND			
WOOD POSTS			
WOODLOT AND FOREST TIMBER TALLY			

LAND	TYPE	RATE	ACRES	LAND	TYPE	RATE	ACRES	LAND	TYPE	RATE	ACRES	TYPE	BD. FT.	CORDS	STEM CT.	DENSITY						
CLASS "A" AGRI-CUL-TURAL	CROPLAND AND FARM-STEAD	1	18	CLASS "D"		1		CLASS "E"	FOREST AND TIMBER AREA	1												
		2				2																
		3				3																
		4				4																
	WILD HAY	1	COMMERCIAL ORCHARD			apple	1			NON-AGRI-CUL-TURAL	FARM WOOD-LOT	1										
		2					2															
	UNTIL'BLE PASTURE	1					3					17		3								
		2					4							4	2.5	MID HON						
CLASS "B" SPEC'L AGRI'L		1		VINE-YARDS			1		CUT-OVER		1											
		2					2				2											
		3					3															
		4					4															
CLASS "C" SWAMP		1	BERRIES			1		SUGAR BUSH	1													
		2				2			2													
		3				3																
TOTAL		19.5			TOTAL		17		TOTAL		15.5	TOTALS										
*CLASS "B"—ONION, CELERY, MINT OR TRUCK. CLASS "C"—HUCKLEBERRY, CRANBERRY, ETC.																TOTAL						
Total																52	OR OTHER					

*CLASS "B"—ONION, CELERY, MINT OR TRUCK. *CLASS "C"—HUCKLEBERRY, CRANBERRY, ETC. Total 52

[illegible]

YR OF INV.	SCHOOL DISTRICT	SEC	T	R	VILLAGE	TOWNSHIP	COUNTY	CODE NO					
1938	WB+B6	6	2m	106		Bloomfield	Oakland	50					
ASSESSED TO <i>Card 373</i> <i>Franklin B. Ward</i>						RURAL PROPERTY GRAVEL RD., IMPROVED RD. _____ MI. TRADING CENTER <i>Portiac 2 1/2</i> MI. (Name) <input checked="" type="checkbox"/> R. F. D. _____ MI. SCHOOL <i>2 1/2</i> MI. <input checked="" type="checkbox"/> ELEC. LINE _____ MI. <input checked="" type="checkbox"/> TELEPHONE _____ MI. <input type="checkbox"/> GAS LINE _____ MI. WATER SUPPLY <i>Elec. Pump</i> ADEQUATE <input checked="" type="checkbox"/> YES <input type="checkbox"/> NO		CLASS _____ USE <i>Deebley</i> BUILT <i>1900</i> REMODELED _____ SQ. FT. _____ CU. FT. _____ FOUNDATION <i>conc. blk</i> ROOFING <i>Gable - r/d shg</i> WALLS <i>Weed-shd.</i> CONSTR. <i>WOOD-FRAME</i> BASEMENT <i>FULL</i> HEATING <i>Stove</i> PLUMBING <i>Part</i> NO. STORIES <i>2</i> NO. RMS <i>14</i> FLOORS <i>Pine</i> INT. FINISH <i>Pine-Plaster</i> LIGHTS <i>Electric</i> MISC. _____ PORCHES <i>2 cov.</i> CONDITION <i>Fair</i> REMARKS <i>Elec. pump.</i> <i>supplies all 3 homes</i> OTHER BLDGS. _____					
						PLATTED & VILL. PROP. FRONT. _____ x _____ DEEP _____ K. FACTOR _____ _____ ST. <input type="checkbox"/> CURB _____ _____ SIDEWALK _____ <input type="checkbox"/> RUN'G WATER <input type="checkbox"/> SEWER <input type="checkbox"/> ELECTRICITY <input type="checkbox"/> GAS <input type="checkbox"/> FIRE PROTECTION _____ LAND _____							
SUPERVISOR						19	19	19	19	19	19	19	19
LAND													
BLDGS.													
TOTAL													
BD. REVIEW													
TAX COMM. LAND													
BLDGS.													
TOTAL													



Tools For You

Services for this Home

The Finance Center
1895 Ward Rd

4 beds, 1.0 baths, 2,016 sq ft;

ZESTIMATE™: \$211,951

My Estimate: Create

Home Facts

Residence:	Single family	--
Bedrooms:	4	--
Bathrooms:	1.0	--
Sq ft:	2,016	--
Lot size:	-- sq ft / -- acres	-- sq ft / -- acres
Year built:	1885	--
Year updated:	--	--
# Stories:	2	--
Total rooms:	--	--
Basement:	--	--
Roof type:	--	--
Exterior material:	--	--
View:	--	--
Parking type:	Garage - Detached	--
Covered parking spaces:	3	--
Heating source:	--	--
Heating system:	--	--
Cooling system:	--	--
Appliances:	--	--
Floor covering:	--	--
Rooms:	--	--
Architecture:	--	--
County:	Oakland	
Parcel #: 1906156002		
Zillow Home ID:	24487806	
Legal description: T2N, R10E, SEC 6 PART OF W 1/2 OF NW FRC 1/4 BEG AT NW COR OF LOT 3 OF 'KEMP ORCHARD ESTATES', SW SEC COR, TH N 01-05-00 E 100 FT, TH S 43-43-45 E 141.89 FT ALG LOT 13 'KEMP ORCHARD ESTATES', TH N 88-32-00 W 100 FT TO BEG 0.11 AC49C DEGREE OF CURVE 02-30-		

Page Views

	This Home	48302	Bloomfield Hills	Oakland	MI
October 2007	5	5,891	16,593	227,330	611,836
Total	44	179,556	481,797	6,707,187	17,103,568

[US](#) [Michigan](#) [Bloomfield Hills](#)
[Views: 8](#)

4 beds, -- baths, 2,016 sq ft

Zestimate®: \$256,000
[What's This?](#)
My Estimate: [Create](#)

Home Facts

Residence:	Other	--
Bedrooms:	4	--
Bathrooms:	--	--
Sq ft:	2,016	--
Lot size:	38,899 sq ft / 0.89 acres	-- sq ft / -- acres
Year built:	1885	--
Year updated:	--	--
# Stories:	--	--
Total rooms:	9	--

Basement:	--	--
Roof type:	--	--
Exterior material:	--	--
View:	--	--
Parking type:	Garage - Detached	--
Covered parking spaces:	--	--
Heating source:	--	--
Heating system:	Forced air	--
Cooling system:	--	--
Appliances:	--	--
Floor covering:	--	--
Rooms:	--	--
Architecture:	--	--
County:	Oakland	
✓ Parcel #:	1906156029	
✓ Zillow Home ID:	70875859	

Legal Description:

T2N, R10E, SEC 6 PART OF NW 1/4 BEG AT PT DIST N 88-32-00 W 770.50 FT & N 01-05-00 E 395.89 FT & N 01-09-00 E 1221.05 FT & S 88-51-00 E 150.11 FT FROM SE COR OF W 1/2 OF NW 1/4, TH N 01-34-24 E 256.07 FT, TH S 67-36-00 E 185.62 FT, TH S 01-09-00 W

[Show more home facts](#) [Show fewer home facts](#)

Page Views

	This Home	48302	Bloomfield Hills	Oakland	MI
February 2008	3	476	1,347	19,695	48,888
Total	8	208,779	568,587	7,844,074	19,945,214

Historic House - Questionnaire -

Estate Name:

Address:

1652 Hamilton

Phone:

e-Mail:

Year House was built:

1901

Architect:

Builder:

Original Owner:

Profession:

Joseph Hunter (June 26, 1830)

Other owners:

Dr. H. H. Treadway

W. Brodie (124 A)

P. Hagle

M. E. Hagle

Square Lake Country Club

(subdivision)

From: maps

To:

1857

1872

1896

1908

1927

1930

Present Owner:

WATTS, JAMES D. & MAUREEN S.

Present

Significant Events in history of house:

Other sources of information about House & Property:

Corner of Hamilton & Cherry Lawn on Square Lake Rd. (much added to)



1652 Hamilton Rd.

YR. OF INV. 1938	SCHOOL DISTRICT	SEC.	T.	R.	VILLAGE	TOWNSHIP Bloomfield	COUNTY Oakland	CODE NO. 06 1	
----------------------------	-----------------	------	----	----	---------	-------------------------------	--------------------------	-------------------------	--

ASSESSED TO

C48 D C KEMP
SD RFD 5
WB&B 6 PONTIAC HIGH

T2N, R10E, SEC 6
PART OF NW FRC 1/4 BEG AT A PT
520 FT ELY ALG E&W 1/4 LINE & NLY
1640 FT PARA WITH W LINE OF SEC
FROM W 1/4 POST, TH ELY & AT RIGHT

C48 CONTINUED 1

ANG WITH LAST MENTIONED LINE 300 FT,
TH NLY & PARA WITH W LINE OF SEC
185 FT TO SLY LINE "WARD ORCHARDS",
TH N 70°14'W ALG SAID SLY LINE
320 FT, TH SLY & PARA TO W LINE OF

C48 CONTINUED 2L

SEC 300 FT TO BEG

↓
N

WARD-CRAVE ↑ Rd.

RURAL PROPERTY

RD.: IMPROVED RD. _____ MI.

TRADING CENTER **PONTIAC** _____ MI.
(Name) **1/8**

☒ R. F. D. _____ MI.: SCHOOL _____ MI.

☒ ELEC. LINE _____ MI.

☒ TELEPHONE _____ MI.

☐ GAS-LINE _____

WATER SUPPLY **WELL ELEC Pump**

ADEQUATE ☒ YES ☐ NO

PLATTED & VILL. PROP.

FRONT. _____ x _____ DEEP

K. FACTOR _____

ST. ☐ CURB ☐

SIDEWALK

☐ RUN'G WATER ☐ SEWER

☐ ELECTRICITY ☐ GAS

☐ FIRE PROTECTION ☐ LAND

SUPERVISOR	19	19	19	19	19	19	19	19	19
LAND									
BLDGS.									
TOTAL									
BD. REVIEW									
TAX COMM.									
LAND									
BLDGS.									
TOTAL									

1.70 Acres

LAND								LAND				LAND				WOODLOT AND FOREST TIMBER TALLY			
LAND	TYPE	RATE	ACRES	LAND	TYPE	RATE	ACRES	LAND	TYPE	RATE	ACRES	TYPE	BD. FT.	CORDS	STEM CT.	DENSITY			
CLASS "A" AGRI-CUL-TURAL	CROPLAND AND FARM-STEAD	1		CLASS "D" COMMER-CIAL ORCHARD		1		CLASS "E" NON-AGRI-CUL-TURAL	FOREST AND TIMBER AREA	1									
		2				2				2									
		3				3				3									
		4				4				4									
	WILD HAY	1				1			FARM WOOD-LOT	1									
		2				2				2									
	UNTIL'BLE PASTURE	1				3				3									
		2				4				4									
CLASS "B" SPEC'L AGRI'L		1		VINE-YARDS	1		CUT-OVER	1											
		2			2			2											
		3			3														
		4			4														
CLASS "C" SWAMP		1		BERRIES	1		SUGAR BUSH												
		2			2														
		3			3														
TOTAL				TOTAL				TOTAL				TOTAL							

*CLASS "B"—ONION, CELERY, MINT OR TRUCK. †CLASS "C"—HUCKLEBERRY, CRANBERRY, ETC. *total* 1.5-

1.5-

MAIN FARM BUILDINGS

BLDG. TYPE	Bent. Barn
YR. BUILT	1900
YR. REMOD.	
DIMENS.	36 x 50
CU. FT.	
CONDITION	Fair
FOUND'N.	Wood
EXTERIOR	Wood
ROOF TYPE	Gambrel
ROOFING	Wd-shg.
FLOORS	Wood
UTILITIES	Flue
BSMT. DIMS.	
BSMT. WALLS	
BSMT. FLOOR	
REMARKS	

OTHER BLDGS.

BARN-1900-16x30 (F) Post Wood

LEAN To-1900-14x30 (F) Post Wd-FR

FARM FENCES—KIND

POSTS

CONDITION

Historic House - Questionnaire -

Estate Name:
Address

1445 W. Square Lake Road

Phone:

e-Mail:

Year House was built:

1838

Architect:

Builder:

Original Owner:
Profession:

B. Joy (June 3, 1831)

Other owners:

Dan Kellum (96 A)

J. W. Young (99 A)

F. B. Harper

F. H. Harper

Bloomfield Community Corp.

Bloomfield Community Golf Course

From: maps To:

1857

1872

1896

1908

1927

1930

Present Owner:

BAXTER, EARL (02/08)

Present

Significant Events in history of house:

Other sources of information about House & Property:

Large white frame house behind board fence on Forest Lake Golf Course



1445 Square Lake Rd.

YR. OF INV.	SCHOOL DISTRICT	SEC.	T.	R.	VILLAGE	TOWNSHIP	COUNTY	CODE NO.
1938								08 F

ASSESSED TO

C74 GEO A BEE
18666 FAIRWAY DR
SD 7 DETROIT MICH

T2N, R10E, SEC 8
PART OF NW 1/4 BEG AT A PT S 1980
FT ALG W LINE OF SEC & ELY ALG N
LINE OF "FOREST PARK ESTATES" ABT
436 FT FROM NW SEC COR, TH N 347.04

C74 CONTINUED

FT, TH E 200 FT, TH S 336.16 FT TO
N LINE OF "FOREST PARK ESTATES",
TH WLY ALG NLY LINE OF "FOREST PARK
ESTATES" TO BEG

1.40 A

CLASS USE Single F

BUILT 1920 REMODELED _____

SQ. FT. _____ CU. FT. _____

FOUNDATION Stone

ROOFING Gable-Wd Sh.s.

WALLS Wood Siding

CONSTR. Wood Frame

BASEMENT Full

HEATING Hot Air

PLUMBING Part

NO. STORIES 2 NO. RMS. 10

FLOORS Oak

INT. FINISH Lath & Plaster

LIGHTS Electric

MISC. _____

PORCHES _____

CONDITION Good

REMARKS Elec Pump

OTHER BLDGS. _____

Por Garage

1920

36X18X10

Good

Concrete

Fin LBR

SUPERVISOR	19	19	19	19	19	19	19	19	19
LAND									
BLDGS.									
TOTAL									
BD. REVIEW									
TAX COMM.									
LAND									
BLDGS.									
TOTAL									

1.40 Acres.

								MAIN FARM BUILDINGS									
								BLDG. TYPE									
								YR. BUILT									
								YR. REMOD.									
								DIMENS.									
								CU. FT.									
								CONDITION									
								FOUND'N.									
								EXTERIOR									
								ROOF TYPE									
								ROOFING									
								FLOORS									
								UTILITIES									
								BSMT. DIMS.									
								BSMT. WALLS									
								BSMT. FLOOR									
								REMARKS	New Bridge								
								OTHER BLDGS.									
								FARM FENCES—KIND <i>Wood</i> <i>Wire</i>									
								POSTS <i>Wood</i> CONDITION <i>Fair</i>									
								WOODLOT AND FOREST TIMBER TALLY									
LAND	TYPE	RATE	ACRES	LAND	TYPE	RATE	ACRES	LAND	TYPE	RATE	ACRES	TYPE	BD. FT.	CORDS	STEM CT.	DENSITY	
CLASS "A" AGRI-CUL-TURAL	CROPLAND AND FARM-STEAD	1		CLASS "D"		1		CLASS "E"	FOREST AND TIMBER AREA	1							
		2				2				2							
		3				3				3							
		4				4				4							
	WILD HAY	1			COMMERCIAL ORCHARD	1			NON-AGRI-CUL-TURAL	FARM WOOD-LOT	1						
		2				2					2						
		1				3					3						
		2				4					4						
UNTIL'BLE PASTURE	1		VINE-YARDS	1		CUT-OVER	1										
	2			2			2										
	3			3			3										
	4			4			4										
CLASS "B" SPEC'L AGRI'L	1		BERRIES	1		SUGAR BUSH											
	2			2													
	3			3													
	4			4													
CLASS "C" SWAMP	1		TOTAL	1		ROAD											
	2			2													
	3			3													
TOTAL				TOTAL				TOTAL				TOTAL					
*CLASS "B"—ONION, CELERY, MINT OR TRUCK. †CLASS "C"—HUCKLEBERRY, CRANBERRY, ETC. <i>Total</i> 1.58																	
														TOTAL		1.58	

Historic House - Questionnaire -

Estate Name:

Address

3170 Franklin Road

Phone:

e-Mail:

Year House was built:

1901

Architect:

Builder:

Original Owner:

Z. Voorheis (March 18, 1824)

Profession:

Other owners:

E----- Mack-----

W. Williamson (169 A)

W. H. Williamson

Edwin S. George

Forest Park Estates

Forest Park Estates

From: maps To:

1857

1872

1896

1908

1927

1930

Present Owner:

Johnson, Andrew & Susan (Feb '08)

Present

Significant Events in history of house:

Other sources of information about House & Property:

South side of Hickory Grove, west side of Franklin Rd – SWc of Cedarholm and Franklin Rd.



3170 Franklin Rd.

CH09 through **CH16**

Historic House - Questionnaire -

Estate Name:

Address

3140 Lahser Road

Phone:

e-Mail:

Year House was built:

1836

Architect:

Builder:

Original Owner:

Profession:

G. Pearsall (Feb 2 71830)

Other owners:

John J. Hall

J. J. Hall (8 0A)

Mrs. Eli za Hall

Geo. H. Fowler

~~E. P. Hammond~~ MRS. W. E. RICE~~Leo P. Rabaut~~ " " "

From: maps To:

18 57

18 72

1896

19 08

19 27

1930

Present Owner:

REISS, PATRICIA L.

Present

Significant Events in history of house:

Other sources of information about House & Property:

West side of Lahser opposite Woodbine Dr.



3140 Lahser Rd.

[illegible]

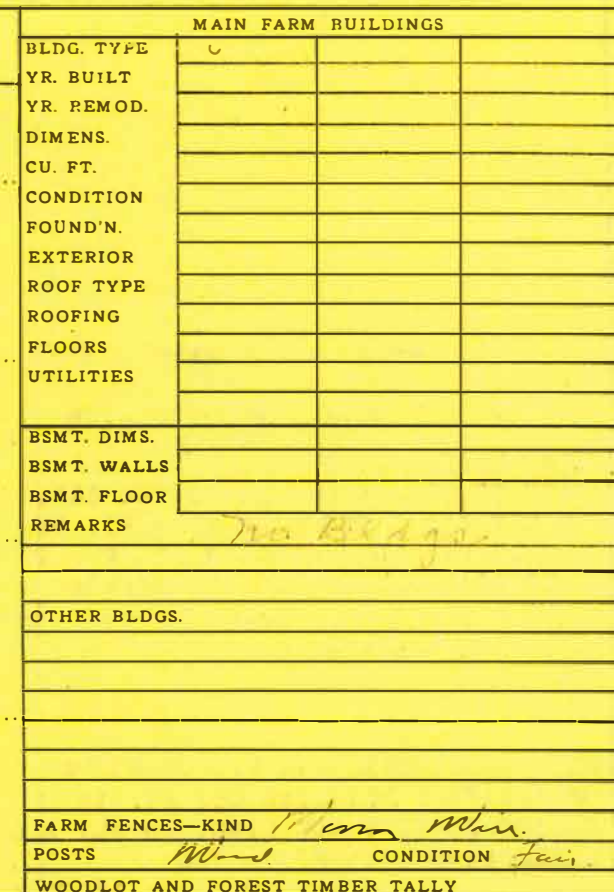

LAND	TYPE	RATE	ACRES	LAND	TYPE	RATE	ACRES	LAND	TYPE	RATE	ACRES	TYPE	BD. FT.	CORDS	STEM CT.	DENSITY
CLASS "A" AGRI- CUL- TURAL	CROPLAND AND FARM- STEAD	1		CLASS "D"		1		CLASS "E"	FOREST AND TIMBER AREA	1						
		2				2				2						
		3	22.50			3	8			3						
		4				4				4						
	WILD HAY	1		COMMER- CIAL ORCHARD		1		NON- AGRI- CUL- TURAL		1						
		2				2				2						
	UNTIL'BLE PASTURE	1				3			FARM WOOD- LOT	3	10.5	Mpd. (Hdu)				M
		2				4				4						
CLASS "B" SPEC'L AGRI'L		1		VINE- YARDS		1			CUT- OVER	1						
		2				2				2						
		3				3			SUGAR BUSH							
		4				4			ROAD		2	TOTALS				
CLASS †"C" SWAMP		1		BERRIES		1		MARSH				SPECIAL LAND TYPE			RATING	ACRE
		2				2		LAKE		1		DESIGNATE				
		3	11			3		WASTE				GOLF COURSE				
	TOTAL		33.50		TOTAL		0		TOTAL		13.50	RECREATIONAL				
*CLASS "B"—ONION, CELERY, MINT OR TRUCK. †CLASS "C"—HUCKLEBERRY, CRANBERRY, ETC.												OR OTHER			TOTAL	
Total										55						

Historic House - Questionnaire -

Estate Name:

Address

175 & 177 E. Hickory Grove Road

Phone:

e-Mail:

Year House was built:

1901

Architect:

Builder:

Original Owner:

Profession:

Nathan Cogswell (Sept 27, 1821)

Other owners:

Horatio Scott (230 A)

T. H. Power (74 A)

T. H. Powers (74 A)

H. Lamson

S. E. Heineman

S. E. Heineman

From: maps

To:

1857

1872

1896

1908

1927

1930

Present Owner:

177: FLOYD WHITE & MARTHA ATKINSON

175: PATRICIA & OTIS FERGUSON

9-18-05

Present

Significant Events in history of house:

Both houses are small frame structures on the NEc at the intersection of Hickory Grove and Woodward. They are accessed by a single driveway. (For Sale sign - 5Aug06)

Other sources of information about House & Property:



175 E. Hickory Grove Rd.

DEMOLISHED 2007.

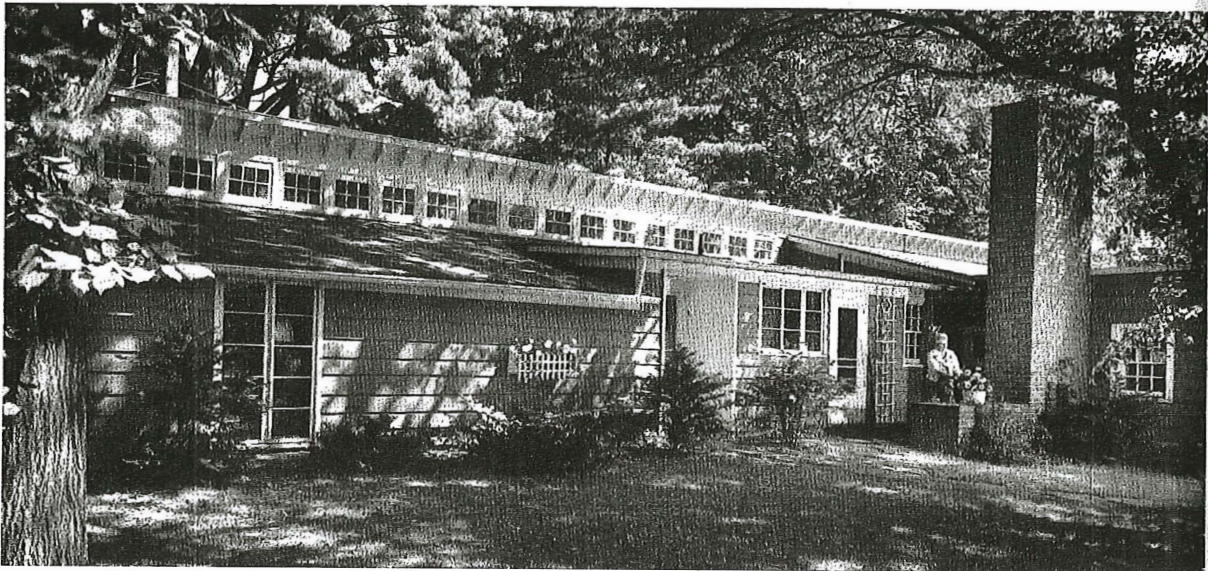

AFTER. The clean lines of the exterior are virtually unchanged. The old building has had a coat of barn-red paint, two new chimneys, and the addition of full-length windows (mainly on the other side of the house). Center entrance is to the vestibule; the right entrance is to the kitchen.

Better Homes & Gardens, July 1955



Bloomfield Twp. | \$359,000 | 1,940 SF | 3 Bedrooms | 3 Full Baths

A home like no other. This unique property is tucked away - creating a peaceful, private and tranquil setting. Listed in the Bloomfield Historical Society, this home is one of the remaining structures left from the original Champion Estate. Open floor plan, breathtaking garden views and over a 1/2 acre of treed privacy. Featured in Better Homes & Gardens in 1955. Abundant natural light with large windows. Ideal for entertaining. Less than 5 minutes to downtown Birmingham.

Traci Martin

Brook Real Estate – May 2016

177 E. Hickory Grove Rd.

Historic House - Questionnaire -

Estate Name:
Address

778 E. Square Lake Road

Phone:

e-Mail:

Year House was built:

1901

Architect:

Builder:

Original Owner:
Profession:

John Wetmore (May 26, 1821)

Other owners:

R. Dawson

S. Gilboe (125.91 A)

Edward Gibson (115 A)

Edward E. Gibson (115 A)

Francis Palms (115 A)

Francis Palms (125+ A)

From: maps

To:

1857

1872

1896

1908

1927

1930

Present Owner:

LEGION OF CHRIST

Present

Significant Events in history of house:

Other sources of information about House & Property:



778 W. Square Lake Rd.

YR. OF INV.	SCHOOL DISTRICT	SEC.	T.	R.	VILLAGE	TOWNSHIP	COUNTY	CODE NO.					
1938		11	2M	11E		Blomfield	Oakland	11 B					
WB ASSESSED TO <i>Francis Palmer</i> <i>Cont'd 293</i>						RURAL PROPERTY RD.: IMPROVED RD. <u>1</u> MI. TRADING CENTER <u>PONTIAC</u> 3 MI. (Name) <input checked="" type="checkbox"/> R. F. D. _____ MI.: SCHOOL <u>11</u> MI. <input checked="" type="checkbox"/> ELEC. LINE _____ MI. <input checked="" type="checkbox"/> TELEPHONE _____ MI. <input type="checkbox"/> GAS-LINE _____ WATER SUPPLY <u>WELL</u> ADEQUATE <input checked="" type="checkbox"/> YES <input type="checkbox"/> NO		CLASS _____ USE <u>SINGLE-H.</u> BUILT <u>1875</u> REMODELED _____ SQ. FT. _____ CU. FT. _____ FOUNDATION <u>STONE</u> ROOFING <u>SHALE</u> WD. <u>SHS.</u> WALLS <u>WD. SIDING</u> CONSTR. <u>WD. FRAME</u> BASEMENT <u>FULL</u> HEATING <u>HOT AIR</u> PLUMBING <u>FULL</u> NO. STORIES <u>2</u> NO. RMS. <u>10</u> FLOORS <u>PINE</u> INT. FINISH <u>LATH & PLAS.</u> LIGHTS <u>ELEC.</u> MISC. <u>ELEC. WIR.</u> <u>3 COMPLETE BATHS.</u>					
						PLATTED & VILL. PROP. FRONT. _____ x _____ DEEP K. FACTOR _____ ST. <input type="checkbox"/> CURB <input type="checkbox"/> SIDEWALK <input type="checkbox"/> <input type="checkbox"/> RUN'G WATER <input type="checkbox"/> SEWER <input type="checkbox"/> ELECTRICITY <input type="checkbox"/> GAS <input type="checkbox"/> FIRE PROTECTION		PORCHES _____ CONDITION <u>FAIR</u> REMARKS _____ OTHER BLDGS. _____					
SUPERVISOR						19	19	19	19	19	19	19	19
LAND													
BLDGS.													
TOTAL													
RD. REVIEW													
TAX COMM. LAND													
TAX COMM. BLDGS.													
TAX COMM. TOTAL													

								MAIN FARM BUILDINGS								
								BLDG. TYPE								
								YR. BUILT								
								YR. REMOD.								
								DIMENS.								
								CU. FT.								
								CONDITION								
								FOUND'N.								
								EXTERIOR								
								ROOF TYPE								
								ROOFING								
								FLOORS								
								UTILITIES								
								BSMT. DIMS.								
								BSMT. WALLS								
								BSMT. FLOOR								
								REMARKS								
								OTHER BLDGS.								
								ICE H. (1890) 20x16x10 (P) COUG. FIN. LBR.								
								CHICK. C. (1890) 80x18x9 (F) COUG. FIN. LBR.								
								FARM FENCES—KIND								
								POSTS		CONDITION						
								WOODLOT AND FOREST TIMBER TALLY								
LAND	TYPE	RATE	ACRES	LAND	TYPE	RATE	ACRES	LAND	TYPE	RATE	ACRES	TYPE	BD. FT.	CORDS	STEM CT.	DENSITY
CLASS "A" AGRI-CUL-TURAL	CROPLAND AND FARM-STEAD	1		CLASS "D" COMMERCIAL ORCHARD		1		CLASS "E" NON-AGRI-CUL-TURAL	FOREST AND TIMBER AREA	1						
		2				2				2						
		3				3				3						
		4				4				4						
	WILD HAY	1				1			FARM WOOD-LOT	1						
		2				2				2						
		1				3				3						
		2				4				4						
UNTIL'BLE PASTURE	1			1		CUT-OVER	1									
	2			2			2									
	3			3			3									
	4			4			4									
CLASS "B" SPEC'L AGRI'L		1		VINE-YARDS		1		SUGAR BUSH								
		2				2										
		3				3										
		4				4										
CLASS "C" SWAMP		1		BERRIES		1		ROAD	TOTALS							
		2				2										
		3				3										
		4				4										
TOTAL				TOTAL				TOTAL				SPECIAL LAND TYPE		RATING	ACRES	
												DESIGNATE				
												GOLF COURSE				
												RECREATIONAL				
												OR OTHER				
														TOTAL		

*CLASS "B"—ONION, CELERY, MINT OR TRUCK. †CLASS "C"—HUCKLEBERRY, CRANBERRY, ETC.

Historic House - Questionnaire -

Estate Name:

Address

2525 Kentmoor

Phone:

e-Mail:

Year House was built:

1850

Architect:

Builder:

Original Owner:

George Smith (July 3, 1824)

Profession:

Other owners:

Nelson Madden

C. Beach (69 A)

Moses Shug

Lee Stanley (110)

Briggs Investment Co. (112.45)

Briggs Comm'l & Development Co.

From: maps To:

1857

1872

1896

1908

1927

1930

Present Owner:

TRINKAUS, LAWRENCE (Oct '07)

10/07

Present

Significant Events in history of house:

Other sources of information about House & Property:

South side of Square Lake on SEc w/Kentmoor (between Adams & Squirrel)



2525 Kentmoor Dr.

N ←

114R

⑤

"A" Wild Hay R2-5A
SL-SL-SL-S
Gr. G. Dr. ST.

④

③

"D" Orchard R2-13.5A
SL-SL-SL-S
Gr. G. Dr. ST.
Aging - 20 yrs.
Spacing 25x25

"A" Crop R2-27.5A
SL-SL-SL-S
Gr. G. Dr. ST.

①

②

"A" Crop R2-5A
SL-SL-SL-S
Gr. G. Dr. ST.

① "A" Past R2-24

MAIN FARM BUILDINGS			
BLDG. TYPE	Van Room	Conc B.	
YR. BUILT	1910	1920	
YR. REMOD.			
DIMENS.	60x35	75x30	
CU. FT.			
CONDITION	Fair	Fair	
FOUND'N.	Conc.	Conc.	
EXTERIOR	Rob.	Rob.	
ROOF TYPE	Gable	Shed	
ROOFING	Wt. Shig.	Roll	
FLOORS	Conc.	Conc.	
UTILITIES			
BSMT. DIMS.			
BSMT. WALLS			
BSMT. FLOOR			
REMARKS			
OTHER BLDGS.			
Van. H. (1920) 70x16 (F) Conc. - Rob. Sh.			
Rt. H. (1920) 40x12 (F) Conc. - Rob. Sh.			
Bldg. (1915) 22x18 (F) Conc. - Wood			
Shed (1915) 40x8 (F) Conc. - Wood			
FARM FENCES—KIND <i>Woven Wire</i>			
POSTS <i>Wood</i> CONDITION <i>Fair</i>			
WOODLOT AND FOREST TIMBER TALLY			

LAND	TYPE	RATE	ACRES
CLASS "A" AGRI-CUL-TURAL	CROPLAND AND FARM-STEAD	1	
		2	34.5
		3	
		4	
	WILD HAY	1	5.
		2	
	UNTIL'BLE PASTURE	1	
		2	
CLASS "B" SPEC'L AGRI'L		1	
		2	
		3	
		4	
CLASS "C" SWAMP		1	
		2	
		3	
TOTAL			34.5

LAND	TYPE	RATE	ACRES
CLASS "D"		1	
		2	
		3	
		4	
	COMMER-CIAL ORCHARD	1	
		2	13.5
		3	
		4	
VINE-YARDS		1	
		2	
		3	
		4	
	BERRIES	1	
		2	
		3	
TOTAL			13.5

LAND	TYPE	RATE	ACRES
CLASS "E"	FOREST AND TIMBER AREA	1	
		2	
		3	
		4	
	FARM WOOD-LOT	1	
		2	
		3	
		4	
CUT-OVER	1		
	2		
SUGAR BUSH			
ROAD		1.	
MARSH			
LAKE			
WASTE			
TOTAL		1.	

TYPE	BD. FT.	CORDS	STEM CT.	DENSITY
TOTALS				
SPECIAL LAND TYPE				RATING
DESIGNATE				
GOLF COURSE				
RECREATIONAL				
OR OTHER			TOTAL	

*CLASS "B"—ONION, CELERY, MINT OR TRUCK. †CLASS "C"—HUCKLEBERRY, CRANBERRY, ETC.

54.



004

ALIEVED CORRECT.
 ERRORS AND OMISSIONS EXCEPTED.
 BROKER PHONE 647-5950
 EX CREC BY Brey
 DSC Lot #32 Kentmoor #1
 SIZE F 196.11 R 215.8 S 225 S 262J37 BSMT Yes Full BATHS FL.
 TP American Col. LP 21 x 13 MBR 16.1 x 12 2
 CN Cedar shake shing DR 12 x 13 BR 13.4 x 12 2
 OT Remod. co Superb LB 12 x 11.1 BR 15.4 x 11.4 2
 SL Eastover-E. Hill FAM RM See RR BR Hall (encl.) 1/2 2
 WR City and Well F. L. R Den BR
 RF Asphalt PATIO Screened 14.7 x 12 BR
 TX 471.5 SP ASSM None OVEN Yes RGE Yes GR 2 1/2 Car Det. 515168
 RD Blacktop KIT 12.7 x 11 BF 11.4 LV 6.7 Powder Rm. RM A
 HT FHA ST Alum SC Alum RR 30 x 19.3 & 8.7 x 10 7
 HS 200.00 DW Yes DS Yes LD Yes 1
 WH 80 Gal WS None G in Sit TM CTNM CTEM
 RP 646-5570 BP SQ/CU 2600 SEWER X SEPTIC
 ENCUM. First Fed. Sav. & Loan Det. \$14,814 5 1/2% ABST T. POL X
 MISC. Fabulous sly dec. by Gay Yankee Ball of Way B. hm.
 Late 1966. Unique house-a one of a kind storage space
 galore" IMMACULATE. Merriam Blue Grass Wrkstop rm.
 BETWEEN N. of Adams AND Corner of Sq. Lk.

ADDRESS 2525 K NTMOOR RD. OWNER Arnold Earl \$ 51,500



Date believed correct
 Errors and omissions
 excepted
 Photo R Add 2525 Kentmoor, Bloomfield Hills, Civ Zip 48013
 Broker phone 644-6300 Bet Squirrel and Adams
 Reason for sale Transfer # 86267
 Ex WMSR-6-3/3 By Ford 02079-10078 #19-12-201-001 Pos 15 DAC
 Dec Lot 32 Kentmoor Sub. Sect 12 Twp Blfd.
 Size F 196 R 215 S 225 S 177+85 Bsm't yes Baths Flr
 TP Farm Colonial LR 22.8 x 12.6 inc. Bay MBR 15.6 x 11.3 1/2 2
 CN Cedar Shake/Wood DR 11.6 x 11.8 SOLD BR 13 x 12.10 TSOT 2
 Blt Older /Frame Lib 13 x 11 11-7-78 BR 16 x 11.3 2
 Sch Eastover FR 14.6 x 12 \$101,000 wmsr BR
 Sch E. Hills/Lahser Fpl LR & Lib BR
 Wtr City WS no Kit 11 x 12.8 BR
 Sewer ☐ Septic ☒ Gas ☐ Bkfst 11 x 6.6 FHT Lav yes 1
 Ht Oil FWA Ovn-Rge yes Rec Rm yes B
 Tx 1541.87 Sp A no Lndy Yes 1st flr Grge 2 1/2 CD
 Terms CASH CTNM (ALL DIMENSIONS APPROX.)
 Encum approx 5 Not assumable
 Misc BEAUTIFUL CENTURY OLD FARM CONTINUAL REMODELED.
 Include all carpeting except DR; all window treatment.
 Heater in FR not operable.
 Taxes Dec-1041.93, Jan-499.94
 Dog-Buff-friendly
 RP 642-7253
 ADDRESS & CITY 2525 KENTMOOR, B.H. (Haynes) 3/1 1/2 FR/Lib. 105,000

House / Property History

Trinkaus House - 2525 Kentmoor Rd. Bloomfield Hills MI

Lot 32 " Kentmoor No.1" Liber 62 of Plats page 43

a subdivision of part of the North 1/2 of Section 12, T2N R 10E Bloomfield Township

<u>Owner</u>	<u>Date of Purchase</u>	<u>Date of Sale</u>	<u>Years Owned</u>	<u>Liber-Page</u>	
Trinkaus	November 27, 1978	Current Owner	31	7388-124	Lot 32
Haynes	June 1, 1968	November 27, 1978	10	5212-9	Lot 32
Earl	October 2, 1958	June 1, 1968	10	3884-492	Lot 32
La Rue	August 8, 1955	October 2, 1958	3	3390-152	Lot 32
Neyhardt	August 16, 1955	August 17, 1955	1day	3390-151	Lot 32
Briggs Commercial and Development Company	October 9, 1934	August 16, 1955	21	1066-206,7,8	69.45A
Robson	July 17, 1915	October 9, 1934	19	278-523	69.45A
Heacock	December 14, 1909	July 17, 1915	6	235-326	69.45A
Porritt	March 15, 1909	December 14, 1909	0	231-382	69.45A
Spencer	March 10, 1908	March 15, 1909	1	226-264	69.45A
Stanley	March 12, 1904	March 10, 1908	4	203-610	69.45A
Shug	February 3, 1887	March 12, 1904	17	154-535	69.45A
O'Dell	March 6, 1880	February 3, 1887	7	131-502	70.48A
Phipps	October 16, 1876	March 6, 1880	4	117-214 Reff erence to: Liber 119-368	70.48A 69A from 1872 map
C. Beach (16.3 A through marriage to Mary Madden)	Married: March 6, 1867	October 16, 1876	9	www.beachfa milyjournal.co m	1872 map
Mary Madden Madden Estate - land split into Parcels 1-8 to Surviving Wife and Children	Document Date: March 1, 1866		1	119-368 to 371	16.3A
R. Madden (son of N. Madden who died intestate May 8, 1855) - Bill of Complaint requesting division of land to heirs	Document date: September 9, 1865			33-273	
N. Madden	12/24/1853	April 4th 1976	13	50-324,25,26	
G. Smith	June 18, 1824	12/24/1853	29	Gov. Reg. 196	
U.S. Government					

When was the House Built?

I have no hard evidence as to when the house was originally built. The house is not shown on the 1872 map but is on the 1896 map. This leads me to believe the house was built sometime between those dates. It's possible that the house was built earlier and was missed on the map but I think that is less likely.

1. In 1865, a bill of complaint was brought to the Oakland County court by the R. Madden to resolve an issue of the division of land belonging to Nelson Madden who died in 1855. This was brought when one of the heirs (John Madden) sold his 9/64 interest to Samuel Hollingshead before the property was legally divided. After the division in 1866 the parcel this house is located on went to Mary Madden (*who married C. Beach one year later in 1867*). I don't think anyone would start building a house until the land division was finalized.
2. My best guess is the house was built sometime between 1867 and 1886 by C. Beach, J. Phipps, or O'Dell. I found an entry in the 2/10/1887 issue of *Eccentric* under *Town Line Tootings* that says "Moses Shug bought the O'Dell Farm". It sounds like there would be a house on the property if it was called a farm instead of land, property or orchard. It's not hard evidence but it could mean that the house was on the property at least by 1887 and possibly earlier.
3. The 1880 document for the sale of the property to the O'Dells shows John Phipps and wife with a mortgage. I don't know if that means anything. Could it mean that a house was on the property at this time?
4. A mason who built the fireplace and chimney when we did our addition evaluated the foundation and said it looked to him like approximately an 1870-1880 time frame by the style of the foundation. At some point a passageway was opened in the foundation and an addition to the basement was dug out and added which allows the thickness of the wall and type of construction to be seen. In this area along one wall the house extends over the foundation about 4 ft. to another non-weight bearing foundation that was not very deep and formed over a domed cistern. I recently had to have this repaired as it was crumbling.
5. The house had major renovation in 1951. Back to back fireplaces, a bay window, the stonework on the front of the house, and an open banister to the 2nd floor was added. It looks like the roof boards were taken off, the rafters replaced and the old wide roof boards put back up. I think the cedar shake was put on at this time. White clapboard is underneath the cedar shake on the original part of the house. See Photo. At some point the House was raised and put on 2 rows of cinder blocks to give more headroom to the basement.
6. An addition was done in 1968 – Midwest Builders
7. We did an addition in 1987 - Building Associates

Miscellaneous Notes and Facts

Many years ago a man named Robert Ferguson came by the house and said he used to visit his sister Doris Ferguson who lived on the farm that was here. He said she was there approximately 1934-1946. She and her husband rented it from Briggs. He said that the farm had a 17 acre orchard, 300 chickens, 30 pigs and 17 cows. He showed me where the chicken coop used to be and said the barn was approximately where Kentmoor Rd is now. He said there were no fireplaces in the house at that time. He had two photos from that time to show me. One showed the front of the house and the other was of his sister with the barn in the background. I copied the photos and they are attached. The previous address was 1262 Square Lake Rd. He was the person that told me about the Linton school being moved.

My old notes show a transaction on August 20, 1870 - R. Maden to C. Beach - (Lot #2 & 3 of E ½ of ?) This would make sense as it explains the mystery of how C. Beach eventually owned 69 acres. I don't know where this information came from. I must have found a document somewhere. During my recent search I could not find it again. I have good clear copies of every other document but this one. Perhaps you might be able to figure out where this document could be.

Over the years while gardening around the house, I have found a number of artifacts from the previous residents including a clay pipe, a toy soldier that appears to be from WW1, 2 axe heads, a brass water faucet, horse teeth, various bits of china and glass, and tractor parts.

During dry weather the outline of the chicken coop and another outbuilding can be seen. Also years ago I noticed a slight depression in the front lawn very near the corner of Square Lake Rd. and Kentmoor. I dug down a couple of feet and discovered a circular stone wall going down. It was filled with dirt and some trash I filled in the hole thinking that I may excavate again one day. Today a depression can still be seen where this well or cistern is.

Another bit of info I found not directly related to the house is about the Maddens. Alpheus Madden (b.) was married to Eunice Beach (b. 8/19/1786) their son was Nelson Madden the 2nd owner of the property where the house is. Nelson Madden had a son named Alpheus Madden (*the brother of Mary Madden who married C. Beach*). Alpheus Madden enlisted in Co. F, Fifth infantry, August 6, 1861 at Fort Wayne and died Alexandria, Va. Nov. 24 1861. His name is on the soldier's monument in Birmingham.

Top photo is from the late 1930's or early 1940's of 2525 Kentmoor Rd. (formerly 1262 Square Lake Rd). It is of the North West corner of the house. Bottom photo is of Doris Ferguson, a renter at the time, in front of the farm's barn.



Historic House - Questionnaire -

Estate Name:

Address

5901 N. Adams Road

Phone:

e-Mail:

Year House was built:

1900

Architect:

Builder:

Original Owner:

Robert Parks (May 24, 1823)

Profession:

DEMOLISHED
2007

Other owners:

Geo. P. Webster (80 A)

J. Blair (80 A)

Mrs. J. Linton (40 A)

Joseph Linton

Twin Oaks Manor Sub.

Briggs Com & Dev Co. (80 A)

BERTHA E. KING, TR.

From: maps To:

1857

1872

1896

1908

1927

1930

10-10-05

Present Owner:

N.R. ZAWADEN

2005

Present

Significant Events in history of house:

The house is a type of Tudor design. It is in rather poor condition. It may be unoccupied.
On west side of Adams between Westview and Square Lake.
This house has been demolished. (24Nov06)

Other sources of information about House & Property:



5901 N. Adams Rd.

DEMOLISHED 2007

CH 14-12

YR. OF INV.	SCHOOL DISTRICT	SEC.	T.	R.	VILLAGE	TOWNSHIP	COUNTY	CODE NO.
1938								12A

ASSESSED TO

G106 BRIGGS COM'L & DEV CO
SD 2000 BUHL BLDG
B&T 4 DETROIT MICH

T2N, R10E, SEC 12
E 1/2 OF NE 1/4 EXC BEG AT A PT
S 89°53'W 709.63 FT FROM NE SEC
COR. TH S 89°53'W 133.54 FT, TH
S 0°28'E 155.83 FT, TH S 89°
18'50"E 131.85 FT, TH N 0°50'
W 157.67 FT TO BEG

80.50

RURAL PROPERTY

RD.: IMPROVED RD. _____ MI.

TRADING CENTER _____ MI.

(Name)

☒ R. F. D. _____ MI.: SCHOOL _____ MI.

☒ ELEC. LINE _____ MI.

☒ TELEPHONE _____ MI.

GAS-LINE _____

WATER SUPPLY well

ADEQUATE ☒ YES ☐ NO

PLATTED & VILL. PROP.

FRONT. _____ x _____ DEEP _____

K. FACTOR _____

ST. ☐ CURB _____

SIDEWALK _____

RUN'G WATER ☐ SEWER _____

ELECTRICITY ☐ GAS _____

FIRE PROTECTION _____

LAND _____

OTHER BLDGS. _____

Garage _____

1928 _____

18x24 _____

Good _____

Conc. _____

Stucco _____

REMARKS _____

Adams Road 6 A.W.

SUPERVISOR	19	19	19	19	19	19	19	19	19
LAND									
BLDGS.									
TOTAL									
BD. REVIEW									
TAX COMM.									
LAND									
BLDGS.									
TOTAL									

80.50 Acres

Historic House - Questionnaire -

Estate Name: **FIVE OAKS**
 Address: **4805 N. Adams Road**
 Phone:
 e-Mail:

Year House was built:

Architect:

Builder:

Original Owner: **Samuel Satterlee (Sept 14, 1822)**
 Profession:

Other owners:

Wm. Satterlee (120 A))
W. Satterlee (120 A)
Wm. Satterlee (160 A)
Wm. Satterlee
Mary Satterlee (6 A)
William James
William Hamilton

From: maps To:

1857	
1872	
1896	
1908	
1925	1945
194-	1965
1965	1977

Present Owner: **Mrs. Robert Belf**

1977 Present

Significant Events in history of house:

This house was copied from a house in the Syracuse, New York area. The Satterlee family came here from New York and homesteaded (Sept 1822). Mr. Satterlee was active in Republican politics in this area. In about 1940 the house underwent extensive renovation – adding bathrooms, electricity and removing fireplaces. The fireplaces in the living room and dining room are from the Henry and Edsel Ford offices.

Hickory Heights and Eastover subdivisions are now on the Satterlee farm. The gray house on Pine Hill Road at Adams Road was the tenant farmhouse attached to the Satterlee farm. Adams Road was known then as Dodge Road.

The Satterlee farm was a fruit farm. The wood (as best we can confirm) came from the land.

Other sources of information about House & Property:



4805 N. Adams Rd.

Historic House - Questionnaire -

Estate Name:
 Address: Phone:
 e-Mail:

Year House was built:

Architect:

Builder:

Original Owner:
 Profession:

Other owners:

Ed. Baldwin
A. Snow (110 A)
J. H. Snow (110 A)
J. H. Snow (property)
Charles Stevenson (resident)
Bloomfield Prop. Corp.
Bloomfield Prop. Corp.

From: maps To:

1857	
1872	
1896	
1908	
1908	
1927	
1930	

Present Owner:
SHERMET, CARY & SHARON M. (Feb'08)

1970s	Present
-------	--------------------

Significant Events in history of house:

Other sources of information about House & Property:

On west side of Adams at Pine Hill. Originally part of the Satterlee estate, "Five Oaks."



946 Pine Hill Dr.

CH 15-13

YR. OF INV.	SCHOOL DISTRICT	SEC.	T.	R.	VILLAGE	TOWNSHIP	COUNTY	131 CODE NO. 1			
1938	1 FRC	13	2N	10E		Bloomfield	Oakland	131			

ASSESSED TO

C132 DETROIT TRUST CO
SD
1 FRC DETROIT MICH
T2N, R10E, SEC 13
SE 1/4
ACTUAL ACREAGE 146.3

160 A

CLASS USE Single H

BUILT 1900 REMODELED

SQ. FT. _____ CU. FT. _____

FOUNDATION stone

ROOFING Gable. Pot sky

WALLS Fin Lbr

CONSTR. 2d frame

BASEMENT Full

HEATING Hot air

PLUMBING _____

NO. STORIES 1 1/2 NO. RMS. 6

FLOORS Aslv

INT. FINISH Plaster

LIGHTS elec

MISC. _____

PORCHES 2 cov

CONDITION Fair

REMARKS _____

OTHER BLDGS. _____

RURAL PROPERTY									
<p><u>Perce</u> RD.: IMPROVED RD. _____ MI.</p> <p>TRADING CENTER <u>Birmingham</u> <u>3 1/2</u> MI.</p> <p>(Name)</p>									
<input checked="" type="checkbox"/>	R. F. D. _____ MI.; SCHOOL <u>2</u> MI.								
<input checked="" type="checkbox"/>	ELEC. LINE _____ MI.								
<input checked="" type="checkbox"/>	TELEPHONE _____ MI.								
<input checked="" type="checkbox"/>	GAS-LINE _____ MI.								
WATER SUPPLY <u>well</u>									
ADEQUATE <input checked="" type="checkbox"/> YES <input type="checkbox"/> NO									
PLATTED & VILL. PROP.									
FRONT. _____ x _____ DEEP									
K. FACTOR _____									
ST. <input type="checkbox"/> CURB <input type="checkbox"/>									
SIDEWALK <input type="checkbox"/>									
RUN'G WATER <input type="checkbox"/> SEWER <input type="checkbox"/>									
ELECTRICITY <input type="checkbox"/> GAS <input type="checkbox"/>									
FIRE PROTECTION _____ LAND									

SUPERVISOR	19	19	19	19	19	19	19	19	19	19
LAND										
BLDGS.										
TOTAL										
BD. REVIEW										
TAX COMM.	LAND									
	BLDGS.									
	TOTAL									

160 Acres.

155 R

Mattles Road
149 R 4 R

N
↑

MAIN FARM BUILDINGS			
BLDG. TYPE	Barn	Barn	
YR. BUILT	1900	1906	
YR. REMOD.			
DIMENS.	30x30x20	40x30x20	
CU. FT.			
CONDITION	Fair	Fair	
FOUND'N.	stone	dills	
EXTERIOR	wd siding	Rgh Lbr	
ROOF TYPE	granubel	shale	
ROOFING	wd shg	wd shg	
FLOORS	wood	wd	
UTILITIES			
BSMT. DIMS.			
BSMT. WALLS			
BSMT. FLOOR			
REMARKS			
OTHER BLDGS. Shed. 1919. 30x18x10. (G) bone. M. Lbr			
Shed. 1920. 30x14x8. (F) Post. Lbr			
Well Ho. 1920. 20x8x8. (F) bone. Lbr			
Shed. 1906. 20x14x8. (F) Post. Rgh Lbr			
Shed. 1900. 20x14x10. (F) Post. Lbr			
Inf shed. 1930. 46x20x12. (G) bone. Lbr			
Barn bldg. 1920. 14x6x8. (F) Post. Rgh Lbr			
FARM FENCES—KIND	Woven wire		
POSTS	Wood		
CONDITION	Fair		
WOODLOT AND FOREST TIMBER TALLY			

LAND	TYPE	RATE	ACRES	LAND	TYPE	RATE	ACRES	LAND	TYPE	RATE	ACRES	TYPE	BD. FT.	CORDS	STEM CT.	DENSITY
CLASS "A" AGRI-CUL-TURAL	CROPLAND AND FARM-STEAD	1		CLASS "D" COMMERCIAL ORCHARD		1		CLASS "E" NON-AGRI-CUL-TURAL	FOREST AND TIMBER AREA	1						
		2	63.			2				2						
		3				3	43.83			3						
		4				4				4						
	WILD HAY	1	4.5			1			FARM WOOD-LOT	1						
		2				2				2						
	UNTILBLE PASTURE	1				3				3	27.	Mxd Hdw				(291)
		2	6.5			4				4						
CLASS "B" SPEC'L AGRI'L		1		VINE-YARDS		1			CUT-OVER	1						
		2				2				2						
		3				3			SUGAR BUSH							
		4				4										
CLASS "C" SWAMP		1		BERRIES		1			ROAD		3.85					
		2				2			MARSH							
		3				3			LAKE							
									WASTE							
	TOTAL		74.		TOTAL		43.83		TOTAL		30.85					
											148.68					

*CLASS "B"—ONION, CELERY, MINT OR TRUCK. †CLASS "C"—HUCKLEBERRY, CRANBERRY, ETC.

CH17 through **CH24**

Historic House - Questionnaire -

Estate Name:

Address

3727 Franklin Rd

Phone:

e-Mail:

Year House was built:

1890

Architect:

Builder:

Original Owner:

Profession:

St of MI for School Use (1800s)

Other owners:

Sam Pearsall (173 A)

S. Pearsall (80 A)

Thadeus D. Seeley (90 A)

S. D. Waldon (72 A)

S. D. Waldon (80 A)

Knight Menard Co.

From: maps To:

1857

1872

1896

1908

1927

1930

Present Owner:

SOBERMAN, CHAS A & LINDA S

9-17-2003

Present

Significant Events in history of house:

Other sources of information about House & Property:

On east side of Franklin on hill looking over Lower Long Lake.



3727 Franklin Rd.

Historic House - Questionnaire -

Estate Name:

Address

3701 Franklin Road

Phone:

e-Mail:

Year House was built:

1907 (update 1958)

Architect:

Builder:

Original Owner:

Profession:

St of Mi for School Use (1800s)

Other owners:

Sam Pearsall (173)

S. Pearsall (80)

Thadeus D. Seeley (90)

S. D. Waldon (72)

S. D. Waldon (80)

Kerbawy, Kyle C.

From:

To:

1857

1872

1896

1908

1927

11.02.07

Present Owner:

Teril Fenner

11.02.07

Present

Significant Events in history of house:

Other sources of information about House & Property:



3701 Franklin Rd.

Historic House - Questionnaire -

Estate Name:

John J. Hall - Farm

Address

3770 Lahser Road

Phone:

e-Mail:

Year House was built:

1830

Architect:

Builder:

Granted

Original Owner:

St of MI to Schools (1820)

Profession:

Other owners:

John J. Hall (282 A)

J. J. Hall (80 A)

Mrs. Rose Hall (80 A)

Mrs. Rose Hall (80 A)

Lee Gilbert (80 A)

Gilbert Lee (82 A)

From: maps

To:

1857

1872

1896

1908

1927

1930

Present Owner:

KARLENE SCOTT

2/08

Present

Significant Events in history of house:

Other sources of information about House & Property:

CH #18

SECT 16

Historic House - Questionnaire -

Estate Name:

John J. Hall - Farm

Address

3770 Lahser Road

Bloomfield Hills, MI 48302

Contact:

Barbara Balow

Phone:

(248) 332-4300

e-Mail:

babarabalow@comcast.net

Year House was built:

In question: (183x or 1923)

Property Description:

E ½ of NE ¼ Section 16

Architect:

Builder:

Original Owner:

John J. Hall

Profession:

Liber/page

Other owners:

L117/p634

State of Mich. - to - J.J. (John) Hall

L263/p2**R. (Rose) Hall - to- Glendale Realty**

L302/p331

Glendale Realty - to - Whitehead

L334/p273

Whitehead - to - G. (Gilbert W.) Lee

L1611/p203

H. N. (Harriet) Lee - to - M. H. Berz

L1612/p62

H. M. Berz - to - W. P. Scott

L2496/p133

W. C. Scott - to - H. G. Trump

L5496/p860

H. G. Trump - to - D. L. DeArment

(L7912/p828

R. C. Townsend - to - D. L. DeArment

L7972/p160

D. L. DeArment - to - B. E. Bordener

?

... - to - A. W. Collins

L9048/p660

A.W. Collins -to- C.W. (Charles) Sherman

Date Rec.:

06/30/1853

07/12/1913**copied**

06/14/1918

01/17/1920

01/18/1944

03/13/1944

11/12/1949

04/15/1970

09/09/1980)

02/24/1981

?

07/12/1985

1997

Present Owner:

Barbara Balow's Client

1997

present



are not original source records but were created about 1950 when a full-time assessor was first employed. The data prior to 1950 came from various sources.



3770 Lahser Rd.

YR. OF INV.	SCHOOL DISTRICT	SEC.	T.	R.	VILLAGE	TOWNSHIP	COUNTY	CODE NO.					
1938-4/16	B & B H 3	16	2N	10E		Bloomfield	Oakland	16A					
ASSESSED TO <i>10 of 2 acres</i> 						RURAL PROPERTY RD.: IMPROVED RD. <i>1/2</i> MI. TRADING CENTER <i>Centre</i> 3 MI. (Name) <input checked="" type="checkbox"/> R. F. D. _____ MI.: SCHOOL <i>1</i> MI. <input checked="" type="checkbox"/> ELEC. LINE _____ MI. <input checked="" type="checkbox"/> TELEPHONE _____ MI. <input checked="" type="checkbox"/> GAS-LINE _____ WATER SUPPLY <i>well</i> ADEQUATE <input checked="" type="checkbox"/> YES <input type="checkbox"/> NO		CLASS _____ USE <i>Single H</i> BUILT <i>1923</i> REMODELED SQ. FT. _____ CU. FT. _____ FOUNDATION <i>stone</i> ROOFING <i>Gable - wd. shg.</i> WALLS <i>wd. siding</i> CONSTR. <i>wd. frame</i> BASEMENT <i>full</i> HEATING <i>steam</i> PLUMBING <i>part</i> NO. STORIES <i>2</i> NO. RMS. <i>13</i> FLOORS <i>Hardwood</i> INT. FINISH <i>Lath. Pls.</i> LIGHTS <i>Elc.</i> MISC. <i>1 Elc. Pump.</i> PORCHES <i>2 screen</i> CONDITION <i>Good</i> REMARKS <i>5 Bath</i> OTHER BLDGS. _____					
C133 HARRIET LEE \$D 2822 UNION GUARDIAN BLDG D&BH 3 DETROIT MICH T2N, R10E, SEC 16 1/2 OF NE 1/4 79.80 A <i>Ridford Road</i>						PLATTED & VILL. PROP. FRONT. _____ x _____ DEEP K. FACTOR _____ _____ ST. <input type="checkbox"/> CURB _____ SIDEWALK <input type="checkbox"/> RUN'G WATER <input type="checkbox"/> SEWER <input type="checkbox"/> ELECTRICITY <input type="checkbox"/> GAS <input type="checkbox"/> FIRE PROTECTION _____ LAND							
SUPERVISOR						19	19	19	19	19	19	19	19
LAND													
BLDGs.													
TOTAL													
BD: REVIEW													
TAX COMM. LAND													
TAX COMM. BLDGS.													
TAX COMM. TOTAL													

79.80 acres

MAIN FARM BUILDINGS			
BLDG. TYPE			
YR. BUILT			
YR. REMOD.			
DIMENS.			
CU. FT.			
CONDITION			
FOUND'N.			
EXTERIOR			
ROOF TYPE			
ROOFING			
FLOORS			
UTILITIES			
BSMT. DIMS.			
BSMT. WALLS			
BSMT. FLOOR			
REMARKS	New Building		
OTHER BLDGS.			
FARM FENCES—KIND New wire			
POSTS Wood CONDITION Fair			
WOODLOT AND FOREST TIMBER TALLY			

LAND	TYPE	RATE	ACRES	LAND	TYPE	RATE	ACRES	LAND	TYPE	RATE	ACRES	TYPE	BD. FT.	CORDS	STEM CT.	DENSITY
CLASS "A" AGRI-CUL-TURAL	CROPLAND AND FARM-STEAD	1		CLASS "D" COMMERCIAL ORCHARD		1		CLASS "E" NON-AGRI-CUL-TURAL	FOREST AND TIMBER AREA	1						
		2	75.72			2				2						
		3				3				3						
	4		4				4									
	WILD HAY	1				1				1						
		2				2				2						
UNTIL'BLE PASTURE		1		3		3										
	2		4		4											
	CLASS "B" SPEC'L AGRI'L	1		VINE-YARDS	1		NON-AGRI-CUL-TURAL	FARM WOOD-LOT	1							
2			2			2										
3			3			3										
4			4			4										
CLASS "C" SWAMP		1		BERRIES		1			CUT-OVER	1						
		2				2				2						
		3				3				3						
TOTAL			75.72	TOTAL				TOTAL			3	SUGAR BUSH				
								ROAD		3		TOTALS				
								MARSH				SPECIAL LAND TYPE			RATING	ACRES
								LAKE				DESIGNATE				
								WASTE				GOLF COURSE				
								TOTAL			3	RECREATIONAL				
												OR OTHER			TOTAL	

*CLASS "B"—ONION, CELERY, MINT OR TRUCK. †CLASS "C"—HUCKLEBERRY, CRANBERRY, ETC. TOTAL 78.72

YR. OF INV.	SCHOOL DISTRICT	SEC.	T.	R.	VILLAGE	TOWNSHIP	COUNTY	CODE NO.
1938		16	27	106		Bloomfield	Oakland	169
<p>W ASSESSED TO 2042</p> <p><i>Harriet Lee</i></p>						<p>CLASS _____ USE <i>Cottage</i></p> <p>BUILT <i>1922</i> REMODELED _____</p> <p>SQ. FT. _____ CU. FT. _____</p> <p>FOUNDATION <i>Conc. Blk</i></p> <p>ROOFING <i>Shks - wd. shg.</i></p> <p>WALLS <i>Wd. siding</i></p> <p>CONSTR. <i>Wd. Frame</i></p> <p>BASEMENT <i>Full</i></p> <p>HEATING <i>Hot air</i></p> <p>PLUMBING <i>Part</i></p> <p>NO. STORIES <i>1 1/2</i> NO. RMS. <i>5</i></p> <p>FLOORS <i>Hardwood</i></p> <p>INT. FINISH <i>Lath - Pls.</i></p> <p>LIGHTS <i>Elec.</i></p> <p>MISC. <i>Elec. Pump.</i></p> <p>PORCHES <i>1 Cov.</i></p> <p>CONDITION <i>Fair</i></p> <p>REMARKS _____</p> <p>OTHER BLDGS. _____</p>		
<p>→ N</p> <p>26</p> <p>1 1/2 - 5 H - 14 30 B547 H - 7</p> <p>30</p> <p>8 Cov. Pch. 8</p> <p>26</p> <p><i>Redford Road</i></p>						<p>RURAL PROPERTY</p> <p>RD.: IMPROVED RD. _____ MI.</p> <p>TRADING CENTER _____ MI. (Name) _____</p> <p><input type="checkbox"/> R. F. D. _____ MI.: SCHOOL _____ MI.</p> <p><input type="checkbox"/> ELEC. LINE _____ MI.</p> <p><input type="checkbox"/> TELEPHONE _____ MI.</p> <p><input type="checkbox"/> GAS-LINE _____</p> <p>WATER SUPPLY _____</p> <p>ADEQUATE <input type="checkbox"/> YES <input type="checkbox"/> NO</p> <p>PLATTED & VILL. PROP.</p> <p>FRONT. _____ x _____ DEEP</p> <p>K. FACTOR _____</p> <p>ST. <input type="checkbox"/> CURB <input type="checkbox"/></p> <p>SIDEWALK <input type="checkbox"/></p> <p><input type="checkbox"/> RUN'G WATER <input type="checkbox"/> SEWER</p> <p><input type="checkbox"/> ELECTRICITY <input type="checkbox"/> GAS</p> <p><input type="checkbox"/> FIRE PROTECTION</p> <p>LAND</p>		
SUPERVISOR		19	19	19	19	19	19	19
LAND								
BLDGs.								
TOTAL								
BD. REVIEW								
TAX COMM.	LAND							
	BLDGs.							
	TOTAL							

												MAIN FARM BUILDINGS					
												BLDG. TYPE	S. P. Barn				
												YR. BUILT	1880				
												YR. REMOD.					
												DIMENS.	60x40x30				
												CU. FT.					
												CONDITION	3 air				
												FOUND'N.	stone				
												EXTERIOR	Red. Br.				
												ROOF TYPE	Shale				
												ROOFING	Flat shg.				
												FLOORS	plank				
												UTILITIES					
												BSMT. DIMS.	60x40x18				
												BSMT. WALLS	stone				
												BSMT. FLOOR	concrete				
												REMARKS					
												OTHER BLDGS.					
												FARM FENCES—KIND					
												POSTS		CONDITION			
												WOODLOT AND FOREST TIMBER TALLY					
LAND	TYPE	RATE	ACRES	LAND	TYPE	RATE	ACRES	LAND	TYPE	RATE	ACRES	TYPE	BD. FT.	CORDS	STEM CT.	DENSITY	
CLASS "A" AGRI-CUL-TURAL	CROPLAND AND FARM-STEAD	1		CLASS "D" COMMERCIAL ORCHARD		1		CLASS "E" NON-AGRI-CUL-TURAL	FOREST AND TIMBER AREA	1							
		2				2											
		3				3											
		4				4											
	WILD HAY	1				1			FARM WOOD-LOT	1							
		2				2											
UNTIL'BLE PASTURE	1			3			3										
	2			4													
CLASS "B" SPEC'L AGRI'L		1		VINE-YARDS		1			CUT-OVER	1							
		2				2											
		3					3			SUGAR BUSH							
		4					4										
CLASS "C" SWAMP		1		BERRIES		1			ROAD		TOTALS						
		2				2			SPECIAL LAND TYPE			RATING	ACRES				
		3				3			DESIGNATE								
TOTAL				TOTAL				TOTAL									
*CLASS "B"—ONION, CELERY, MINT OR TRUCK. †CLASS "C"—HUCKLEBERRY, CRANBERRY, ETC.																	

Historic House - Questionnaire -

Estate Name:

Address

3545 Kirkway

Phone:

e-Mail:

Year House was built:

1890

Architect:

Builder:

Original Owner:

R. Simpson (June 1825)

Profession:

Other owners:

Robt. Simpson

H. Greer (20 A)

Chas. Feneley

Walter Feneley

E. S. Todd (40 A)

Edwin S. George (40 A)

From:

To:

1857

1872

1896

1908

1927

1930

Present Owner:

Mary Bahn (248-538-1695)

MICHAEL BAHN (12/08)

Present

Significant Events in history of house:

Other sources of information about House & Property:



3545 Kirkway Rd.

BLOOMFIELD TOWNSHIP

18-230-001

3545 KIRKWAY 9-93

Field Sheet

Street Address

Owner

ROBERT R. STEPHENSON
GEORGE T. TRUMBULL JR.

LEGAL DESCRIPTION

C26. MFD HILL
SD BH, 3545 WABEEK RD
B&T PONTIAC-MICH RFD 3
T2N, R10E, SEC 7, '8 & (18)
WEST LOCHSLEA
LOT 26 = 68.730 f

YEAR	ASSESSED VALUE		TOTAL	REMARKS
	LAND	BUILDING		
1955	91400	84000	175400	LDG. PERMIT #377 12/6/48 (REMODEL) L+1900 B+1300
1956	100500	86500	187000	L+4100 B+2500 Final on app 6/19/69
1957	115600	91300	206900	L+15100 B+4880 AL+5390
1958	127200	100400	227600	L+11800 B+9100 AL+2660
1959	142700	111300	254000	L+15500 B+10900 AL+400
1960	157000	117200	274200	L+14300 B+5900 AL+11000
1961			274200	L+6500 B+2400 L+13800 B+3500
1962		Reworked		L+6300 B+18000
1963				L+9700 B+6000
1964			8700	L+5800 B+3900
1965			8700	L+15700 B-15700
1966			8700	
1967	10000	13600	23600	
1968	10000	13600	23600	LDG PER #461 11/7/68 Addition BR BA, SUNA-BR
1969	10000	16600	26600	New +3000
1970	10000	19200	29200	New +2600 Water #220
1971	12600	24190	36790	SEWER #216 (7/69)
1972	12600	24190	36790	
1973	13610	26710	40320	L 1010' F+1619301 New 5901 2HPAC 472
1974	13610	26710	40320	
1975	13610	26710	40320	

YEAR	ASSESSED VALUE		TOTAL
	LAND	BUILDING	
1976	19000	26710	45710
1977	21660	57200	78860
1978	21700	68200	89900
1979	28200	70600	98800
1980	42000	74100	116100
1981	48300	92100	140400
1982	58000	98100	156100
1983	63800	101000	164800
1984	79500	85300	164800
1985			164800

79000 L.S. 9-69.
210000 8/76 M.L. WD 9/76
+ special
330,000 12/81 WD ASST
312216 5/82 LC 11% 3 YRS.
310000 6/85 WD F&E.
1.00 10/89 WD

CLASS	No. Slys.	Sq. Ft. Area	Rate	Base Value	% Physical Depreciation	Assessed Value
1st Bldg	2	352	\$20.23	\$7120		\$
2nd Bldg	2	604	18.14	10956		
3rd Bldg	1	2037	11.15	22712		
2 FP				1000		
1 SA				1000		
2 Bldgs				1800		
Shower Mfg				1000		
FP 1969				500		
+ 30				46088		
GARAGES		447	3.50	1564		
PORCHES	(4)	534	4.00	2136		
BREEZEWAYS - AC			1920			500
SAUNA				1000		-9
TOTAL				13644	34	2
				154164		

IMPROVEMENTS	LAND	ACREAGE USED
Dirt	Level	Crop
Gravel	Rolling	Un. Past.
Paved	Low	Wood Lot
Curb	High	Orchard
Sidewalk	Landscaped	Truck
Water	Swamp	Static
Sewer	Loam	
Electric	Clay	
G33	Sand	

SCALE

'to

ALL PORCHES
BRICK FLOORS

1-81
APRIL - LIVIA L.
INSF. CTIA.

-
-
-
-

• • • • • • • • • •

•

•

•

REMARKS:

[illegible]

9-18-230-001

YR OF INV	SCHOOL DISTRICT	SEC	T	R	VILLAGE	TOWNSHIP	COUNTY	CODE NO.
1938						Bloomfield	Oakland	18A
<p>ASSESSED TO</p> <p>CL64 E S GEORGE SD 504 GARFIELD BLDG WB&B 3 DETROIT MICH</p> <p>TEN, R10E, SEC 18 N 35.9 ACRES OF E 1/2 OF NE 1/4 35.90 A</p>						<p>RURAL PROPERTY</p> <p>Gravel RD. IMPROVED RD. MI.</p> <p>TRADING CENTER (Name) MI.</p> <p>R. F. D. MI. SCHOOL MI.</p> <p>ELEC. LINE MI.</p> <p>TELEPHONE MI.</p> <p>GAS-LINE MI.</p> <p>WATER SUPPLY well</p> <p>ADEQUATE <input checked="" type="checkbox"/> YES <input type="checkbox"/> NO</p> <p>PLATTED & VILL. PROP.</p> <p>FRONT. * DEEP</p> <p>K. FACTOR</p> <p>ST. <input type="checkbox"/> CURB</p> <p>SIDEWALK <input type="checkbox"/> SEWER</p> <p>GAS <input type="checkbox"/></p> <p>FIRE PROTECTION</p> <p>LAND</p>		
<p>Diagram showing property layout with dimensions and labels:</p> <p>18 4 24</p> <p>1-S 12 16 H-18 16</p> <p>2-S 20 20 4R</p> <p>2-S H-18 20 4R</p> <p>2-S H-7.</p> <p>WOODLAND DRIVE GRAVEL</p>						<p>CLASS USE <u>House</u></p> <p>BUILT <u>1925</u> REMODELED <u>1920</u></p> <p>SO. FT. CU. FT.</p> <p>FOUNDATION <u>Stone</u></p> <p>ROOFING <u>Gable - No Shg.</u></p> <p>WALLS <u>Unwood. Siding</u></p> <p>CONSTR. <u>Wood. Frame</u></p> <p>BASEMENT <u>Part</u></p> <p>HEATING <u>Hot Air Furnace</u></p> <p>PLUMBING <u>Part</u></p> <p>NO. STORIES <u>2</u> NO. RMS <u>7</u></p> <p>FLOORS <u>Tile</u></p> <p>INT. FINISH <u>Painted Plank</u></p> <p>LIGHTS <u>Elec</u></p> <p>MISC <u>Elec. pump, & Sep tank</u></p> <p>PORCHES <u>Car</u></p> <p>CONDITION <u>Poor</u></p> <p>REMARKS <u>1 Bath</u></p> <p>OTHER BLDGS.</p> <p><u>Garage</u></p> <p><u>1920</u></p> <p><u>12 X 18</u></p> <p><u>Main</u></p> <p><u>Part</u></p> <p><u>No Siding</u></p>		
<p>SUPERVISOR</p> <p>19 19 19 19 19 19</p>						<p>19 19 19 19</p>		
<p>LAND</p> <p>BLDGS.</p> <p>TOTAL</p>								
<p>BD. REVIEW</p>								
<p>TAX COMM.</p> <p>LAND</p> <p>BLDGS.</p> <p>TOTAL</p>								
<p>3590 acres</p>								

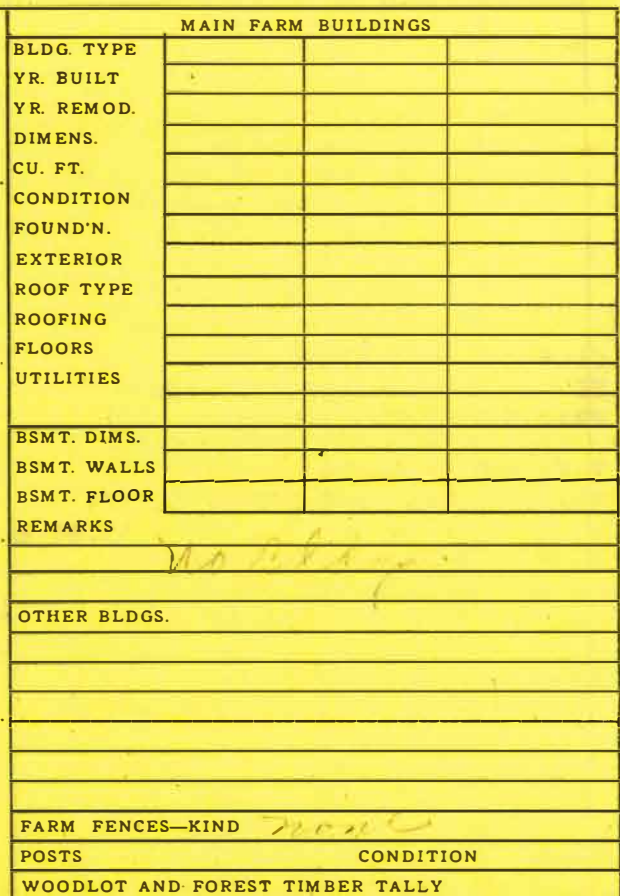

LAND	TYPE	RATE	ACRES	LAND	TYPE	RATE	ACRES	LAND	TYPE	ACRES	TYPE	BD. FT.	CORDS	STEM CT.	DENSITY
CLASS "A" AGRI- CUL- TURAL	CROPLAND AND FARM- STEAD	1		CLASS "D"		1		CLASS "E"	FOREST AND TIMBER AREA	1					
		2				2				2					
		3				3				3					
		4	4.			4				4					
	WILD HAY	1			COMMER- CIAL ORCHARD	1		NON- AGRI- CUL- TURAL	FARM WOOD- LOT	1					
		2				2				2					
	UNTIL'BLE PASTURE	1				3				3					
		2	8.			4				4					
CLASS "B" SPEC'L AGRI'L		1		VINE- YARDS		1			CUT- OVER	1					
		2				2				2					
		3				3			SUGAR BUSH						
		4				4									
CLASS "C" SWAMP		1		BERRIES		1			ROAD	1.0	TOTALS				
		2				2			MARSH	13.5	SPECIAL LAND TYPE			RATING	ACRES
		3				3			LAKE		DESIGNATE				
	TOTAL		12.		TOTAL				WASTE	9.9	GOLF COURSE				
									TOTAL	24.4	RECREATIONAL OR OTHER			TOTAL	
*CLASS "B"—ONION, CELERY, MINT OR TRUCK. †CLASS "C"—HUCKLEBERRY, CRANBERRY, ETC.										Total	36.4				

Historic House - Questionnaire -

Estate Name:

Address

4791 Inkster Road

1986 CRAGIN RD.

Phone:

e-Mail:

Year House was built:

1890

Architect:

Builder:

Original Owner:

D. Powell (June 21, 1824)

Profession:

Other owners:

Th. & B. Luce

A. H. Washburne (120 A)

A. Bradden (80 A)

G.B. Wilson (104 A)

C. H. Wilson/H. T. Ewald (80 A)

From: maps To:

1857

1872

1896

1908

1927

1930

Present Owner:

FRANK, ROBT & BOPP, SHARON

Present

Significant Events in history of house:

Other sources of information about House & Property:

Beautiful large farm house several hundred feet off east side of Inkster - right where it turns abruptly to the west. Corner of Cragin Rd.



1988 Cragin Dr.

4420-19

YR. OF INV.	SCHOOL DISTRICT	SEC.	T.	R.	VILLAGE	TOWNSHIP	COUNTY	CODE NO.
1938						Bl. - field	Oakland	195

ASSESSED TO

GUARDIAN DEP. CORP.
751 GRISWOLD

C178 ~~H-T EWALD & C-H WILSON~~
SD ~~GEN MOTORS BLDG~~
WB&B 7 DETROIT MICH

T2N, R10E, SEC 19
W FRC 1/2 OF NW FRC 1/4

ACTUAL ACREAGE 81.10

<p>79.30 A</p>	<p>RURAL PROPERTY</p> <p>Gravel RD. IMPROVED RD. _____ MI.</p> <p>TRADING CENTER <u>Partial</u> MI. (Name)</p> <p>R. F. D. <u>1</u> MI.: SCHOOL <u>2</u> MI.</p> <p><input checked="" type="checkbox"/> ELEC. LINE _____ MI.</p> <p><input checked="" type="checkbox"/> TELEPHONE _____ MI.</p> <p>GAS-LINE _____ MI.</p> <p>WATER SUPPLY <u>Well</u></p> <p>ADEQUATE <input checked="" type="checkbox"/> YES <input type="checkbox"/> NO</p> <p>PLATTED & VILL. PROP.</p> <p>FRONT. _____ x _____ DEEP</p> <p>K. FACTOR _____</p> <p>ST. <input type="checkbox"/> CURB</p> <p>SIDEWALK</p> <p>RUN'G WATER <input type="checkbox"/> SEWER</p> <p>ELECTRICITY <input type="checkbox"/> GAS</p> <p>FIRE PROTECTION _____</p> <p>LAND</p>
----------------	---

SUPERVISOR	19	19	19	19	19	19	19	19	19
LAND									
BLDGs.									
TOTAL									
BD. REVIEW									
TAX COMM.									
LAND									
BLDGs.									
TOTAL									

77.30 Acres.

N

ONE PINE ROAD 4 P

53R

③ *ALN Past. R3 - 26A
CL - CL - C - C
Rb - QDr - Fg - St

⑤ ① ② Acrop-R4-24A
CL-CL-CL-CL
GR-GR

7 N F S E C Y 158 R R d A 24 R

LAND	TYPE	RATE	ACRES	LAND	TYPE	RATE	ACRES	LAND	TYPE	RATE	ACRES		
CLASS "A" AGRI- CUL- TURAL	CROPLAND AND FARM- STEAD	1		CLASS "D"		1		CLASS "E"	FOREST AND TIMBER AREA	1			
		2				2				2			
		3				3				3			
		4	41			4				4			
	WILD HAY	1			COMMER- CIAL ORCHARD		1			NON- AGRI- CUL- TURAL	FARM WOOD- LOT	1	
		2					2					2	
	UNTIL'BLE PASTURE	1					3					3	
		2	31.34				4					4	
CLASS "B" SPEC'L AGRI'L		1	VINE- YARDS		1			CUT- OVER	1				
		2				2					2		
		3				3			SUGAR BUSH				
		4				4			ROAD		3.		
CLASS †"C" SWAMP		1		BERRIES		1				MARSH			
		2						2			LAKE		
		3						3			WASTE		
	TOTAL				72.34			TOTAL				TOTAL	
*CLASS "B"—ONION, CELERY, MINT OR TRUCK. †CLASS "C"—HUCKLEBERRY, CRANBERRY, ETC. Total 75.34													

Historic House - Questionnaire -

Estate Name:

Address

4645 Franklin Rd

Phone:

e-Mail:

Year House was built:

1900

Architect:

Builder:

Original Owner:

W. Gamble (Oct 10, 1831)

Profession:

Other owners:

AB. Sodem

Mrs. Greer (33 A)

George M. Barrett (40 A)

C. Beatty

G. D. Pope (138 A)

G. D. Pope (138 A)

From: maps

To:

1857

1872

1896

1908

1927

1930

Present Owner:

LEON, RONALD E. (2/08)

Present

Significant Events in history of house:

Other sources of information about House & Property:

NW ¼ of Section 20. Nicely maintained farm house on east side of Franklin Road.



4645 Franklin Rd.

YR OF INV	SCHOOL DISTRICT	SEC	T.	R.	VILLAGE	TOWNSHIP	COUNTY	CODE NO.	
1938	8	20	27	106		Bloomfield	Oakland	200	
ASSESSED TO Apple Lane Co.						CLASS USE <u>Residential</u> BUILT <u>1912</u> REMODELED SQ. FT. CU. FT. FOUNDATION <u>Concrete</u> ROOFING <u>Shake Flat Sh.</u> WALLS <u>Wood Siding</u> CONSTR. <u>Brick L.B.R.</u> BASEMENT <u>Full</u> HEATING <u>Hot Air</u> PLUMBING <u>Modern</u> NO. STORIES <u>1 1/2</u> NO KMS? FLOORS <u>Shoe Pine</u> INT. FINISH <u>Pine Plank</u> LIGHTS <u>Elect.</u> MISC. PORCHES CONDITION <u>Good</u> REMARKS OTHER BLDGS. <u>2nd Garage</u> <u>1912</u> <u>12x18</u> <u>Good</u> <u>Brick</u> <u>Full L.B.R.</u>			
						RURAL PROPERTY RD. IMPROVED RD. MI. TRADING CENTER <u>Franklin</u> MI. (Name) <input checked="" type="checkbox"/> R. F. D. MI.; SCHOOL <u>2</u> MI. <input checked="" type="checkbox"/> ELEC. LINE MI. <input checked="" type="checkbox"/> TELEPHONE MI. <input type="checkbox"/> GAS-LINE <u>3 mi</u> WATER SUPPLY <u>Well & Elect Pump</u> ADEQUATE <input checked="" type="checkbox"/> YES <input type="checkbox"/> NO PLATTED & VILL. PROP. FRONT. * DEEP K. FACTOR ST. <input type="checkbox"/> CURB SIDEWALK <input type="checkbox"/> RUN'G WATER <input type="checkbox"/> SEWER <input type="checkbox"/> ELECTRICITY <input type="checkbox"/> GAS <input type="checkbox"/> FIRE PROTECTION LAND			
SUPERVISOR						19	19	19	19
LAND									
BLDGS.									
TOTAL									
BD. REVIEW									
TAX COMM. LAND									
BLDGS.									
TOTAL									

Historic House - Questionnaire -

Estate Name:

Craig Log House

Address

1504 Goddard Court

Phone:

e-Mail:

Year House was built:

Est. 1845 / Twp. 1839

Architect:

Builder:

Original Owner:

A. Loder (Aug 12, 1834)

Profession:

Other owners:

Wm. Craigg (40 A)

Wm. Craig (40 A)

Wm. B. Craig (40 A)

Mrs. John Allen (80 A)

G. D. Pope (138 A)

G. D. Pope

From: maps

To:

1857

1872

1896

1908

1927

1930

Present Owner:

Present

Significant Events in history of house:

Other sources of information about House & Property:

See Research and Timeline on the Craig Log House for details of ownership over 150 years.

MOVED TO
BOWERS SCHOOL FARM
2008



1504 Goddard Ct.

MOVED to BOWERS SCHOOL FARM
SEPT 2008

YR OF INV	SCHOOL DISTRICT	SEC	T	R	VILLAGE	TOWNSHIP	COUNTY	CODE NO.								
1938	8	20	2M	10E		Bloomfield	Oakland	20C								
<p>ASSESSED TO ^{WB} apple Lane Co. 2017</p>						<p>RURAL PROPERTY</p>		<p>CLASS <u>Home</u> USE <u>Home</u></p>								
						<p>RD.: IMPROVED RD. _____ MI.</p>		<p>BUILT <u>1836</u> REMODELED <u>1934</u></p>								
						<p>TRADING CENTER <u>Pontiac</u> _____ MI.</p>		<p>SQ. FT. _____ CU. FT. _____</p>								
						<p>(Name) _____</p>		<p>FOUNDATION <u>Conc.</u></p>								
						<p><input checked="" type="checkbox"/> R. F. D. _____ MI. SCHOOL <u>1 1/2</u> MI.</p>		<p>ROOFING <u>Shale - Not Shy</u></p>								
						<p><input checked="" type="checkbox"/> ELEC. LINE _____ MI.</p>		<p>WALLS <u>Log</u></p>								
						<p><input checked="" type="checkbox"/> TELEPHONE _____ MI.</p>		<p>CONSTR. <u>Log Rough</u></p>								
						<p>GAS LINE _____ <u>3 mi</u></p>		<p>BASEMENT <u>Full</u></p>								
						<p>WATER SUPPLY <u>Electric Pump</u></p>		<p>HEATING <u>Hot air 1 Flue</u></p>								
						<p>ADEQUATE <input checked="" type="checkbox"/> YES <input type="checkbox"/> NO</p>		<p>PLUMBING <u>Modern</u></p>								
						<p>PLATTED & VILL. PROP.</p>						<p>FRONT _____ x _____ DEEP</p>		<p>NO. STORIES <u>1</u> NO RMS. <u>3</u></p>		
<p>K. FACTOR _____</p>						<p>ST. <input type="checkbox"/> CURB <input type="checkbox"/></p>		<p>FLOORS <u>Pine</u></p>								
<p>1482 Lane Pine Rd</p>						<p>SIDEWALK _____</p>		<p>INT. FINISH <u>Pine Rough</u></p>								
						<p>RUN'G WATER <input type="checkbox"/> SEWER <input type="checkbox"/></p>		<p>LIGHTS <u>Collect.</u></p>								
						<p>ELECTRICITY <input type="checkbox"/> GAS <input type="checkbox"/></p>		<p>MISC. <u>Fire Place</u></p>								
						<p>FIRE PROTECTION _____</p>		<p>PORCHES _____</p>								
						<p>LAND</p>		<p>CONDITION <u>Fair</u></p>								
						<p>REMARKS</p>		<p>OTHER BLDGS.</p>								
								<p><u>Br Garage</u></p>								
								<p><u>1920</u></p>								
								<p><u>18x26</u></p>								
								<p><u>Fair</u></p>								
								<p><u>Part</u></p>								
								<p><u>Rough LBR</u></p>								
SUPERVISOR						19	19	19	19	19	19	19	19	19		
LAND																
BLDGS.																
TOTAL																
BD. REVIEW																
TAX COMM.						LAND										
						BLDGS.										
						TOTAL										

								MAIN FARM BUILDINGS										
								BLDG. TYPE										
								YR. BUILT										
								YR. REMOD.										
								DIMENS.										
								CU. FT.										
								CONDITION										
								FOUND'N.										
								EXTERIOR										
								ROOF TYPE										
								ROOFING										
								FLOORS										
								UTILITIES										
								BSMT. DIMS.										
								BSMT. WALLS										
								BSMT. FLOOR										
								REMARKS										
								OTHER BLDGS.										
								Work S. (910) 20X36 (F) conc Log.										
								Work S. (910) 18X18 (F) conc Log.										
								FARM FENCES—KIND										
								POSTS		CONDITION								
								WOODLOT AND FOREST TIMBER TALLY										
LAND	TYPE	RATE	ACRES	LAND	TYPE	RATE	ACRES	LAND	TYPE	RATE	ACRES	TYPE	BD. FT.	CORDS	STEM CT.	DENSITY		
CLASS "A" AGRI- CUL- TURAL	CROPLAND AND FARM- STEAD	1		CLASS "D"		1		CLASS "E"	FOREST AND TIMBER AREA	1								
		2				2				2								
		3				3				3								
		4				4				4								
	WILD HAY	1			COMMER- CIAL ORCHARD		1			NON- AGRI- CUL- TURAL	FARM WOOD- LOT	1						
		2					2					2						
		1					3					3						
		2					4					4						
UNTIL'BLE PASTURE	1		VINE- YARDS		1		CUT- OVER	1										
	2				2			2										
	3				3			3										
	4				4			4										
CLASS "B" SPEC'L AGRI'L		1			1		SUGAR BUSH											
		2																
		3																
		4																
CLASS "C" SWAMP		1	BERRIES		1		ROAD		SPECIAL LAND TYPE			RATING	ACRES					
		2																
		3																
	TOTAL				TOTAL													
*CLASS "B"—ONION, CELERY, MINT OR TRUCK. †CLASS "C"—HUCKLEBERRY, CRANBERRY, ETC.																		

Historic House - Questionnaire -

Estate Name:

John Greer House

Address

1254 Cottingham Row

Phone:

e-Mail:

Year House was built:

1862 (on Echo Road)

Architect:

Builder:

Original Owner:

John Greer (Aug 6, 1835)

Profession:

Other owners:

John Greer (320 A)

John Greer (320 A)

John Greer

John Bour

C. A. Newcombe

C. A. Newcombe

From: maps

To:

1857

1872

1896

1908

1927

1930

Present Owner:

GERSHENSON, JOEL D. & LINDA

2004

Present

Significant Events in history of house:

Other sources of information about House & Property:

Old stone house with significant add-on structure. Currently being renovated.
Must access through Lone Pine gated entrance.



1254 Cottingham Row



Original Stone House

1254 Cottingham Rd.
 Echo Rd. - 100 feet to
 See "Blossoms" near
 CH 23

(1254 Cottingham Rd.)

The one pictured is on
 "Echo Road."

"Blossoms"

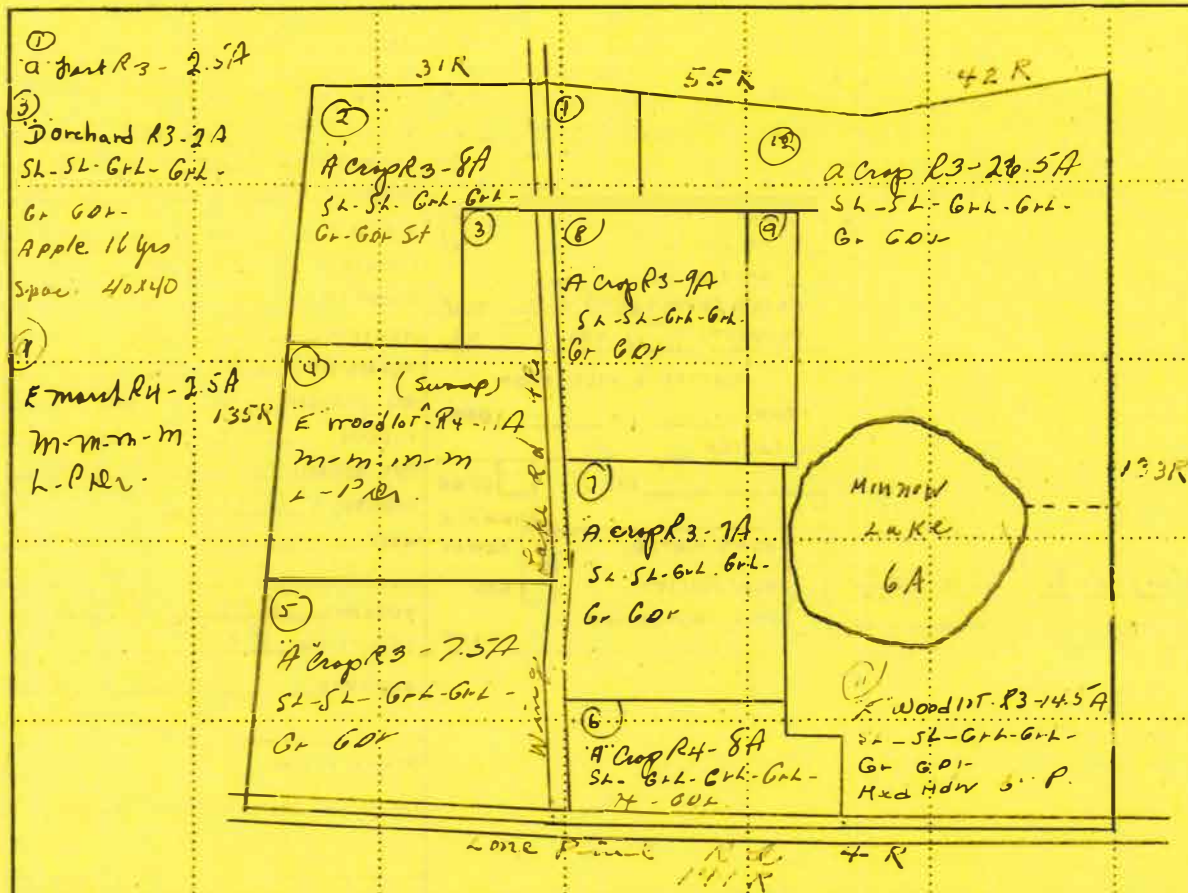

MAIN FARM BUILDINGS			
BLDG. TYPE	Barn	Barn	Barn
YR. BUILT	1834	1920	1910
YR. REMOD.	1920		
DIMENS.	34x46x21	30x62x24	36x40x22
CU. FT.			
CONDITION	Fair	Good	Good
FOUND'N.	conc.	conc.	conc.
EXTERIOR	Fin LBR	Conc Blk	Fin LBR
ROOF TYPE	Gable	Gambrel	Gable
ROOFING	Wd Shg	Wd Shg	Roll
FLOORS	Wood	Conc	Conc
UTILITIES	Elec	Elec	Elec
BSMT. DIMS.			5x7x7
BSMT. WALLS			Conc.
BSMT. FLOOR			Conc.
REMARKS	Barn 1.34'x1.35'x1.36' (-) Conc. L.L-LBR		
OTHER BLDG.	Tool S (834) 18'x6'x10'5" Post-Wood		
	Barnery (1920) 10x40x10'5" Post-Wood		
	Log H (1910) 16x20x10'5" Post-Fin-LBR		
	Storage (1920) 16x16x16'5" Post-Fin-LBR		
	Garage (1920) 16x16x10'5" Conc-Fin-LBR		
	Storage (1900) 16x34x10'5" Conc-Fin-LBR		
	Poultry (1900) 16x34x10'5" Conc-Fin-LBR		
FARM FENCES-KIND	Wooden Wire		
POSTS	Wood		
CONDITION	Fair		
WOODLOT AND FOREST TIMBER TALLY			

LAND	TYPE	RATE	ACRES	LAND	TYPE	RATE	ACRES	LAND	TYPE	RATE	ACRES	TYPE	BD. FT.	CORDS	STEM CT.	DENSITY
CLASS "A" AGRI-CUL-TURAL	CROPLAND AND FARM-STEAD	1		CLASS "D" Apple		1		CLASS "E" FOREST AND TIMBER AREA		1						
		2				2				2						
		3	605			3	2			3						
		4	8			4				4						
	WILD HAY	1			COMMERCIAL ORCHARD	1			FARM WOODLOT	1						
		2				2				2						
	UNTIL'BLE PASTURE	1				3				3	143 Mxd Hdw					P
		2				4				4	11 Sunap					
CLASS "B" SPEC'L AGRI'L		1			VINE-YARDS	1		NON-AGRI-CUL-TURAL	CUT-OVER	1						
		2				2				2						
		3				3										
		4				4										
CLASS "C" SWAMP		1			BERRIES	1			SUGAR BUSH							
		2				2										
		3				3										
	TOTAL		68.5		TOTAL		2		TOTAL		39					
*CLASS "B"—ONION, CELERY, MINT OR TRUCK. †CLASS "C"—HUCKLEBERRY, CRANBERRY, ETC. Total																
											109.5					

SPECIAL LAND TYPE				RATING	ACRES
DESIGNATE					
GOLF COURSE					
RECREATIONAL					
OR OTHER					
TOTAL					

Historic House - Questionnaire -

Estate Name:

Vernor-Vaughan Estate

Address

4778 Lahser Rd

Phone:

e-Mail:

Year House was built:

18 39

Architect:

Builder:

Original Owner:

John Vaughan (June 6, 1828)

Profession:

Other owners:

Abram Vaughn (160 A)

A. Vaughn (160 A)

Clark Vaughn (80 A)

Clark Vaughan

Judson Bradway Sub.

James Vernor Jr.

From: maps

To:

1857

1872

1896

1908

1927

1930

Present Owner:

KRISTIAN APPLEBY

8-1-2003

Present

Significant Events in history of house:

Other sources of information about House & Property:



4778 Lahser Rd.

YR. OF INV.	SCHOOL DISTRICT	SEC.	T.	R.	VILLAGE	TOWNSHIP	COUNTY	CODE NO.
1938								215

ASSESSED *NO*

C196 JAMES VERNOR JR
SD 239 WOODWARD AVE
B&B 5 DETROIT MICH

T2N, R1E, SEC 21
PART OF NE 1/4 BEG AT PT N 0°19'E
361.2 FT FROM E 1/4 COR, TH
N 89°56'W 380 FT, TH N 3°56'W
205 FT, TH N 17°46'W 267.4 FT, TH

C196 CONTINUED

N 50°15'E 445.17 FT, TH S 45°12'E
45 FT, TH N 89°48'E 100 FT, TH
S 0°19'W ALG E SEC LINE TO BEG

5.80 A

→ N

RURAL PROPERTY

Paul RD.: IMPROVED RD. 1 MI.

TRADING CENTER *Pontiac* 4 MI.
(Name)

☒ R. F. D. _____ MI.: SCHOOL 1/2 MI.

☒ ELEC. LINE _____ MI.

☒ TELEPHONE _____ MI.

☐ GAS-LINE _____ MI.

WATER SUPPLY wood

ADEQUATE ☒ YES ☐ NO

PLATTED & VILL. PROP.

FRONT. _____ x _____ DEEP

K. FACTOR _____

_____ ST. ☐ CURB

☐ RUN'G WATER ☐ SEWER

☐ ELECTRICITY ☐ GAS

☐ FIRE PROTECTION

LAND

CLASS USE *Dwelling*

BUILT *1860* REMODELED *1928*

SQ. FT. _____ CU. FT. _____

FOUNDATION *Stone*

ROOFING *Gable - wd shg*

WALLS *stone - finish*

CONSTR. *wd frame*

BASEMENT *Part*

HEATING *steam*

PLUMBING *full*

NO. STORIES 2 NO. RMS. 10

FLOORS *Hard -*

INT. FINISH *Plas - dec*

LIGHTS *Electric*

MISC. *4 - Bath*

PORCHES *1 - Cor. 1 - open Enc*

CONDITION *Good*

REMARKS _____

OTHER BLDGS. _____

Garage

1928

40 x 40 x 20

Good

stone

stone

SUPERVISOR	19	19	19	19	19	19	19	19	19	19
LAND										
BLDGs.										
TOTAL										
BD. REVIEW										
TAX COM. LAND										
TAX COM. BLDGS.										
TAX COM. TOTAL										

5.80 Acres

CA24-21

42 R

Lasher Road - 4 R.W.

N ←

① "A" 1st - R3 - 2.9

② "D" ORCHARD - R3 - 3.5 A
SL-SL-S-S
Gr. G. Dr -
AGE 20 yrs
SPACING - 30x30

9 R 23 R 12 R 16 R 25 R

MAIN FARM BUILDINGS			
BLDG. TYPE			
YR. BUILT			
YR. REMOD.			
DIMENS.			
CU. FT.			
CONDITION			
FOUND'N.			
EXTERIOR			
ROOF TYPE			
ROOFING			
FLOORS			
UTILITIES			
BSMT. DIMS.			
BSMT. WALLS			
BSMT. FLOOR			
REMARKS	No 31265		
OTHER BLDGS.			
FARM FENCES—KIND			
POSTS		CONDITION	
WOODLOT AND FOREST TIMBER TALLY			

LAND	TYPE	RATE	ACRES	LAND	TYPE	RATE	ACRES	LAND	TYPE	RATE	ACRES	TYPE	BD. FT.	CORDS	STEM CT.	DENSITY
CLASS "A" AGRI-CUL-TURAL	CROPLAND AND FARM-STEAD	1		CLASS "D" COMMER-CIAL ORCHARD		1		CLASS "E" NON-AGRI-CUL-TURAL	FOREST AND TIMBER AREA	1						
		2			2		2									
		3	2.		3		3									
		4			4		4									
	WILD HAY	1					1									
		2			2		2									
		1			3	3.5	3									
		2			4		4									
UNTIL'BLE PASTURE	1				1											
	2				2											
	3				3											
	4				4											
CLASS "B" SPEC'L AGRI'L		1		VINE-YARDS		1		CUT-OVER		1						
		2				2				2						
		3				3										
		4				4										
CLASS "C" SWAMP		1		BERRIES		1		SUGAR BUSH								
		2				2		ROAD	.5							
		3				3		MARSH		SPECIAL LAND TYPE			RATING	ACRES		
TOTAL			2.	TOTAL			3.5	TOTAL			.5	DESIGNATE				
												GOLF COURSE				
												RECREATIONAL				
												OR OTHER			TOTAL	

*CLASS "B"—ONION, CELERY, MINT OR TRUCK. †CLASS "C"—HUCKLEBERRY, CRANBERRY, ETC. TOTAL 6.

CH25 through **CH32**

Historic House - Questionnaire -

Estate Name:

Jacob Bauman Farm

Address

650 Wattles Rd

Phone:

e-Mail:

Year House was built:

1906

Architect:

Builder:

Original Owner:

Thomas & W. R. John (Dec 20, 1820)

Profession:

Other owners:

G. W. Trowbridge

W. Gillespie (105 A)

Col. Thos. R. Roberts (105 A)

Jacob Bauman (105 A)

Jacob Bauman (105 A)

Jacob Bauman (105 A)

From: maps

To:

1857

1872

1896

1908

1927

1930

Present Owner:

John Reddy

Present

Significant Events in history of house:

Other sources of information about House & Property:



650 Wattles Rd.

YR. OF INV.	SCHOOL DISTRICT	SEC.	T.	R.	VILLAGE	TOWNSHIP	COUNTY	CODE NO.
1938								24A

ASSESSED TO

C207 JACOB BAUMAN
SD WATTLES RD
1 PAC BIRMINGHAM MICH

T2N, R10E, SEC 24
PART OF NE 1/4 BEG AT NE COR SEC 24,
TH S 87°36'38"W 2455.22 FT, TH
S 0°25'09"E 2771.21 FT, TH
N 33°03'E 1543.73 FT, TH

C207 CONTINUED 1

N 12°24'50"W 1131.22 FT, TH
N 10°13'50"W 402.23 FT, TH
N 9°29'30"E 324.06 FT, TH
N 43°24'30"E 561 FT, TH
S 69°45'30"E 751.08 FT, TH

C207 CONTINUED 2L

N 2°10'W 634.15 FT TO BEG

103.85

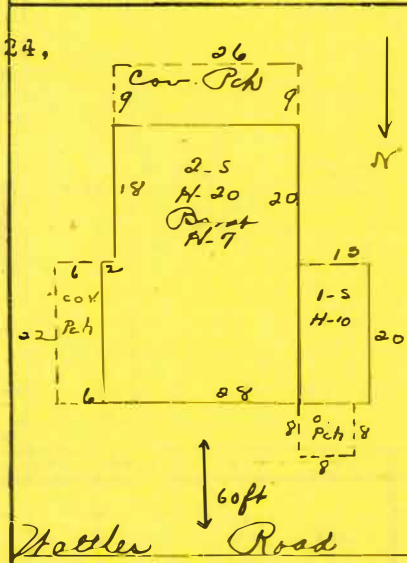

RURAL PROPERTY

Gravel RD.: IMPROVED RD. 1/2 MI.

TRADING CENTER (Name) MI.

☒ R. F. D. MI. ☐ SCHOOL MI.

☒ ELEC. LINE MI.

☒ TELEPHONE MI.

☐ GAS-LINE 1/2 MI.

WATER SUPPLY Well

ADEQUATE ☒ YES ☐ NO

PLATTED & VILL. PROP.

FRONT. * DEEP

K. FACTOR

ST. ☐ CURB

SIDEWALK

RUN'G WATER ☐ SEWER

ELECTRICITY ☐ GAS

FIRE PROTECTION

LAND

CLASS Dwelling

BUILT 1860 REMODELED 1918

SQ. FT. CU. FT.

FOUNDATION stone

ROOFING Gable 1st shg

WALLS Brick Br

CONSTR. red frame

BASEMENT full

HEATING Hot air

PLUMBING free

NO. STORIES 2 NO. RMS. 8

FLOORS Hard

INT. FINISH Plas. dec

LIGHTS Electric

MISC. Bath room - complete

PORCHES 3-

CONDITION Fair

REMARKS

OTHER BLDGS.

Greenhouse

1930

50x16x8

Fair

Concrete

Concrete

gash. red - diss floor

steam heat

SUPERVISOR	19	19	19	19	19	19	19	19	19	19
LAND										
BLDGS.										
TOTAL										
BD. REVIEW										
TAX COM.										
LAND										
BLDGS.										
TOTAL										

103.85 acres

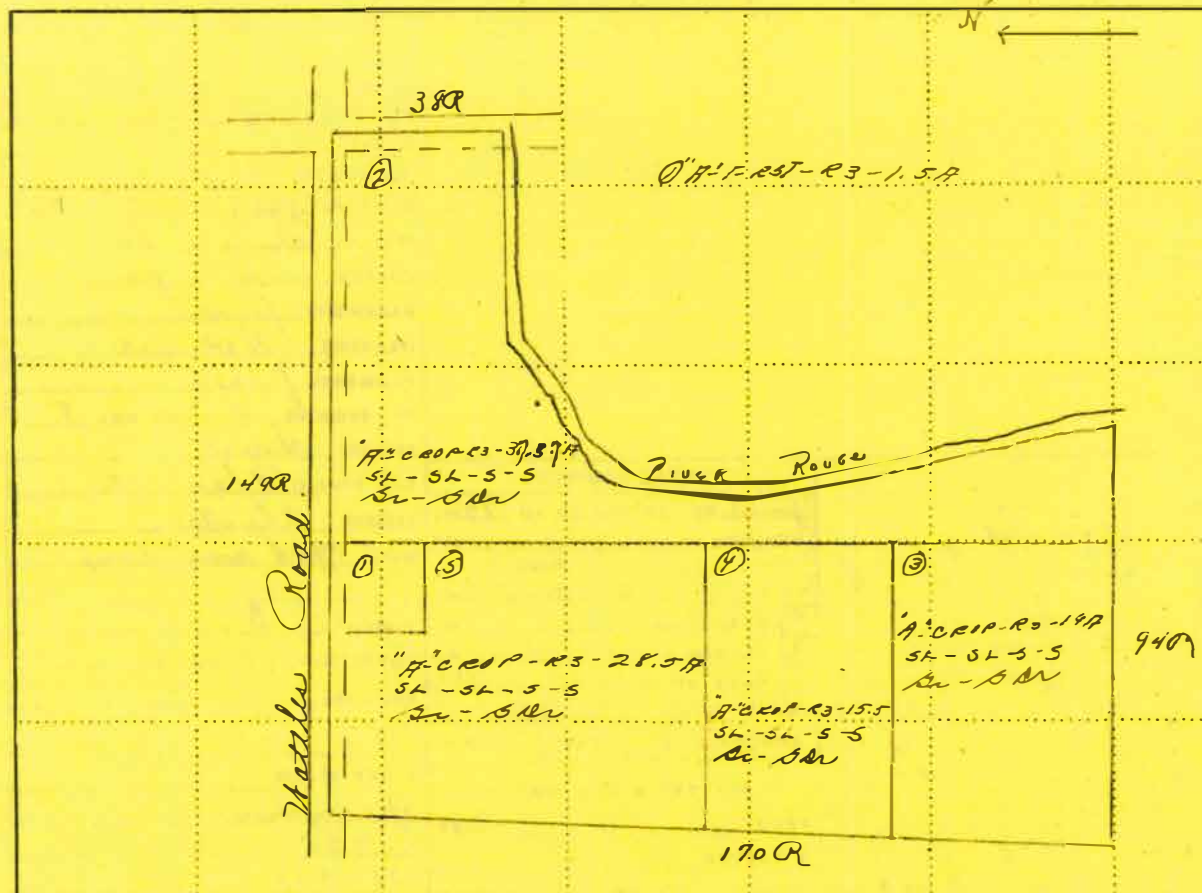

MAIN FARM BUILDINGS		
BLDG. TYPE	Barn	Barn
YR. BUILT	1870	1876
YR. REMOD.		
DIMENS.	42x34x24	40x24x20
CU. FT.		
CONDITION	Poor	Poor
FOUND'N.	stone	stone
EXTERIOR	Pls Pls	Pls Pls
ROOF TYPE	Gabled	Gabled
ROOFING	Wd shg.	Wd shg.
FLOORS	Wood	Wood
UTILITIES		
BSMT. DIMS.	42x34x7	40x24x7
BSMT. WALLS	stone	stone
BSMT FLOOR	dirt	dirt
REMARKS		

OTHER BLDGS.		
Garn	(1900)	20x12x10 (P) Post - mech flr
Shed	(1870)	30x18x10 (P) Cone - Rgh flr
Shed	(1900)	30x12x8 (P) side - mech flr
Shed	(1910)	50x16x8 (P) Cone - mech flr
Shed	(1920)	30x20x10 (P) side - mech flr

FARM FENCES—KIND	None	Where
POSTS	None	CONDITION
WOODLOT AND FOREST	TALLY	

LAND	TYPE	RATE	ACRES	LAND	TYPE	RATE	ACRES	LAND	TYPE	RATE	ACRES	TYPE	BD. FT.	CORDS	STEM CT.	DENSITY			
CLASS "A" AGRI-CUL-TURAL	CROPLAND AND FARM-STEAD	1		CLASS "D"		1		CLASS "E"	FOREST AND TIMBER AREA	1									
		2				2				2									
		3	100.37			3				3									
		4				4				4									
	WILD HAY	1				COMMERCIAL ORCHARD	1			NON-AGRI-CUL-TURAL	FARM WOOD-LOT	1							
		2					2					2							
	UNTIL'BLE PASTURE	1					3					3							
		2					4					4							
CLASS "B" SPEC'L AGRI'L		1		VINE-YARDS	1				CUT-OVER		1								
		2			2						2								
		3			3				SUGAR BUSH										
		4			4				ROAD		2.5	TOTALS							
CLASS "C" SWAMP		1			BERRIES	1			MARSH	SPECIAL LAND TYPE			RATING	ACRES					
		2				2				DESIGNATE									
		3				3				GOLF COURSE									
TOTAL		100.37	TOTAL				TOTAL		2.5	RECREATIONAL									
				OR OTHER															
*CLASS "B"—ONION, CELERY, MINT OR TRUCK. †CLASS "C"—HUCKLEBERRY, CRANBERRY, ETC. TOTAL 102.87																			

Historic House - Questionnaire -

Estate Name:
Address

J. Beatty Farm
1955 Quarton Rd

Phone:
e-Mail:

1955 QUARTON

See File Folder

Year House was built:

1875

Architect:

Builder:

Original Owner:
Profession:

Wm. Ferguson (Oct 12, 1812)

DEMOLISHED
- Dec 2016 -

Other owners:

Ira Oatman (80 A)
J. Beatty (80 A)
Jas. Beatty
Almera Beatty (100 A)
W. J. Beatty & M. B. Wiles (36 A)
W. J. Beatty & Margt Wiles
NEWELL, JAMES & DIANE
TIEMANN, BARBARA

From: maps To:

1857	
1872	
1896	
1908	
1927	
1930	
4/2004	
7/2005	

Present Owner:

RUBEN, MARGO

2/2008 Present

Significant Events in history of house:

Other sources of information about House & Property:

South side of Quarton, west of Woodward opposite Cabot.



1955 Quarton Rd.

DEMOLISHED - Dec. 2016

[illegible]

Historic House - Questionnaire -

Estate Name:

Address

3672 Bloomfield Club Dr

Phone:

e-Mail:

Year House was built:

1901

Architect:

Builder:

Original Owner:

Wm. Bartan (Oct 3, 1824)

Profession:

Other owners:

Jas. M. Hunt

J. M. Hunt (72 A)

C. G. Hunt (13 A)

Wm. Milton (13 A)

Milton Freud (13 A)

Frank H. Eddy (! A)

From: maps

To:

1857

1872

1896

1908

1927

1930

Present Owner:

BEAY, PATRICK & LOUISE (2/08)

Present

Significant Events in history of house:

Other sources of information about House & Property:

On east side of Lahser midway between Quarton & Maple. NEc Bloomfield Club & Lahser.



3672 Bloomfield Club Dr.

YR. OF INV.	SCHOOL DISTRICT	SEC.	T.	R.	VILLAGE	TOWNSHIP	COUNTY	CODE NO.
1938						Bloomfield	Oakland	27K
ASSESSED TO <i>W/B</i> 						RURAL PROPERTY PAVED RD. IMPROVED RD. <input checked="" type="checkbox"/> MI. TRADING CENTER <i>BIRMINGHAM</i> (Name) <input checked="" type="checkbox"/> R. F. D. _____ MI.; SCHOOL <i>1/4</i> MI. <input checked="" type="checkbox"/> ELEC. LINE _____ MI. <input checked="" type="checkbox"/> TELEPHONE _____ MI. GAS-LINE _____ WATER SUPPLY <i>WELL</i> ADEQUATE <input checked="" type="checkbox"/> YES <input type="checkbox"/> NO PLATTED & VILL. PROP. FRONT. _____ x _____ DEEP K. FACTOR _____ _____ ST. <input type="checkbox"/> CURB _____ SIDEWALK <input type="checkbox"/> RUN'G WATER <input type="checkbox"/> SEWER <input type="checkbox"/> ELECTRICITY <input type="checkbox"/> GAS <input type="checkbox"/> FIRE PROTECTION LAND		
C258 TYRON GOREAN SD PENOBSCOT BLDG B2BH 5 DETROIT MICH T2N, R1CE, SEC 27 PART OF NW 1/4 BEG AT PT ON W SEC LINE S 1°00'30"W 2124.65 FT FROM NW SEC COR, TH S 1°00'30"W 275 FT, TH S 89°59'30"E 53 FT TO A PT, TH						CLASS _____ USE <i>HOUSE</i> BUILT <i>1924</i> REMODELED <i>1930</i> SQ. FT. _____ CU. FT. _____ FOUNDATION <i>CONCRETE</i> ROOFING <i>CABLE WASHING</i> WALLS <i>WOOD SIDING</i> CONSTR. <i>WOOD FRAME</i> BASEMENT <i>FULL</i> HEATING <i>STEAM</i> PLUMBING. <i>1 BATH COMPLETE</i> NO. STORIES <i>2</i> NO. RMS. <i>8</i> FLOORS <i>OAK</i> INT. FINISH <i>LATH PLASTER</i> LIGHTS <i>ELEC</i> MISC. <i>ELEC PUMP</i> PORCHES <i>2</i> CONDITION <i>Good</i> REMARKS _____ OTHER BLDGS. _____ <i>GARAGE</i> <i>1928</i> <i>18x20x10</i> <i>Good</i> <i>CONCRETE</i> <i>FIN LBR</i>		
C258 CONTINUED 1 ON A CURVE TO LEFT HAVING A RADIUS OF 410 FT A DIST OF 150 FT TO PT THAT BEARS N 86°36'54"E 147.93 FT FROM LAST MENTIONED PT, TH N 19°56'30"W 131.38 FT, TH						LASHER ROAD RR		
C258 CONTINUED 2L N 18°11'40"E 130.84 FT, TH N 88°59'30"W 191.76 FT TO BEG						SUPERVISOR 19 19 19 19 19 19 19 LAND BLDGS. TOTAL BD. REVIEW TAX COMN. LAND BLDGS. TOTAL		

										MAIN FARM BUILDINGS							
										BLDG. TYPE							
										YR. BUILT							
										YR. REMOD.							
										DIMENS.							
										CU. FT.							
										CONDITION							
										FOUND'N.							
										EXTERIOR							
										ROOF TYPE							
										ROOFING							
										FLOORS							
										UTILITIES							
										BSMT. DIMS.							
										BSMT. WALLS							
										BSMT. FLOOR							
										REMARKS							
										OTHER BLDGS.							
										BARN 1928 - 30x20x12 6 CONC FIN LBR							
										FARM FENCES—KIND <i>WOVEN WIRE</i>							
										POSTS <i>WOOD</i> CONDITION <i>FAIR</i>							
										WOODLOT AND FOREST TIMBER TALLY							
LAND	TYPE	RATE	ACRES	LAND	TYPE	RATE	ACRES	LAND	TYPE	RATE	ACRES	TYPE	BD. FT.	CORDS	STEM CT.	DENSITY	
CLASS "A" AGRI- CUL- TURAL	CROPLAND AND FARM- STEAD	1		CLASS "D"		1		CLASS "E"	FOREST AND TIMBER AREA	1							
		2				2				2							
		3				3				3							
		4				4				4							
	WILD HAY	1				1			1								
		2				2			2								
		UNTIL'BLE PASTURE	1				3			3							
			2				4			4							
CLASS "B" SPEC'L AGRI'L		1		COMMER- CIAL ORCHARD		1		NON- AGRI- CUL- TURAL	FARM WOOD- LOT	1							
		2				2				2							
		3				3				3							
		4				4				4							
CLASS "C" SWAMP		1				VINE- YARDS			1		CUT- OVER	1					
		2							2			2					
		3							3								
		4							4								
CLASS "C" SWAMP		1		BERRIES		1		SUGAR BUSH	TOTALS								
		2				2											
		3				3											
		4				4											
TOTAL		1		TOTAL		1		ROAD	SPECIAL LAND TYPE								
		2				2											
		3				3											
		4				4											
TOTAL		1		TOTAL		1		MARSH	DESIGNATE	<i>Home stead</i>	RATING	ACRES					
		2				2											
		3				3											
		4				4											
TOTAL		1		TOTAL		1		LAKE	GOLF COURSE								
		2				2											
		3				3											
		4				4											
TOTAL		1		TOTAL		1		WASTE	RECREATIONAL								
		2				2											
		3				3											
		4				4											
TOTAL		1		TOTAL		1		OR OTHER		TOTAL							
		2				2											
		3				3											
		4				4											
*CLASS "B"—ONION, CELERY, MINT OR TRUCK. †CLASS "C"—HUCKLEBERRY, CRANBERRY, ETC. TOTAL <i>1.1A</i>																	

[illegible]

MAIN FARM BUILDINGS																
BLDG. TYPE	BARN															
YR. BUILT	1900															
YR. REMOD.																
DIMENS.	28x30x12															
CU. FT.																
CONDITION	FAIR															
FOUND'N.	CONC															
EXTERIOR	CONC BLK															
ROOF TYPE	GAMBREL															
ROOFING	WD SHING															
FLOORS	PLANK															
UTILITIES																
BSMT. DIMS.																
BSMT. WALLS																
BSMT. FLOOR																
REMARKS																
OTHER BLDGS.																
SHED 1900. 14x28x8 F Post R L BR																
HEN HOUSE. 1906. 12x10x6 P Post R L BR																
Tool Shed 1904. 24x14x10 P Post R L BR																
FARM FENCES—KIND WOVEN WIRE																
POSTS WOOD CONDITION FAIR																
WOODLOT AND FOREST TIMBER TALLY																
LAND	TYPE	RATE	ACRES	LAND	TYPE	RATE	ACRES	LAND	TYPE	RATE	ACRES	TYPE	BD. FT.	CORDS	STEM CT.	DENSITY
CLASS "A" AGRI-CUL-TURAL	CROPLAND AND FARM-STEAD	1		CLASS "D" COMMERCIAL ORCHARD		1		CLASS "E" NON-AGRI-CUL-TURAL	FOREST AND TIMBER AREA	1						
		2				2										
		3	52.5			3										
		4				4										
	WILD HAY	1				1										
		2				2										
	UNTIL'BLE PASTURE	1				3										
		2				4										
CLASS "B" SPEC'L AGRI'L		1		VINE-YARDS		1		CUT-OVER	1							
		2				2										
		3				3										
		4				4										
CLASS "C" SWAMP		1		BERRIES		1		SUGAR BUSH								
		2				2		ROAD	2.5	TOTALS						
		3				3		MARSH		SPECIAL LAND TYPE			RATING	ACRES		
TOTAL			52.5	TOTAL				TOTAL		2.5	DESIGNATE					
											GOLF COURSE					
											RECREATIONAL					
											OR OTHER				TOTAL	
*CLASS "B"—ONION, CELERY, MINT OR TRUCK. †CLASS "C"—HUCKLEBERRY, CRANBERRY, ETC. TOTAL 55.5																

Historic House - Questionnaire -

Estate Name:

Joseph Gilbert

Address

5653 Shadow Lane

Phone:

e-Mail:

Year House was built:

1865

Architect:

Builder:

Original Owner:

Joseph Gilbert (June 24, 1823)

Profession:

Other owners:

E. Gilbert

E. R. Adams (166.5 A)

C. F. Knowles

C. F. Knowles (183 A)

Geo. D. Wilson

From: maps

To:

1857

1872

1896

1908

1927

Present Owner:

Dennis & Victoria Ross

BUSTOS, ORLANDO (2/08)

~~Present~~

Significant Events in history of house:

Other sources of information about House & Property:

Tried to get a picture but could not get a decent view.

Historic House - Questionnaire -

Estate Name:

Address

4019 Quarton Road

Phone:

e-Mail:

4019 Quarton
See File Folder.

Year House was built:

1901

Architect:

Builder:

Original Owner:

Joseph Gilbert (June 24, 1823)

Profession:

Other owners:

Ed. Adams (114 A)

E. R. Adams

C. F. Knowles

C. F. Knowles

R. V. Hamlin (Geo. D. Wilson)

R. V. Hamlin (5 A) Geo. D. Wilson

From:

To:

1857

1872

1896

1908

1927

1930

Present Owner:

GURMAN, JOEL & KELLY L.

2005

Present

Significant Events in history of house:

Other sources of information about House & Property:

On south side of Quarton Rd almost opposite Joseph Gilbert house on SWc of Quarton Ct.



4019 Quarton Rd.

[illegible]

① "A" First - R3 - 1.5A

117 p.

①

② "A" Crop - R3 - 29.54

$$5L - \dot{5}L - 5 - \dot{5}$$

Gr - L Dr

42R.

43 R.

13 R

[illegible]

LAND	TYPE	RATE	ACRES	LAND	TYPE	RATE	ACRES	LAND	TYPE	RATE	ACRES	TYPE	BD. FT.	CORDS	STEM CT.	DENSITY						
CLASS "A" AGRI- CUL- TURAL	CROPLAND AND FARM- STEAD	1	31	CLASS "D"		1		CLASS "E"	FOREST AND TIMBER AREA	1												
		2				2																
		3				3																
		4				4																
	WILD HAY	1	COMMER- CIAL ORCHARD						1	NON- AGRI- CUL- TURAL	FARM WOOD- LOT	1										
		2							2													
	UNTIL'BLE PASTURE	1							3			3								4	4	4
		2							4													
		CLASS "B" SPEC'L AGRI'L		1	VINE- YARDS			1			CUT- OVER	1										
				2				2														
3	3																					
									SUGAR BUSH													
								ROAD		0.5		TOTALS										
CLASS "C" SWAMP	1					1					MARSH		SPECIAL LAND TYPE				RATING	ACRES				
	2	BERRIES				2					LAKE		DESIGNATE									
	3					3					WASTE		GOLF COURSE									
TOTAL			31	TOTAL				TOTAL			0.5	RECREATIONAL				TOTAL						
*CLASS "B"—ONION, CELERY, MINT OR TRUCK. †CLASS "C"—HUCKLEBERRY, CRANBERRY, ETC. Total 31.5																						

Historic House - Questionnaire -

Estate Name:
Address

5841 Wing Lake Road

Phone:

e-Mail:

Year House was built:

1834

Architect:

Builder:

Original Owner:
Profession:

Austin E. Wing (Sept 8, 1821)

Other owners:

James VanEvery
James VanEvery (150 A)
J. VanEvery (150 A)
J. VanEvery (150 A)
R. H. Baldwin (99 A)
R. H. Baldwin (82.84)

From:

To:

1857
1872
1896
1908
1927
1930

Present Owner:

ORLEY, GEOFFREY (2/08)

Present

Significant Events in history of house:

Other sources of information about House & Property:

House is on the east side of Wing Lake Rd at the intersection with Carey (S of Carey.)
It has been much added to over the years.



5841 Wing Lake Rd.



5841 Wing Lake Road – 1976

The original part of this house is believed to
Have been built by Austin E. Wing

Photograph by Robert Koch

From: Wing Lake Road =
American Beauty Road
Completed 1976 by
Margery Fike Stocker

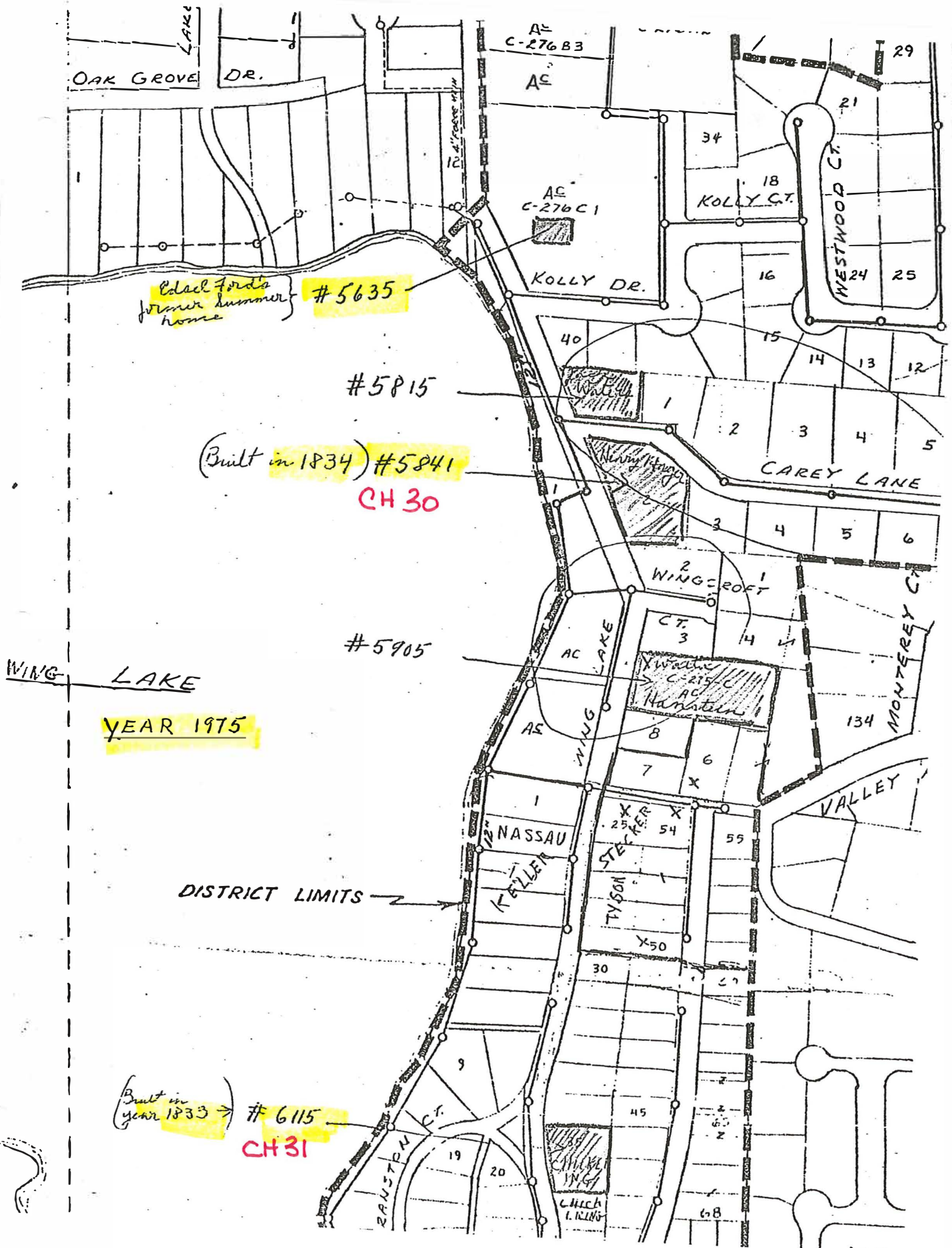

MAIN FARM BUILDINGS									
BLDG. TYPE	Hatch								
YR. BUILT	1860								
YR. REMOD.									
DIMENS.	36x36x12								
CU. FT.									
CONDITION	Good								
FOUND'N.	Stone								
EXTERIOR	Stone								
ROOF TYPE	Gable								
ROOFING	Asph. Shp.								
FLOORS	Dirt								
UTILITIES									
BSMT. DIMS.									
BSMT. WALLS									
BSMT. FLOOR									
REMARKS									
OTHER BLDGS.									
FARM FENCES—KIND <i>Wooden</i> <i>Wire</i> <i>Fair</i>									
POSTS <i>Wood</i> CONDITION <i>Fair</i>									
WOODLOT AND FOREST TIMBER TALLY									

LAND	TYPE	RATE	ACRES	LAND	TYPE	RATE	ACRES	LAND	TYPE	RATE	ACRES	TYPE	BD. FT.	CORDS	STEM CT.	DENSITY		
CLASS "A" AGRI-CUL-TURAL	CROPLAND AND FARM-STEAD	1		CLASS "D" COMMER-CIAL ORCHARD		1		CLASS "E" NON-AGRI-CUL-TURAL	FOREST AND TIMBER AREA	1								
		2	4.0			2				2								
		3				3				3								
		4				4				4								
	WILD HAY	1	6.5			1			1		FARM WOOD-LOT	1						
		2				2			2			2						
		1				3			3			3						
		2				4			4			4						
UNTIL'BLE PASTURE	1		VINE-YARDS		1		CUT-OVER	1										
	2				2			2										
	3				3			3										
	4				4			4										
CLASS "B" SPEC'L AGRI'L	1				BERRIES		1		SUGAR BUSH									
	2						2											
	3						3											
	4						4											
CLASS "C" SWAMP	1		TOTAL				1		MARSH					SPECIAL LAND TYPE		RATING	ACRES	
	2						2							DESIGNATE				
	3						3							GOLF COURSE				
TOTAL			10.5	TOTAL					TOTAL			3.5	RECREATIONAL					
												OR OTHER			TOTAL			

*CLASS "B"—ONION, CELERY, MINT OR TRUCK. †CLASS "C"—HUCKLEBERRY, CRANBERRY, ETC. *Total 14*

5841 Wing Lake Road (lot 2)

Compiled by Margery Fife Stecker

1821 - 1832

Historical research regarding dates and facts can be both reward- and frustrating. This is the case concerning the house presently owned by Laura and Henry Hager.

The original portion of the building is believed to have been built by one of the earliest settlers in Bloomfield Township, the Honorable Austin Eli Wing. It was a modest, early-American farmhouse of two stories with a firm foundation of native stone dug from the knoll on which it stands.

It's not difficult to pinpoint later additions: the 19th century addition on the north side and, early in the Summer resort era of Wing Lake, the south end, 1907. (Last addition was verified by the Hagers when, tearing out a non-bearing wall in 1970, shortly after they purchased the house from Alton C. Macey and wife, Janet May, they discovered an electrical permit from the City of Pontiac, dated 1903.)

However, on checking through the Assessor's Field Sheet with Bloomfield Township official, Carlos Brown, only two recordings were found: 1834, and a permit for alterations, 1970. According to Mr. Brown, the first recording was probably nothing more than an educated guess, and does not verify the original house was built at that time. It may well have been constructed prior to 1834 for records in the early 19th century were haphazard at best, and in many instances where settlers built in remote and isolated areas, non-existent.

When Austin Wing accompanied the first governor of the Territory of Michigan, Lewis Cass, on an exploration of lands north and northwest of Detroit, they rested for a while on the shores of a spring-fed lake. Grateful for his friend's companionship on an exhausting trip, Cass named it Wing Lake. (1)

The Hager's Abstract of Title records that, a few years later on Sept. 21, 1821, the United States government conveyed to Austin Eli Wing the northeast quarter and southeast quarter of section 29, Town 2 north, Range 10 east, consisting of 320 acres. (2)

Unfortunately, there are no township records to confirm that Wing and his wife, Harriet, built a house on this property, but there are facts and dates that strongly suggest that they did. For instance, it is recorded in the 1818-1837 Biographies of Pioneers that the Wings resided on Bates Street, Detroit, for ten years, moving into their house the latter part of 1814. And, entered in the Burton Historical Collection, Detroit Public Library, is the information that Austin and his family moved to Monroe, Michigan in 1829, where his uncle, the Honorable Warner King, lived and practiced law. But, where did the Wing family live between the years of 1824 and 1829 if not in a house

they built * near a lake named after him, on property he owned - located not too far way from areas where he was engaged in the pursuit of his affairs? Consider the following:

According to the History of Oakland County, Michigan, 1877, Wing was a member of the Pontiac Company, formed Nov. 5, 1818, to found and develop Pontiac, the county seat of Oakland County.

On Sept. 26, 1820, the Detroit Gazette informed its readers of Wing's election as Sheriff of Oakland County.

In 1826, Wing, Governor Cass, and Charles Larned laid out the original plat of the village of Rochester. (3)

The following year, Wing was active in the organization of the Grand Lodge of Michigan (Free Masonry) (4), and the Historical Society of Michigan, June 23, 1828. (5)

On Oct. 1, 1829, the United States, assignee of Austin E. Wing, granted the southeast quarter of section 29, 160 acres, to Elijah Bull (6) who built the large farmhouse still standing at 6115 Wing Lake Road.

Austin and Harriet sold the remainder of the original United States grant, Sept. 14, 1832, to Lewis Cass. (northeast quarter of section 29, 160 acres) (7) (8)

During the less than three years that he owned the property, Cass was a member of President Jackson's cabinet, holding the position of Secretary of War, Aug. 1, 1831-Oct. 5, 1836. It would be highly unlikely that he would have built the Wing Lake house at a time when his duties in Washington were so time-consuming, and when - according to the Biography of Lewis Cass by Willis F. Dunbar - he was already maintaining a residence in Detroit for his wife, Elizabeth, and children.

It would be more reasonable to assume that the Cass family spent Summer months at Wing Lake and that, during one of these stays, Cass had the house recorded - - a first recording only because township recordings at the time Wing built the house were not required. Indeed, Bloomfield Township wasn't created until June 28, 1820 (9), and township recordings, prior to 1832, are rare.

The custom of passing along the history of houses by word-of-mouth was common during the early settlement of Bloomfield Township. Regarding the house at 5841 Wing Lake, its "story" probably began with Wing's close friend, Lewis Cass, at the time he sold the property to the Hunters in 1835. (10) (11)

Over a hundred years later, when Thomas and Esther Carey sold the

* Wings' children probably attended a log-cabin school, one-half mile south of their home. According to the Birmingham Eccentric's Commemorative Centennial Edition, May 14, 1964, the school was erected on the grounds of Jacob Sly's farm in 1824. However, Charles Sly was the only Sly who owned property in this area at the time. (NW $\frac{1}{4}$ of Sec. 32) (12)

house to Alton C. Macey and wife, Janet May, in 1950 (12)(13), they verbally passed along its history to the Maceys, exactly as it had been told to them in 1924 by Russell and Leah Baldwin. (14)(15) In turn, faithfully following an old, established tradition, the Maceys related the tale to Laura and Henry Hager

Shortly after receiving his land grant in 1821, General Austin Eli Wing* - pioneer, lawyer, and woodsman - cleared a small area of his land near the northeastern shore of Wing Lake and built a house, and a fortress-like barn of native stone and heavy timbers, with small apertures for the convenience of firearms. Like most settlers, Wing was adept with guns, used for the purpose of hunting, and for protection during skirmishes with inebriated or hostile Indians. (The barn was torn down less than ten years ago, but many Wing Lakers can attest to the fact that its outer walls were pock-marked by ball and shot.)

At that time, Bloomfield Township was a vast forest criss-crossed by Indian Trails. Wild animals thrived in the area: wolf, wildcat, fox, bear, etc.,. Hunters trapped for the skins of beaver, sable, minx, and muskrat. Many kinds of fish and game birds inhabited its innumerable lakes and streams - attracting Ottawas, Chippewas, Hurons, Wyandots, Pottawatomies, Ojibwas, Sacs, and Fox who often made camp on their shores. (16)

Even after peace treaties had been made between the Indian tribes and the Territory of Michigan, it was inevitable that occasional clashes would erupt between settlers (encroaching on lands that had been the Indian's domain for centuries) and the Indians who were slowly being driven away. As the story is told, the General was involved in more than one of them.

The fish-producing lakes of Bloomfield Township were favorite resorts of the Indians. After his repulse at the siege of Detroit, the Ottawa chief, Pontiac, had a lodge on Apple Island in Orchard Lake. The banks of this lake still have sacred burial grounds belonging to the Sacs, Ottawas, Hurons, and Wyandots. (17) This is also true of Wing Lake.

Alton Macey told the Hagers that, while he was excavating the basement to improve the original foundation of the house, he had uncovered numerous Indian artifacts, skeletons, and skulls. His findings were verified to be the remnants of an ancient Indian burial ground.

* Austin Eli Wing is referred to as a general in the Portrait Biographical Album of Oakland, County, Michigan. Pages 619, 620. Publishers: Chapman Bros., 1891.

Research into old army records has yet to be done in order to establish beyond doubt that Austin Wing was ever a general in the United States Army.

Bibliography

1. History of Oakland County, Michigan. Published by L.H. Evert's & Co., 1877.
2. Abstract of Title for 5841 Wing Lake Rd., Liber 1 or Copy of Government Entries, P. 202. United States Government Registry -- Original Land Owners.
3. History of Oakland County, Michigan, 1877, P. 139.
4. History of Oakland County, Michigan, 1877.
5. Michigan Historical Society Report, Volume 5.
6. Abstract of Title for 6115 Wing Lake Rd.,
7. Abstract of Title for 5841 Wing Lake Rd.,
8. Liber 24 of Deeds, Page 304.
9. History of Oakland County, Michigan, 1877. Oakland County Book of History
10. Abstract of Title for 5841 Wing Lake Rd.,
11. Liber 15 of Deeds, Page 473
12. Abstract of Title for 5841 Wing Lake Rd.,
13. Liber 2632, Page 609
14. Abstract of Title for 5841 Wing Lake Road
15. Liber 445 of Deeds, Page 43
16. History of Oakland County, V1, Lewis Publishing Co., 1912
History of Oakland County, Michigan
Franklin's Yesteryear by Bert Wood
17. History of Oakland County, Michigan

Abstracts of Title for 6115 and 5841 Wing Lake Road may be found at the Wing Lake Historical Centre, and the Bloomfield Township Library.

1836 - 1850

Lewis Cass sold the northeast quarter of section 29 (160 acres) to John and Margaret Hunter on June 28, 1835. (1) Eight months later, the Hunters sold it to Hamilton Kyle. (2)

Hamilton and Ellen Kyle had five children: Robert, William, Sarah, Jane, and Mary Ellen who became the second wife of Deacon Elijah Bull. (Bull built the large farmhouse at 6115 Wing Lake)

Like most residents of Bloomfield Township, Kyle farmed his land, raising livestock, and planting corn, potatoes, grain, etc., which were bartered for items the family needed, or sold to markets in Franklin and Birmingham.

The Kyle family was active in neighbor-socials, and often travelled on foot, horseback, or horse drawn wagon to Franklin, a small village just two miles away, to buy "necessaries", post a letter at the post office (established in 1828), and to attend church meetings in a little log school house. (3)

In the year of 1840, the first Methodist Protestant Church in Michigan was organized in Franklin. Until a house of worship could be built, church trustees formed the "Franklin Circuit" covering not only Southfield and Bloomfield Counties but Farmers Creek, Lapeer County as well. (4)

When Hamilton Kyle died sometime in the early part of 1844, his executors, Elijah Bull and Robert Kyle, carried out the terms set in his last will and testament. (5)

On January 30, 1851, Sarah Kyle married Solomon Whitney whose father, A.G. Whitney, was the original land owner of the northwest quarter, section 29 (NW side of Wing Lake). (6)(7)

Land on German Mill Road, Franklin, was deeded by Hamilton Kyle's son, William, and his wife, Emily, July 14, 1859, to the trustees of the Methodist Protestant Church of Franklin, one of whom was James Van Every. (8)

The church was built in 1860, but was not formally dedicated to the service of the Almighty God until June 1863. (9) (10)

.....

1849 - 1912

James Van Every married Caroline Durkee on October 30, 1841 (1), and on August 4, 1849, he and Stephen F. Durkee purchased the northeast quarter of section 29 from Robert and Margaret Kyle. (2) Nine months later, Stephen and Nancy Durkee deeded their interest in the property to James Van Every. (3)

James was born on a farm in Hamtramick, Wayne County, on September 18, 1822. His parents, Peter and Amy Van Every, traded their farm for a tract of about 1500 acres near Franklin in 1837, and built a mill (now the Franklin Cider Mill), a distillery, and a potash works in Bloomfield Township. They also farmed their land, and managed a mercantile business in Franklin. (4) They built a large frame house on the northeast corner of Franklin Village in 1835. (known as the Curiosity Shop today) (5)

For a number of years Peter Van Every was a member of the Michigan Territorial Legislature from Wayne County and, at the time that Michigan was admitted to the Union in 1837, was a member of its legislature. (6)

His son, James, wife, Caroline, and children, lived in the house at 5841 Wing Lake for fifty-six years. According to the Portrait Biographical Album of Oakland County, Michigan, 1891, he was a prosperous and representative farmer of Bloomfield Township with a good residence and several excellent barns. His produce consisted of the usual farm crops, meat, dairy products and, some years after he planted his apple orchard, several varieties of apples.

A Democrat in his political principles, James Van Every served as Township Treasurer, and Justice of the Peace. (7)

When James was eighty-three years old, he and his second wife, Matilda, sold their home and acreage to son, James Van Every, Jr., and wife, Lillian. (Nov. 14, 1905) (8)

James, Jr., and his family occupied the house, and farmed the acreage* for seven years before selling the property to Russell and Leah Baldwin on December 17, 1912. (9)

The Henry Hagers (present owners) had the good fortune of meeting James' daughter who was in her eighties at the time (1970). She was born in the house on Wing Lake Road, and her first memory was on Christmas Eve when her grandfather, James Van Every, Sr., gifted her with a small lamb. She was especially pleased to see that some of the favorite trees of her childhood were still flourishing in the yard: the old

*I interviewed James R. Tollman, August 26, 1975. (Address: 28081 N. 12 Mile Road, Farmington Hills, Michigan) He was born on Feb. 16, 1891, and clearly remembers, as a lad, doing odd chores for James Van Every, Jr. - especially loading up the wagon with apples to be taken to Pontiac and Detroit markets. He stated that the apples trees were at least thirty or forty years old then, bearing enormous yields of apples. Some of these trees are still bearing fruit today.

1836 - 1850

Bibliography

1. Abstract of Title for 5841 Wing Lake Road
Liber 15 of Deeds, Page 473
2. Abstract of Title for 5841 Wing Lake Road
Liber 11 of Deeds, Page 224
3. Birmingham Eccentric, 75th Anniversary Edition, May 1953
Franklin's Yesteryear by Bert Wood
4. Celebration (phamplet printed by Franklin Community Church,
May 18, 1975)
Franklin's Yesteryear by Bert Wood
5. Abstract of Title for 5841 Wing Lake Road
Probate File No. 378, Probate Court for the County of Oakland
6. Abstract of Title for 5841 Wing Lake Road
Liber of Marriages, 1849 - 1854, Page 188, Oakland County Clerk's
office.
7. United States Government Registry, original land owners, Section 29,
Bloomfield Township.
8. Franklin's Yesteryear by Bert Wood
Celebration (phamplet printed by Franklin Community Church on
May 18, 1975)
9. Celebration (phamplet printed by Franklin Community Church on
May 18, 1975)
10. Franklin's Yesteryear by Bert Wood

Copies of the Abstracts of Title for 5841 and 6115 Wing Lake may be found at the Wing Lake School Historical Centre, and the Bloomfield Township Library.

apple trees, an exceptionally tall poplar, and a huge walnut tree that, today ('75) measures more than fifteen feet in circumference at the trunk.

As the Hagers so aptly phrased it, "These almost-two acres are steeped in history. It's one of the reasons we treasure it."

.....

Bibliography

1. Portrait Biographical Album of Oakland County, Michigan. Publishers: Chapman Bros. 1891. Pages 619, 620
2. Abstract of Title for 5841 Wing Lake
Liber 38 of Deeds, Page 573
3. Abstract of Title for 5841 Wing Lake
Liber 44 of Deeds, Page 28
4. Birmingham Eccentric, 75th Anniversary Edition
Franklin's Yesteryear by Bert Wood
The Portrait Biographical Album of Oakland County, Michigan. Pages 619, 620. Published by Chapman Bros. 1891.
5. Oakland County Book of History by Arthur A. Hagman
6. The Portrait Biographical Album of Oakland County, Michigan. Pages 619, 620. Published by Chapman Bros. 1891.
7. The Portrait Biographical Album of Oakland County, Michigan. Pages 619, 620. Published by Chapman Bros. 1891.
8. Abstract of Title for 5841 Wing Lake
Liber 216 of Deeds, Page 332
9. Abstract of Title for 5841 Wing Lake
Liber 252 of Deeds, Page 134

Abstracts of Title for 5841 and 6115 Wing Lake may be found at the Wing Lake School Historical Centre, and the Bloomfield Township Library.

Historic House - Questionnaire -

Estate Name:

Address

6115 Wing Lake Road

Phone:

e-Mail:

Year House was built:

1901

Architect:

Builder:

Land: Austin E. Sept 8,
Wing 1821

Original Owner:

Elijah Bull

Profession:

Other owners:

Elijah Bull (183 A)
Wm. Bull/E. Bull Est. (185 A)
J. M. Thurber (117 A)
J. M. Thurber (117 A)
Wing Lake Shores Sub.

From:

To:

1857	
1872	
1896	
1908	
1927	

Present Owner:

TUCHOW, MARILYN

Present

Significant Events in history of house:

Other sources of information about House & Property:



6115 Wing Lake Rd.



6115 Wing Lake Rd. (1976) "Old Oak"

"Old Oak" was built in 1833 by Deacon Elijah Bull,
one of Bloomfield Townships earliest settlers

From: Wing Lake Road.
American Beauty Road
Completed 1976 by
Margen/ Tim Sicker

YR. OF INV.	SCHOOL DISTRICT	SEC.	T.	R.	VILLAGE	TOWNSHIP	COUNTY	CODE NO.																																																																																										
1938								29C																																																																																										
<p>ASSESSED TO</p> <p>C277 T C CAREY 430 W LARNED SD 8 DETROIT MICH</p> <p>T2N, R10E, SEC 29 PART OF NE 1/4 BEG AT PT S 4°52'E 1252 FT FROM N 1/4 POST, TH S 88°30'E 1380 FT, TH S 4°52'E 432 FT, TH N 88°30'W 1380 FT, TH</p> <p>C277 CONTINUED</p> <p>N 4°52'W 432 FT TO BEG</p>						<p>CLASS <u>USE Single H.</u></p> <p>BUILT <u>1840</u> REMODELED <u>1908</u></p> <p>SQ. FT. _____ CU. FT. _____</p> <p>FOUNDATION <u>Stone</u></p> <p>ROOFING <u>Gable - Bat Shy</u></p> <p>WALLS <u>Wd. Spingle</u></p> <p>CONSTR. <u>Wd. Frame</u></p> <p>BASEMENT <u>Full</u></p> <p>HEATING <u>Steam</u></p> <p>PLUMBING <u>Full</u></p> <p>NO. STORIES <u>1</u> NO. RMS. <u>10</u></p> <p>FLOORS <u>Hardwood</u></p> <p>INT. FINISH <u>Pine - Plaster</u></p> <p>LIGHTS <u>Electric</u></p> <p>MISC. <u>2 Elec. Pump</u></p> <p>PORCHES <u>3 Enc - 1 cov</u></p> <p>CONDITION <u>Good</u></p> <p>REMARKS _____</p> <p>OTHER BLDGS. <u>2 cov Garage</u></p> <p><u>1920</u></p> <p><u>20x18</u></p> <p><u>Fair</u></p> <p><u>Cone</u></p> <p><u>Wood</u></p>																																																																																												
<p>13.60 A</p> <p>Wing Lake Road 4 R</p>						<p>RURAL PROPERTY</p> <p><u>Gravel</u> RD. IMPROVED RD. <u>42</u> MI.</p> <p>TRADING CENTER <u>Birmingham</u> 3 MI.</p> <p>(Name)</p> <p><input checked="" type="checkbox"/> R. F. D. _____ MI. SCHOOL <u>42</u> MI.</p> <p><input checked="" type="checkbox"/> ELEC. LINE _____ MI.</p> <p><input checked="" type="checkbox"/> TELEPHONE _____ MI.</p> <p><input type="checkbox"/> GAS LINE _____ MI.</p> <p>WATER SUPPLY <u>Well</u></p> <p>ADEQUATE <input checked="" type="checkbox"/> YES <input type="checkbox"/> NO</p> <p>PLATTED & VILL. PROP.</p> <p>FRONT. _____ x _____ DEEP _____</p> <p>K. FACTOR _____</p> <p>ST. <input type="checkbox"/> CURB <input type="checkbox"/></p> <p>SIDEWALK <input type="checkbox"/></p> <p>RUN'G WATER <input type="checkbox"/> SEWER <input type="checkbox"/></p> <p>ELECTRICITY <input type="checkbox"/> GAS <input type="checkbox"/></p> <p>FIRE PROTECTION _____ LAND _____</p>																																																																																												
<p>13.60 ACRES</p>						<table border="1"> <thead> <tr> <th>SUPERVISOR</th> <th>19</th> <th>19</th> <th>19</th> <th>19</th> <th>19</th> <th>19</th> <th>19</th> <th>19</th> <th>19</th> </tr> </thead> <tbody> <tr> <td>LAND</td> <td></td> <td></td> <td></td> <td></td> <td></td> <td></td> <td></td> <td></td> <td></td> </tr> <tr> <td>BLDGS.</td> <td></td> <td></td> <td></td> <td></td> <td></td> <td></td> <td></td> <td></td> <td></td> </tr> <tr> <td>TOTAL</td> <td></td> <td></td> <td></td> <td></td> <td></td> <td></td> <td></td> <td></td> <td></td> </tr> <tr> <td>BD. REVIEW</td> <td></td> <td></td> <td></td> <td></td> <td></td> <td></td> <td></td> <td></td> <td></td> </tr> <tr> <td>TAX COMM.</td> <td></td> <td></td> <td></td> <td></td> <td></td> <td></td> <td></td> <td></td> <td></td> </tr> <tr> <td>LAND</td> <td></td> <td></td> <td></td> <td></td> <td></td> <td></td> <td></td> <td></td> <td></td> </tr> <tr> <td>BLDGS.</td> <td></td> <td></td> <td></td> <td></td> <td></td> <td></td> <td></td> <td></td> <td></td> </tr> <tr> <td>TOTAL</td> <td></td> <td></td> <td></td> <td></td> <td></td> <td></td> <td></td> <td></td> <td></td> </tr> </tbody> </table>			SUPERVISOR	19	19	19	19	19	19	19	19	19	LAND										BLDGS.										TOTAL										BD. REVIEW										TAX COMM.										LAND										BLDGS.										TOTAL									
SUPERVISOR	19	19	19	19	19	19	19	19	19																																																																																									
LAND																																																																																																		
BLDGS.																																																																																																		
TOTAL																																																																																																		
BD. REVIEW																																																																																																		
TAX COMM.																																																																																																		
LAND																																																																																																		
BLDGS.																																																																																																		
TOTAL																																																																																																		

6115 Wing Lake Road (lots 35, 36)1829 - 1871

On October 1, 1829, the United States granted land consisting of 160 acres, southeast quarter of section 29, to Elijah Bull, assignee of Austin Eli Wing. (1)

The long and difficult journey from northern New York state (2) did not dampen Bull's desire to preach the word of the Lord. Even as he was building a small, log cabin on the southeastern shore of Wing Lake (3), clearing and planting his land, the "Deacon" found time to preach whenever he was called upon.

He also served as an Highway Overseer of Road Districts for the Township of Bloomfield in 1831, and assisted Reverend Hornell in organizing the first Presbyterian Church in a log cabin on the Charles Sly farm, June 1, 1831. (northwest quarter of section 32) (4)

No doubt they felt a pressing need for organized worship for the area between the villages of Piety Hill (Birmingham) and Franklin was dotted with taverns that served as meeting places where men could relax and wet their thirst while exchanging news about their livelihood, families, and current politics. Apart from those in Piety Hill, there were Wilkes Durkee's Farm Tavern (corner of Telegraph and Maple), (5) Jacob Sly's Farm Tavern on the site of the present Wing Lake School, Dan Grinnell's place at Stringer's Corner (Franklin and Maple), and Dorus Morton's tavern in Franklin. (6)

Apart from his religious duties, Deacon Elijah Bull continued serving as an Overseer of Road Districts for years 1832 through 1835, and in 1834, he was also a school commissioner. (7)

It is recorded in the Bloomfield Township's Assessor's Field Sheet that the Deacon built "Old Oak", a twelve room farm house of native wood and stone to shelter his wife, Melinda, and later his ten children, in 1833. (8) (This house is still standing at 6115 Wing Lake, and is presently owned by Gerald and Marilyn Tuchow.)

Deacon Bull was appointed School Inspector in 1836 and, in 1839, held the office of Commissioner of Highways. (9)

The Abstracts of Title for the Hager and Tuchow properties on Wing Lake Road establish that sometime between July 1832 and March 1844, Melinda Bull died, and the Deacon then married Mary Ellen, daughter of his neighbor, Hamilton Kyle.

In 1848, Elijah Bull was elected agent of the church and congregation with complete power to transact any and all business pertaining to the erection of a house of worship. One of the contributors to the building fund was Peter Van Every who offered a barrel of whiskey as his donation. The donation was accepted and sold - the money used to buy shingles for the church. (10)

The Presbyterian Church occupied its first church building in the same year of 1848. It was built on land just south of Maple, on the west side of Franklin Road. (11)

Not only was the Deacon a firm Presbyterian and the main supporter of that form of worship, but he was an excellent farmer as well. His farm was one of the best in Bloomfield Township. (12)

On May 4, 1856, Elijah and Mary Ellen Bull donated part of the east half of the southwest quarter of section 29, containing 76/100 acres of land, to the District Board of School, District No. 6, of Bloomfield Township. (13) (The little stone school, built in 1857, still stands on the corner of Wing Lake and Maple Roads. Today, it is known as the Wing Lake School Historical Centre.)

Deacon Bull held the position of clerk in the Presbyterian Church from 1831 to 1870. Later, when the church was discontinued (some historians say it was destroyed by fire), many of its members transferred to the Methodist Protestant Church in Franklin. (14)

Deacon Elijah Bull died on August 9, 1871, leaving the following heirs: Mary E. Bull, widow; William and Moses, sons; Julia, Cornelia, Arietta, Ellen, Catharine, Jennie, Caroline Shaffer, and Mary E. West, daughters. (15)

.....

Bibliography

1. Abstract of Title for 6115 Wing Lake
Liber 63 of Deeds, page 459
2. History of Oakland County, Michigan. Page 320
3. History of Oakland County, Michigan
4. Bloomfield Township Book of Records, 1827 - 1874
Franklin's Yesteryear by Bert Wood
United States Government Registry, Original Land Owners, Bloomfield
5. United States Government Registry, Original Land Owners, Bloomfield
6. Birmingham Eccentric, Anniversary Edition, May 1953
Franklin's Yesteryear by Bert Wood
7. Bloomfield Township Book of Records, 1827 - 1874
8. Abstract of Title for 6115 Wing Lake
9. Bloomfield Township Book of Records, 1827 - 1874
10. Franklin's Yesteryear by Bert Wood
11. Birmingham Eccentric, Commemorative Centennial, 1864, Edition 1964
Franklin's Yesteryear by Bert Wood
12. History of Oakland County, Michigan. Page 320
13. Abstract of Title for 6115 Wing Lake
Liber 59 of Deeds, Page 59
14. Franklin's Yesteryear by Bert Wood
15. Abstract of Title for 6115 Wing Lake
File No. 3015, Probate Court for Oakland County, Michigan

Copies of Abstracts of Title for 6115 and 5841 Wing Lake Road may be found at the Wing Lake School Historical Centre.

6115 Wing Lake Road

Compiled by Margery Fife Stecker

1874 - 1879

William Bull, as executor of his father's will, sold the property, then consisting of 240 acres more or less, to William P. Durkee on October 15, 1874. (1)

Durkee, a farmer and building contractor, also carried out duties of a Bloomfield Township Overseer of Highways in 1833; Supervisor of Road Districts, 1837, 1838, and 1840. In 1841, he was appointed Assessor and, again, Overseer of Highways in 1846 and 1847. (2)

On February 18, 1860, a building contract was entered into between William Durkee and the trustees of the Methodist Protestant Church in Franklin to build their first church building on land deeded to trustees by Hamilton Kyle's son, William, and his wife, Emily, on July 14, 1859. (3)

William P. Durkee died on March 24, 1879, and his will was filed for probate five days later.

.....

Bibliography

1. Abstract of Title for 6115 Wing Lake
Liber 107 of Deeds, Page 562
2. Franklin's Yesteryear by Bert Wood
Bloomfield Township Book of Record, 1827 - 1874
3. Celebration (phamplet printed by Franklin Community Church,
May 18, 1975)
Franklin's Yesteryear by Bert Wood
4. Abstract of Title for 6115 Wing Lake
File No. 4005 in the Probate Court for Oakland County, Mich.,

A copy of the Abstract of Title for 6115 Wing Lake may be found at the Wing Lake School Historical Centre, and the Bloomfield Township Library.

6115 Wing Lake Road

Compiled by Margery Fife Stecker

1894 - 1926

Jefferson and Mary Thurber bought 120 acres (east half of southwest quarter, and west half of southeast quarter of section 29) on April 2, 1894. (1)

He farmed his land, raising livestock, farm crops, etc., and harvesting apples from the orchard that William P. Durkee had planted.*

Thurber's wife, Mary, died on April 10, 1920 (2). Five years later, Jefferson (still a widower) entered into a contract with the Wing Lake Land Company to plat his land (lots 1 to 243) for a subdivision to be called Wing Lake Shores. (3) and, on March 28, 1928, Thurber's property (with the exception of his house on lots 35 and 36) was conveyed to the Wing Lake Land Company. (4)

Jefferson Thurber sold his home to Warner & Moore, a Michigan corporation of Detroit, on January 30, 1926. (5)

.....

* I interviewed James Richard Tollman (28081 W. 12 Mile Road, Farmington Hills, Michigan) on August 26, 1975. He was eighty-four years old at the time, and has lived in this area all his life. He well remembers doing chores for Jefferson Thurber, and stated that the apple trees in his orchard were at least thirty or forty years old then. Many of these trees are still bearing fruit today.

Bibliography

1. Abstract of Title for 6115 Wing Lake
Liber 177 of Deeds, Page 119
2. Abstract of Title for 6115 Wing Lake
Records of the Burton Abstract and Title Company.
File No. 88551 Probate Records for Wayne County
3. Abstract of Title for 6115 Wing Lake
Liber 41, Pages 21-22A of Plats
4. Abstract of Title for 6115 Wing Lake
Liber 636, Page 557, Deeds.
5. Abstract of Title for 6115 Wing Lake
Liber 505, Page 435, Deeds

Historic House - Questionnaire -

Estate Name:
Address

5560 Franklin Road

Phone:

e-Mail:

Year House was built:

1901

Architect:

Builder:

Land: Josiah Oct 17,
Barkley 1825

Original Owner:
Profession:

Wm. Forman

Other owners:

G. Carswell
Wm. Forman
Wm. Forman Est.
B. F. (4 A)
Bert Foreman (4 A)

From:

To:

1857

1872

1896

1908

1927

1930

Present Owner:

BUEKART, GABY & DANYELLE (2/08)

Present

Significant Events in history of house:

Other sources of information about House & Property:



5560 Franklin Rd.

CH33 through **CH41**

CH #33
sect 30

CH 33

Historic House - Questionnaire -

SW $\frac{1}{4}$ Section 30

Estate Name:

USTABA FARM

Address

4755 Walnut Lake Road

Bloomfield Township, MI

Phone: 248 855 2237

e-Mail: gsoubly@aol.com

House first appears on map 1896

Year House was built:

1836

Proof?? Assoc. w/ Records = 1901

Architect:

Unknown

Builder:

Owner of the property

Original Owner:

Edward Ellerby May 14, 1825

Profession:

Unknown from Monroe city, NY (1)

Other owners:

Matthews pg 48

Edward C. & Ellen Mathews

William S. & Sahar Sears

John P. & Maltilda DeRose

Peter Van Every

Clarence C & Mary B Higby

Stewart F. & Mable M. Schultz

Kenneth H & Helen P. Lang

William R. & Barbara H. Buesser

From:

To:

12-30-1833

1113-1834

11-13-1834

5-3-1836

5-3-1836

9-7-1846

9-7-1846

3-17-1858

12-24-1924

8-9-1948

8-9-1948

6-14-1967

6-14-1967

3-29-1973

3-29-1973

8-10-1976

1872 P VANEVRY

1858-1924?

1896 - Elmer Higby

1908 - ELMORE HIGBY

1896 - Elmer Higby

1908 - ELMORE HIGBY

Present Owner:

Gerald J. & Sharon A. Soubly

Aug 10, 1976

Present

Significant Events in history of house:

The land was subdivided into the Braes of Bloomfield Subdivision.

Other sources of information about House & Property:

It was given the name of "USTABA FARM" Which read phonetically means Use To Be A Farm

Did you give it this name or someone before you?

The original land grant was for a 1/4 section (160) acres. It was deeded by the United States to Edward Ellerby thru patent certificate #1354

Actually Recorded as 76.25 ac 6/18/26 1524 ac 5/14/1825

Apples were raised on the farm and were a major source for the Franklin Cider Mill



4775 Walnut Lake Rd.

CH 433 4755 WALNUT LAKE RD

7006-06-06
100-1335



E. Ellerby June 8, 1824	W. Cummings June 26, 1830	W. Harmon Oct 16, 1828	H. Kyle Aug 8, 1830	J. Crawford Jan 3, 1835	French Oct 1, 1835
Edward Ellerby June 8, 1824	Josiah Barkley Oct 17, 1825		A.G. Whitney Sept 29, 1832		WING LAKE
Josiah Barkley Oct 17, 1825	Edward Ellerby E 1/2 100 1/2 SW 1/4 SE 1/4 May 14, 1825		Daniel Grinnell May 29, 1824	J. Stringer June 23, 1825	Robert Elliott June 23, 1825
Edward Ellerby Mar 12, 1825	Ed Ellerby Mar 31, 1824		Jacob Baker July 29, 1823	Charles Sly Mar 11, 1824	

YR. OF INV.	SCHOOL DISTRICT	SEC.	T.	R.	VILLAGE	TOWNSHIP	COUNTY	319 CODE NO. 2		
1938								30.5		
ASSESSED TO 0295 CLARENCE HIGBY SD WB&B 7 RONEO MICH T2N, R10E, SEC 30 N 30 ACRES OF E FRC 1/2 OF SW FRC 1/4 1/4			<div style="border: 1px solid black; padding: 5px; width: fit-content;"> <div style="display: flex; justify-content: space-between;"> <div style="width: 40%;"> <p>1-5 H-14 1351A H-</p> </div> <div style="width: 10%; text-align: center;"> <p>LEAN TO H-10 24</p> </div> <div style="width: 40%;"> <p>10</p> </div> </div> <div style="display: flex; justify-content: space-between; margin-top: 10px;"> <div style="width: 40%;"> <p>2-5 H-20 30</p> </div> <div style="width: 10%; text-align: center;"> <p>16</p> </div> <div style="width: 40%;"> <p>30</p> </div> </div> <p style="text-align: center; margin-top: 10px;">30</p> <p>Walnut Lake Rd.</p> </div>		RURAL PROPERTY RD.; IMPROVED RD. <u>Gravel</u> MI. TRADING CENTER <u>Gravel</u> MI. (Name) <input checked="" type="checkbox"/> R. F. D. MI.; SCHOOL <u>1/2</u> <input checked="" type="checkbox"/> ELEC. LINE MI. <input checked="" type="checkbox"/> TELEPHONE MI. GAS LINE WATER SUPPLY <u>well</u> ADEQUATE <input checked="" type="checkbox"/> YES <input type="checkbox"/> NO PLATTED & VILL. PROP. FRONT. x DEEP K. FACTOR ST. <input type="checkbox"/> CURB SIDEWALK <input type="checkbox"/> RUN'G WATER <input type="checkbox"/> SEWER <input type="checkbox"/> ELECTRICITY <input type="checkbox"/> GAS <input type="checkbox"/> FIRE PROTECTION LAND			CLASS <u>USE Single H</u> BUILT <u>1885</u> REMODELED SQ. FT. CU. FT. FOUNDATION <u>stone</u> ROOFING <u>Gable. Flat. shg.</u> WALLS <u>Wd. siding</u> CONSTR. <u>Wd. Frame</u> BASEMENT <u>Part</u> HEATING <u>Stove</u> PLUMBING NO. STORIES <u>2</u> NO. RMS. <u>10</u> FLOORS <u>Hard.</u> INT. FINISH <u>Hard. Paper</u> LIGHTS <u>Elec.</u> MISC. PORCHES <u>1 Cov.</u> CONDITION <u>Poor</u> REMARKS OTHER BLDGS. <u>Garage</u> <u>1926</u> <u>18 X 20</u> <u>CONC.</u> <u>Fin. lot.</u>		
					SUPERVISOR 19 19 19 19 19 19 19 19 19 19 LAND BLDGS. TOTAL BD. REVIEW TAX COMM. LAND BLDGS. TOTAL					

30. ACRES

Walnut Lake 71R Road

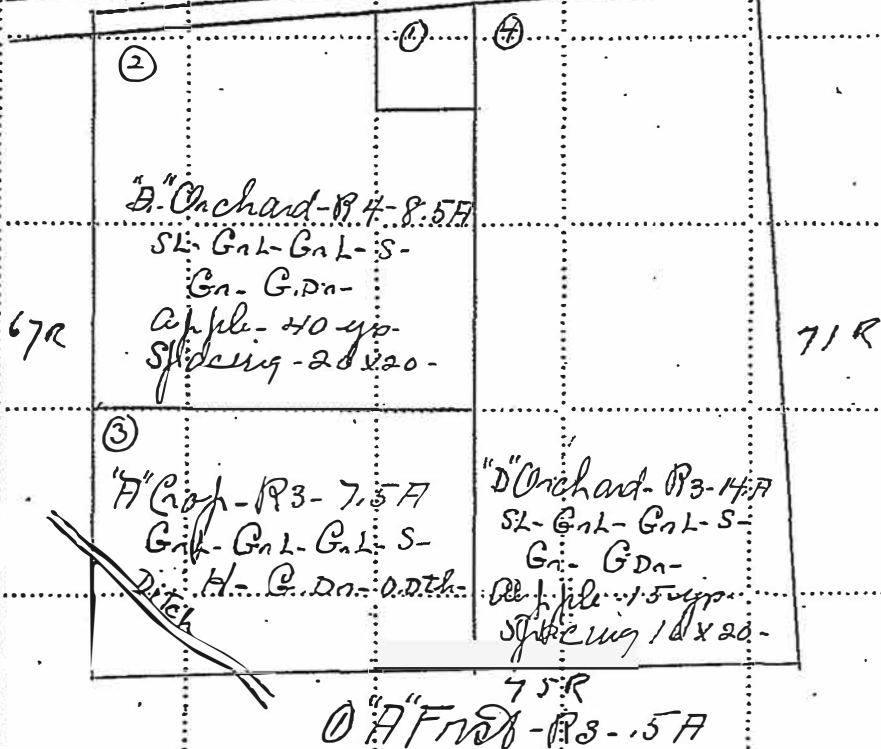

MAIN FARM BUILDINGS		
BLDG. TYPE	B.P. Barn	Barn
YR. BUILT	1885	1885
YR. REMOD.		
DIMENS.	20x30x18	30x60x25
CU. FT.		
CONDITION	gaw	Poor
FOUND'N.	CONC.	CONC.
EXTERIOR	Wd. siding	Wd. siding
ROOF TYPE	Shingles	Shingles
ROOFING	Wd. ply	Roll
FLOORS	Wd. ply	Wd. ply
UTILITIES		
BSMT. DIMS.		
BSMT. WALLS		
BSMT. FLOOR		
REMARKS		

OTHER BLDGS.
HEN (20) - 10x14x12 (F) CONC. Wd. S.I.D.
Storage (20) - 14x16x12 (F) CONC. CONC.

FARM FENCES—KIND *Wd. post* *Wd. post*
POSTS *Wd. post* CONDITION *gaw*
WOODLOT AND FOREST TIMBER TALLY

LAND	TYPE	RATE	ACRES	LAND	TYPE	RATE	ACRES	LAND	TYPE	RATE	ACRES	TYPE	BD. FT.	CORDS	STEM CT.	DENSITY		
CLASS "A" AGRI- CUL- TURAL	CROPLAND AND FARM- STEAD	1		CLASS "D"	Apple	1		CLASS "E"	FOREST AND TIMBER AREA	1								
		2				2				2								
		3	5			3	14			3								
		4				4	8.5			4								
	WILD HAY	1		COMMER- CIAL ORCHARD		1		NON- AGRI- CUL- TURAL	FARM WOOD- LOT	1								
		2				2				2								
		UNTIL'BLE PASTURE	1				3				3							
			2				4				4							
		1			VINE- YARDS		1				CUT- OVER	1						
		2					2					2						
3			3						SUGAR BUSH									
4			4						ROAD		1	TOTALS						
CLASS "B" SPEC'L AGRI'L		1					1			MARSH	SPECIAL LAND TYPE						RATING	ACRES
		2					2				DESIGNATE							
		3					3					GOLF COURSE						
		4					4						RECREATIONAL					
CLASS "C" SWAMP		1		BERRIES		1			LAKE			OR OTHER			TOTAL			
		2				2							WASTE					
		3				3												
TOTAL			8	TOTAL			22.5	TOTAL			1							
*CLASS "B"—ONION, CELERY, MINT OR TRUCK. †CLASS "C"—HUCKLEBERRY, CRANBERRY, ETC. Total 31.5 A																		

*CLASS "B"—ONION, CELERY, MINT OR TRUCK. †CLASS "C"—HUCKLEBERRY, CRANBERRY, ETC. Total 31.5 A

Historic House - Questionnaire -

Estate Name:

Address

7141 Franklin Road

Phone:

e-Mail:

Year House was built:

1873

Architect:

Builder:

Land: Scriba July 19,
Blakeslee 1823

Original Owner:

George H. Pickering

Profession:

Other owners:

P. VanEvery

P. VanEvery (193 A)

Geo. H. Pickering (166 A)

George H. Pickering (166 A)

George Pickering (146 A)

George Pickering (35 A)

From:

To:

1857

1872

1896

1908

1927

1930

Present Owner:

PICKERING, GEO. R (2/00)

Present

Significant Events in history of house:

Other sources of information about House & Property:

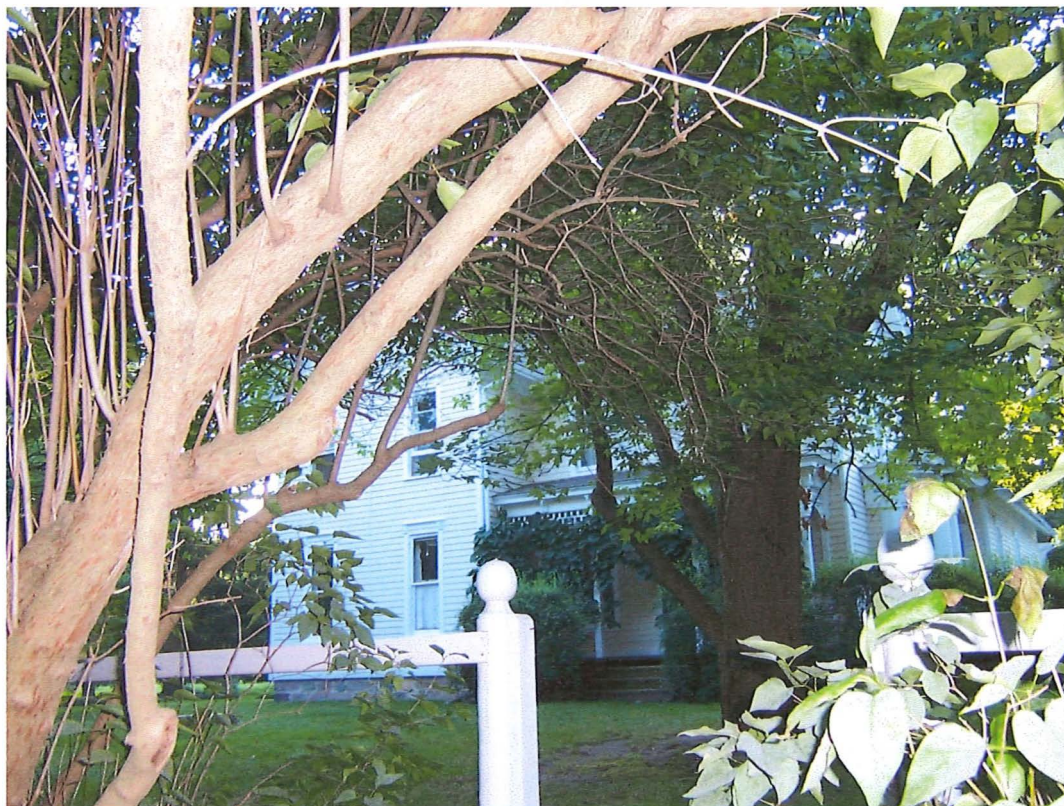

7141 Franklin Rd.

N

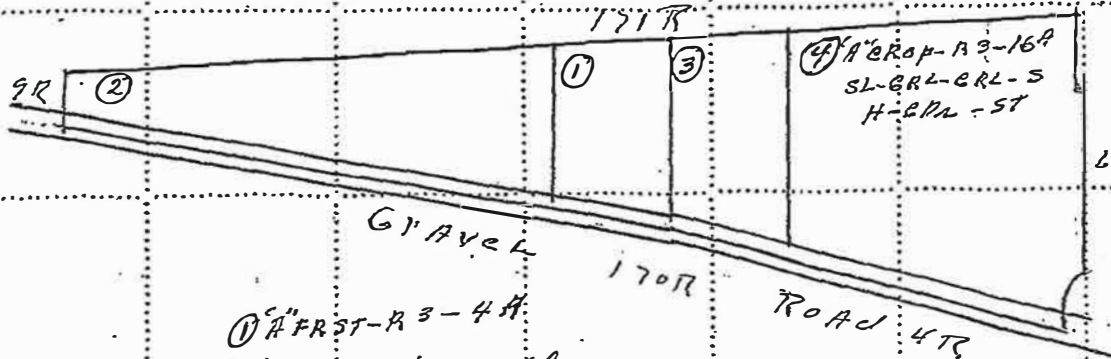

① A' FRST - R 3 - 4 A
 ② D' ORCHARD - R 3 - 10 A
 SL - GRL - GRL - 5
 GR - PPA
 APPLE - STANDARD - 15 A
 SPRING 40 X 40
 ③ E' WASTE - R 4 - 5 A
 SL - S - S - 5
 L - PPA

MAIN FARM BUILDINGS

BLDG. TYPE	Cash Barn		
YR. BUILT	1885		
YR. REMOD.	1920		
DIMENS.	32 x 50 x 20		
CU. FT.			
CONDITION	Good		
FOUND'N.	Concrete		
EXTERIOR	Fin Sh		
ROOF TYPE	Gable		
ROOFING	Ms Sh		
FLOORS	Concrete		
UTILITIES	Electric		
	+ Water		
BSMT. DIMS.			
BSMT. WALLS			
BSMT. FLOOR			
REMARKS	Sales & Storage for		

OTHER BLDGS.

FARM FENCES - KIND Worm Wire
 POSTS Wood CONDITION Fair

WOODLOT AND FOREST TIMBER TALLY

LAND	TYPE	RATE	ACRES	LAND	TYPE	RATE	ACRES	LAND	TYPE	RATE	ACRES	TYPE	BD. FT.	CORDS	STEM CT.	DENSITY		
CLASS "A" AGRI- CUL- TURAL	CROPLAND AND FARM- STEAD	1		CLASS "D"	Apple	1		CLASS "E"	FOREST AND TIMBER AREA	1								
		2				2				2								
		3	20			3	10			3								
		4				4				4								
	WILD HAY	1		COMMER- CIAL ORCHARD		1		FARM WOOD- LOT	1									
		2				2			2									
	UNTIL'BLE PASTURE	1				3			3									
		2				4			4									
CLASS "B" SPEC'L AGRI'L		1		VINE- YARDS		1		NON- AGRI- CUL- TURAL	CUT- OVER	1								
		2				2				2								
		3				3												
		4				4												
CLASS "C" SWAMP		1		BERRIES		1			SUGAR BUSH									
		2				2		ROAD	2	TOTALS								
		3				3		MARSH		SPECIAL LAND TYPE			RATING	ACRES				
		4				4		LAKE		DESIGNATE								
TOTAL			20	TOTAL			10	TOTAL			7	RECREATIONAL						
												OR OTHER			TOTAL			

*CLASS "B"—ONION, CELERY, MINT OR TRUCK. †CLASS "C"—HUCKLEBERRY, CRANBERRY, ETC. Total 37

Historic House - Questionnaire -

Estate Name:

Address

4377 W. Maple Road

Phone:

e-Mail:

Year House was built:

1870

Architect:

Builder:

Original Owner:

Charles Sly (Mar 11, 1824)

Profession:

Other owners:

George Sly (90 A)

G. Sly (80 A)

Geo. Sly (90 A)

Addie Sly (90 A)

Addie Sly (90 A)

Addie Sly (90 A)

From: maps

To:

1857

1872

1896

1908

1927

1930

Present Owner:

FLEMING, RAY E. (2/08)

Present

Significant Events in history of house:

Other sources of information about House & Property:

Located at SWc of Maple and Wing Lake Roads, right across Maple Road from Wing Lake School.



4377 W. Maple Rd.

YR. OF INV.	SCHOOL DISTRICT	SEC.	T.	R.	VILLAGE	TOWNSHIP	COUNTY	342 CODE NO.
1938						Bloomfield	Oakland	32C

ASSESSED TO

C317 ADDIE SLY
W MAPLE RD
SD 8 BIRMINGHAM MICH

T2N, R10E, SEC 32
THAT PART OF NW 1/4 LYING W OF
WING LAKE RD

CLASS USE HOME

BUILT 1850 REMODELED 1905

SQ. FT. _____ CU. FT. _____

FOUNDATION STONE

ROOFING CABLE PATCH SHINGLE

WALLS WOOD SIDING

CONSTR. FIN LBR

BASEMENT FULL

HEATING HOT AIR

PLUMBING MODERN - 2 BATH

NO. STORIES 2 NO. RMS. 14

FLOORS HARD WOOD

INT. FINISH PINE PLAS

LIGHTS ELEC

MISC. _____

PORCHES 2 (1 COV - 1 SCH)

CONDITION FAIR

REMARKS _____

OTHER BLDGS. GARAGE - 2 Story - H-16

1905

28x40

FAIR

CONC

FIN LBR

		SUPERVISOR	19	19	19	19	19	19	19	19	19	19
TAX COMM.	LAND											
	BLDGS.											
	TOTAL											
	BD. REVIEW											
	LAND											
	BLDGS.											
	TOTAL											

81.80 acres

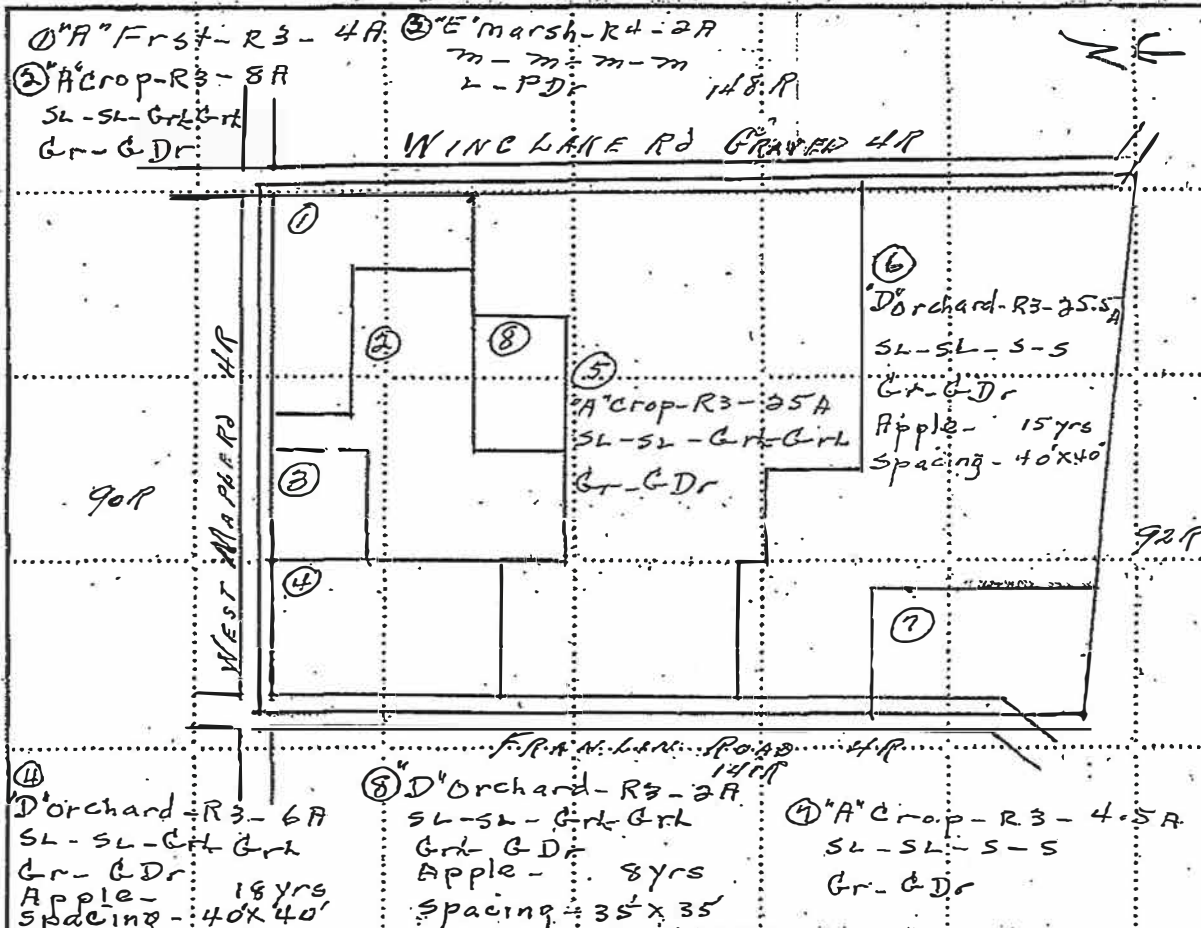

MAIN FARM BUILDINGS			
BLDG. TYPE	BARN		
YR. BUILT	1905		
YR. REMOD.			
DIMENS.	36x46x30		
CU. FT.			
CONDITION	FAIR		
FOUND'N.	STONE		
EXTERIOR	FIN LBR		
ROOF TYPE	GAMBREL		
ROOFING	WOOD SHINGLES		
FLOORS	CONC		
UTILITIES	ELEC		
BSMT. DIMS.			
BSMT. WALLS			
BSMT. FLOOR			
REMARKS	STOR 1850 18x21 (F) STONE FIN LBR		
	STORAGE 1900 16x20 (F) STONE FIN LBR		
	PUMP H. 1925 10x12 (F) CONC. BIK. CONC. SH		
OTHER BLDGS	STORAGE 1850 16x32 FAIR COND LBR		
	BARN 1905 24x36x32 FL STONE FIN LBR		
	STORAGE 1905 18x36 (F) CONC FIN LBR GABLE		
	STORAGE 1905 16x40x20 (F) CONC FIN LBR GABLE		
	LAUNDRY 1905 18x22 (F) CONC FIN LBR		
	TOOL HOUSE 1905 18x22 (F) POST FIN LBR		
	STORAGE 1905 18x22 (F) WOOD FIN LBR		
	FARM FENCES - KIND WOVEN WIRE		
	POSTS WOOD	CONDITION FAIR	
WOODLOT AND FOREST TIMBER TALLY			

LAND	TYPE	RATE	ACRES	LAND	TYPE	RATE	ACRES	LAND	TYPE	RATE	ACRES	TYPE	BD. FT.	CORDS	STEM CT.	DENSITY							
CLASS "A" AGRI-CUL-TURAL	CROPLAND AND FARM-STEAD	1		CLASS "D"	Apple	1		CLASS "E"	FOREST AND TIMBER AREA	1													
		2				2				2													
		3	41.5			3	33.5			3													
		4				4				4													
	WILD HAY	1				1				1													
		2				2				2													
	UNTIL'BLE PASTURE	1				3				3													
		2				4				4													
CLASS "B" SPEC'L AGRI'L		1		VINE-YARDS		1		NON-AGRI-CUL-TURAL	CUT-OVER	1													
		2			2		2																
		3				3				SUGAR BUSH													
		4				4				ROAD	5	TOTALS											
CLASS "C" SWAMP		1		BERRIES		1				MARSH	2	SPECIAL LAND TYPE			RATING	ACRES							
		2				2				LAKE		DESIGNATE											
		3				3				WASTE		GOLF COURSE											
	TOTAL		41.5		TOTAL		33.5			TOTAL	7	RECREATIONAL											
*CLASS "B"—ONION, CELERY, MINT OR TRUCK.											CLASS "C"—HUCKLEBERRY, CRANBERRY, ETC. To total 82											TOTAL	

*CLASS "B"—ONION, CELERY, MINT OR TRUCK. CLASS "C"—HUCKLEBERRY, CRANBERRY, ETC. Total 82

Historic House - Questionnaire -

Estate Name:
Address

4423W Maple Road

Phone:

e-Mail:

Year House was built:

1901

Architect:

Builder:

Original Owner:
Profession:

Charles Sly (Mar 11, 1824)

Other owners:

George Sly (90 A)

G. Sly (80 A)

Geo. Sly (90 A)

Addie Sly (90 A)

Addie Sly (90 A)

Addie Sly (90 A)

From: maps

To:

1857

1872

1896

1908

1927

1930

Present Owner:

BRENTUP, ROBERT C. (2/08)

Present

Significant Events in history of house:

Other sources of information about House & Property:

Sec Map of Rd and Franklin Rd



4423 W. Maple Rd.

Historic House - Questionnaire -

Estate Name:

Address

7101 Wing Lake Road

Phone:

e-Mail:

Year House was built:

1850

Architect:

Builder:

Land: Josiah (Dec 9,
Barkley 1825)

Original Owner:

Casper Case

Profession:

Other owners:

Josiah Barkley (160 A)

C. Case (130 A)

Casper Case (130 A)

Casper Case (130 A)

Stanley Case (76 A)

S. L. Case

From: maps To:

1857

1872

1896

1908

1927

1930

Present Owner:

Present

Significant Events in history of house:

Other sources of information about House & Property:

Ws Wing Lake



~~7100~~ Wing Lake Rd.
7101

CH #37

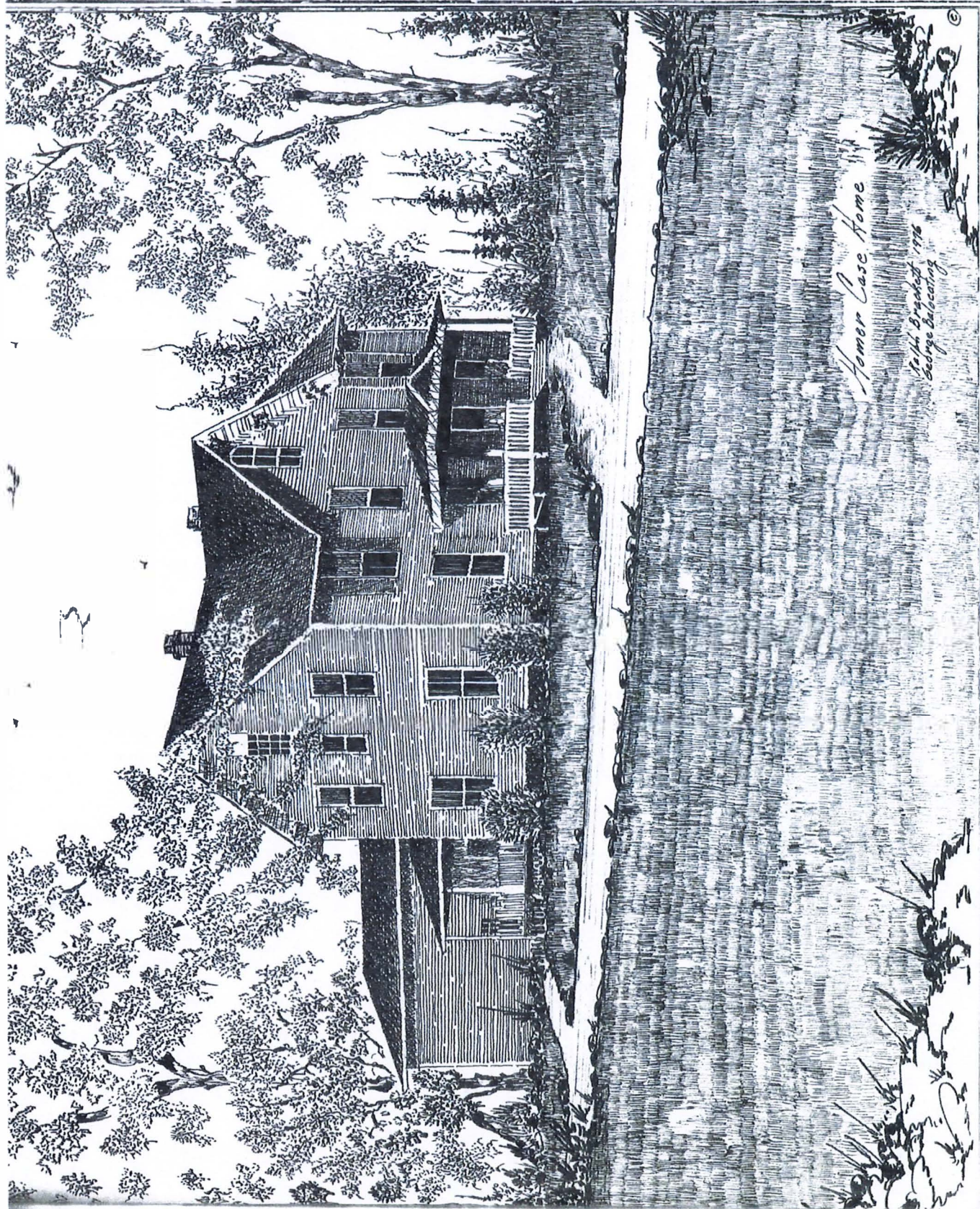

Homer Case Home

*J. H. B. 1916
George Blodgett*

7101 WING LAKE ROAD

"Bloomfield Blossoms" Pg 33

YR. OF INV.	SCHOOL DISTRICT	SEC.	T.	R.	VILLAGE	TOWNSHIP	COUNTY	345 CODE NO.
1938						Bloomfield	Oakland	32 F

ASSESSED TO

G319 S L CASE.

ED B

T2N, R10E, SEC 32

PART OF SW 1/4 BEG AT W 1/4 POST, TH

S 00°18'25"E 943.27 FT, TH

S 3°26'20"E 390.73 FT, TH

S 4°05'40"E 544.86 FT, TH

G319 CONTINUED

S 86°58'50"E 1067.96 FT, TH

S 87°25'50"E 939.84 FT, TH N 17°00'W

1951.29 FT ALG CEN OF WING LAKE RD,

TH N 85°50'45"W 1506.26 FT TO BEG

75.32 A

WING LAKE RD. GRAVEL

RURAL PROPERTY		CLASS	USE
GRAVEL RD.; IMPROVED RD. 1/4 MI.			HOME
TRADING CENTER (Name)			
<input checked="" type="checkbox"/> R.F.D.	MI.; SCHOOL		
<input checked="" type="checkbox"/> ELEC. LINE	MI.		
<input checked="" type="checkbox"/> TELEPHONE	MI.		
<input type="checkbox"/> GAS-LINE	MI.		
WATER SUPPLY			
ADEQUATE <input checked="" type="checkbox"/> YES <input type="checkbox"/> NO			
PLATTED & VILL. PROP.			
FRONT. x DEEP			
K. FACTOR			
ST. <input type="checkbox"/> CURB			
RUN'G WATER <input type="checkbox"/> SEWER			
ELECTRICITY <input type="checkbox"/> GAS			
FIRE PROTECTION			
LAND			

SUPERVISOR		19	19	19	19	19	19	19	19	19	19
LAND											
BLDGS.											
TOTAL											
BDY REVIEW											
TAX COMM.	LAND										
	BLDGS.										
	TOTAL										

75.32 acres

*CLASS "B"—ONION, CELERY, MINT OR TRUCK.	†CLASS "C"—HUCKLEBERRY, CRANBERRY, ETC.	Tota	75.5	OR OTHER	TOTAL
--	---	------	------	----------	-------

*CLASS "B"—ONION, CELERY, MINT OR TRUCK.	†CLASS "C"—HUCKLEBERRY, CRANBERRY, ETC.	Tota	75.5	OR OTHER	TOTAL
--	---	------	------	----------	-------

Historic House - Questionnaire -

Estate Name:

Address

3787 W Maple Road

Phone:

e-Mail:

Year House was built:

1890

Architect:

Builder:

Original Owner:

Profession:

David Johnson (Dec 21, 1822)

Other owners:

Jos. M. Hunt (70)

J. M. Hunt (70)

Frank German (70)

Frank German (80)

From:

To:

1857

1872

1896

1908

Present Owner:

Russell, Jeanne

Present

Significant Events in history of house:

Other sources of information about House & Property:

S side of Maple about 0.2 Mile W of Lahser.



3787 W. Maple Rd.

YR. OF INV.	SCHOOL DISTRICT	SEC.	T.	R.	VILLAGE	TOWNSHIP	COUNTY	356 CODE NO.					
1938	B & B H S	33	2N	10E		Bloomfield	Oakland	53A					
<p>ASSESSED TO</p> <p>J K ADAMS EST 16870 LA SALLE BLVD DETROIT MICH</p> <p>2N, 10E, SEC 33 PART OF NE 1/4 SEC AT NE SEC COR, TH S 4°38'W 696 FT, TH N 88°38'30"W 660 FT, TH N 4°54'30"E 696 FT, TH S 89°17'E 660 FT TO SEC</p> <p>CONTINUED</p>						<p>RURAL PROPERTY</p> <p>Paved RD.; IMPROVED RD. _____ MI.</p> <p>TRADING CENTER _____ MI.</p> <p>(Name) _____</p> <p><input checked="" type="checkbox"/> R. F. D. _____ MI.; SCHOOL _____ MI.</p> <p><input checked="" type="checkbox"/> ELEC. LINE _____ MI.</p> <p><input checked="" type="checkbox"/> TELEPHONE _____ MI.</p> <p><input checked="" type="checkbox"/> GAS LINE _____</p> <p>WATER SUPPLY <u>Well</u></p> <p>ADEQUATE <input checked="" type="checkbox"/> YES <input type="checkbox"/> NO</p> <p>PLATTED & VILL. PROP.</p> <p>FRONT. _____ x _____ DEEP</p> <p>K. FACTOR _____</p> <p>ST. <input type="checkbox"/> CURB</p> <p>SIDEWALK</p> <p>RUN'G WATER <input type="checkbox"/> SEWER</p> <p>ELECTRICITY <input type="checkbox"/> GAS</p> <p>FIRE PROTECTION</p> <p>LAND</p>							
<p>10.70 A</p>						<p>CLASS _____ USE <u>Dwelling</u></p> <p>BUILT <u>1880</u> REMODELED _____</p> <p>SQ. FT. _____ CU. FT. _____</p> <p>FOUNDATION <u>stone</u></p> <p>ROOFING <u>gble. wd shg</u></p> <p>WALLS <u>fin lbr</u></p> <p>CONSTR. <u>wd frame</u></p> <p>BASEMENT <u>part</u></p> <p>HEATING <u>Hot air</u></p> <p>PLUMBING <u>full</u></p> <p>NO. STORIES <u>2</u> NO. RMS. <u>15</u></p> <p>FLOORS <u>Pine</u></p> <p>INT. FINISH <u>Plas Dec</u></p> <p>LIGHTS <u>elec</u></p> <p>MISC. <u>1 Bath Room</u></p> <p>PORCHES <u>5 cov</u></p> <p>CONDITION <u>Fair</u></p> <p>REMARKS _____</p> <p>OTHER BLDGS. _____</p>							
<p>SUPERVISOR</p>						19	19	19	19	19	19	19	19
<p>LAND</p>													
<p>BLDGS.</p>													
<p>TOTAL</p>													
<p>BDY REVIEW</p>													
<p>TAX COMM.</p>													
<p>LAND</p>													
<p>BLDGS.</p>													
<p>TOTAL</p>													

West Maple 40R Rd 4R

42R

1/2 ORCHARD - R3 - 9H
SL - SL - S - S
SL - SL
20 1/2 AC
SPACING - 30X30

40R

1/2 FRST - R3 - 15H

Bedford Road 4R

42R

MAIN FARM BUILDINGS

BLDG. TYPE
YR. BUILT
YR. REMOD.
DIMENS.
CU. FT.
CONDITION
FOUND'N.
EXTERIOR
ROOF TYPE
ROOFING
FLOORS
UTILITIES

BSMT. DIMS.
BSMT. WALLS
BSMT. FLOOR
REMARKS

OTHER BLDGS.

Gen Hs. 1924. 14x24x10 (F) Bone Fin Lbr

FARM FENCES—KIND

Woven Wire

POSTS

Wood

CONDITION

Fair

WOODLOT AND FOREST TIMBER TALLY

LAND	TYPE	RATE	ACRES	LAND	TYPE	RATE	ACRES	LAND	TYPE	RATE	ACRES	TYPE	BD. FT.	CORDS	STEM CT.	DENSITY				
CLASS "A" AGRI- CUL- TURAL	CROPLAND AND FARM- STEAD	1		CLASS "D"		1		CLASS "E"	FOREST AND TIMBER AREA	1										
		2				2				2										
		3	5			3				3										
		4				4				4										
	WILD HAY	1			COMMER- CIAL ORCHARD		1			NON- AGRI- CUL- TURAL	FARM WOOD- LOT	1								
		2					2					2								
	UNTIL'BLE PASTURE	1					3		9			3								
		2					4					4								
CLASS *"B" SPEC'L AGRI'L		1		VINE- YARDS		1			CUT- OVER	1										
		2				2				2										
		3				3			SUGAR BUSH											
		4				4														
CLASS +"C" SWAMP		1		BERRIES		1			ROAD	1		TOTALS								
		2				2			MARSH			SPECIAL LAND TYPE			RATING	ACRES				
		3				3			LAKE			DESIGNATE								
	TOTAL		15		TOTAL		9		TOTAL	1		RECREATIONAL								

*CLASS "B"—ONION, CELERY, MINT OR TRUCK. †CLASS "C"—HUCKLEBERRY, CRANBERRY, ETC. TOTAL 10.5H

Historic House - Questionnaire -

Estate Name:

Stephen Durkee - Stone Hse

Address

23400 Fourteen Mile Road

Phone:

e-Mail:

Year House was built:

1851

(remod 1988)

Architect:

Builder:

Original Owner:

Peter Desnoyer (Mar 16, 1819)

Profession:

Other owners:

Steph. Durkee

S. F. Durkee (140)

Philip Durkee (140)

Julian Buel (143)

C. J. Lingeman

C. J. Lingeman, etal

From:

To:

1857

1872

1896

1906

1927

1930

Present Owner:

Flechig, Jack M.

Present

Significant Events in history of house:

Other source

N side c





23400 W. Fourteen Mile Rd.

YR. OF INV.	SCHOOL DISTRICT	SEC.	T.	R.	VILLAGE	TOWNSHIP	COUNTY	CODE NO.
1938	8	33	2N	10E		Bloomfield	Oakland	33 II

ASSESSED TO

C331 COLLATERAL LIQUIDATION CO.
607 SHELBY ST
DETROIT MICH

SD 8

T2N, R10E, SEC 33
SW 1/4

ACTUAL ACREAGE 143.20

<p>CLASS <u>USE Dwelling</u></p> <p>BUILT <u>1880</u> REMODELED <u>1926</u></p> <p>SQ. FT. _____ CU. FT. _____</p> <p>FOUNDATION <u>Stone</u></p> <p>ROOFING <u>Gable - Pat shg</u></p> <p>WALLS <u>Stone + wd shg</u></p> <p>CONSTR. <u>stone</u></p> <p>BASEMENT <u>Full</u></p> <p>HEATING <u>Steam</u></p> <p>PLUMBING <u>Full</u></p> <p>NO. STORIES <u>2</u> NO. RMS. <u>7</u></p> <p>FLOORS <u>Hardw + P. + e</u></p> <p>INT. FINISH <u>Plas Dec</u></p> <p>LIGHTS <u>Elec</u></p> <p>MISC. _____</p>	<p>RURAL PROPERTY</p> <p><u>Gravel</u> RD. IMPROVED RD. <u>1008</u> MI.</p> <p>TRADING CENTER <u>Birmingham</u> <u>4</u> MI.</p> <p>(Name) _____</p> <p><input checked="" type="checkbox"/> R. F. D. _____ MI. SCHOOL <u>1/2</u> MI.</p> <p><input checked="" type="checkbox"/> ELEC. LINE _____ MI.</p> <p><input checked="" type="checkbox"/> TELEPHONE _____ MI.</p> <p>GAS-LINE _____ <u>1/2</u> MI.</p> <p>WATER SUPPLY <u>Well</u></p> <p>ADEQUATE <input checked="" type="checkbox"/> YES <input type="checkbox"/> NO</p>
<p>24 30 GARAGE</p> <p>24 30 HOUSE</p> <p>24 30 LOT</p> <p>60ft</p>	<p>PLATTED & VILL. PROP.</p> <p>FRONT. _____ x _____ DEEP</p> <p>K. FACTOR _____</p> <p>ST. <input type="checkbox"/> CURB <input type="checkbox"/></p> <p>SIDEWALK <input type="checkbox"/></p> <p>RUN'G WATER <input type="checkbox"/> SEWER <input type="checkbox"/></p> <p>ELECTRICITY <input type="checkbox"/> GAS <input type="checkbox"/></p> <p>FIRE PROTECTION _____</p> <p>LAND _____</p>

160 A

1400 ACRES

SUPERVISOR	19	19	19	19	19	19	19	19	19
LAND									
BLDGS.									
TOTAL									
ED. REVIEW									
TAX COMM.									
LAND									
BLDGS.									
TOTAL									

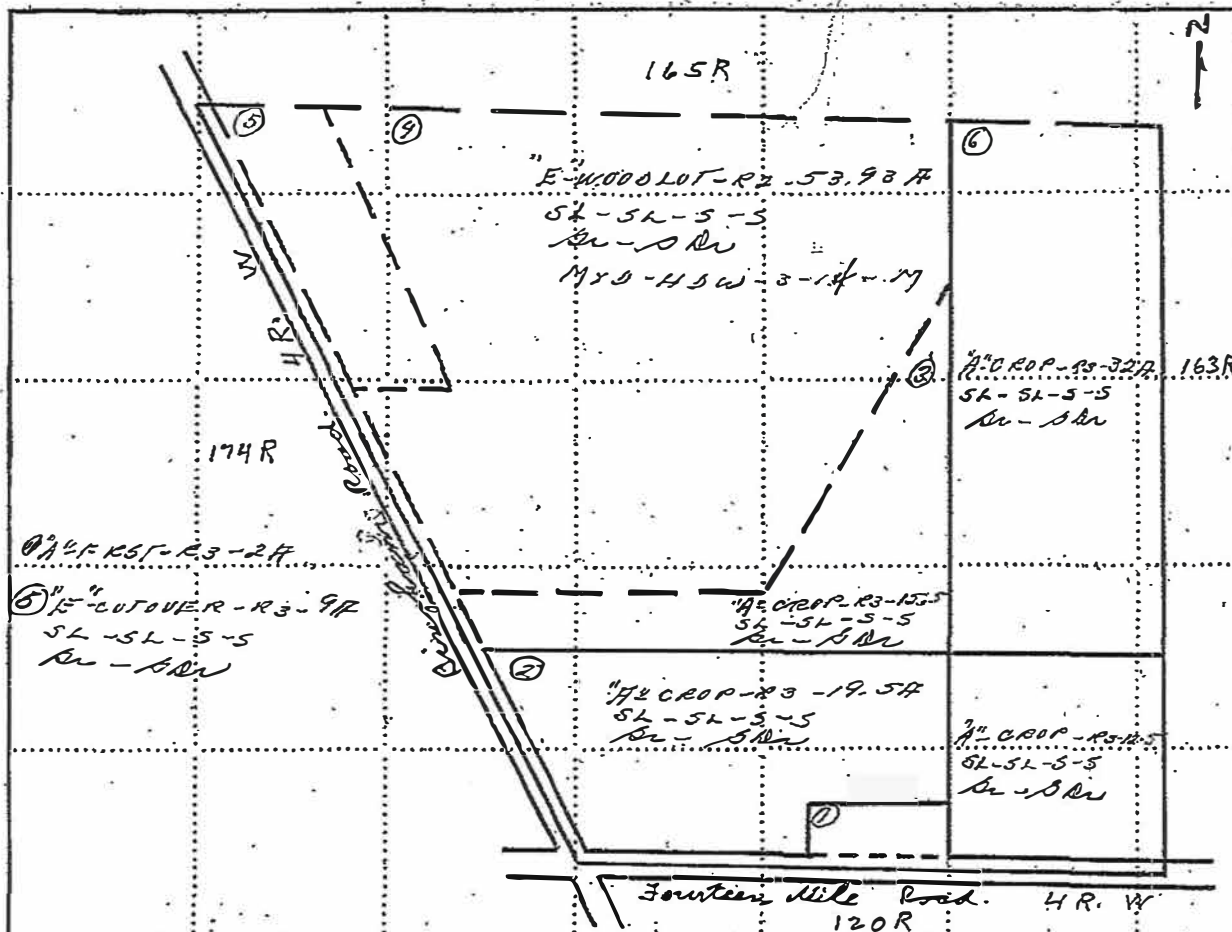

MAIN FARM BUILDINGS		
BLDG. TYPE	House B	House B.
YR. BUILT	1889	1930
YR. REMOD:		
DIMENS.	34x48x25	24x50x10
CU. FT.		
CONDITION	Poor	Fair
FOUND'N.	Stone	Wd Post
EXTERIOR	Fin Rbr	Fin Rbr
ROOF TYPE	Gable	Gable
ROOFING	Roll	Roll
FLOORS	Wd	Wd
UTILITIES		
BSMT. DIMS.		
BSMT. WALLS		
BSMT. FLOOR		
REMARKS		
OTHER BLDGS.		
House B. 1905. 45x14x12. (F) Bone. Fin Rbr		
Stone Ho. 1926. 12x20x10 (F) Wd Post. Fin Rbr		
FARM FENCES—KIND		
Woven wire		
POSTS		
Wood		
CONDITION		
WOODLOT AND FOREST TIMBER TALLY		

LAND	TYPE	RATE	ACRES	LAND	TYPE	RATE	ACRES	LAND	TYPE	RATE	ACRES	TYPE	BD. FT.	CORDS	STEM CT.	DENSITY		
CLASS "A" AGRI- CUL- TURAL	CROPLAND AND FARM- STEAD	1	81.5	CLASS "D"		1		CLASS "E"	FOREST AND TIMBER AREA	1								
		2				2												
		3				3												
		4				4												
	WILD HAY	1			1		1											
		2			2													
	UNTIL'BLE PASTURE	1			3		3		53.93	Mrs RSW				17				
		2			4													
CLASS "B" SPEC'L AGRI'L		1		COMMER- CIAL ORCHARD		1		NON- AGRI- CUL- TURAL	FARM WOOD- LOT	1								
		2				2												
		3				3												
		4				4												
CLASS "C" SWAMP		1			VINE- YARDS		1				CUT- OVER	1						
		2					2					9						
		3					3											
		4					4											
CLASS "C" SWAMP		1		BERRIES		1				SUGAR BUSH		TOTALS						
		2				2				ROAD	4							
		3				3				MARSH		SPECIAL LAND TYPE		RATING	ACRES			
	TOTAL	81.5		TOTAL				TOTAL		66.93	RECREATIONAL OR OTHER	DESIGNATE						
												GOLF COURSE						
												TOTAL						
*CLASS "B"—ONION, CELERY, MINT OR TRUCK. CLASS "C"—HUCKLEBERRY, CRANBERRY, ETC. TOTAL 148.43																		

*CLASS "B"—ONION, CELERY, MINT OR TRUCK. CLASS "C"—HUCKLEBERRY, CRANBERRY, ETC. TOTAL 148.43

Historic House - Questionnaire -

Estate Name:

Address

7475 Pinehurst

Phone:

e-Mail:

Year House was built:

1857 (remod 1986)

Architect:

Builder:

Original Owner:

Profession:

Peter Desnoyer (Mar 16, 1819)

Other owners:

Samuel Bassett (226)

D. Bassett (165)

D. Bassett (160)

D. Bassett (160)

Casper J. Lingeman

C. J. Lingeman et al (160)

From:

To:

1857

1872

1896

1908

1927

1930

Present Owner:

Musser, James G

Present

Significant Events in history of house:

Other sources of information about House & Property:

NWc Lahser & 14 Mile Rds. 150 year old stone house.



7475 Pinehurst Rd.

YR. OF INV.	SCHOOL DISTRICT	SEC.	T.	R.	VILLAGE	TOWNSHIP	COUNTY	360 CODE NO. 2			
1938	B + B #5	33	2N	10E		Bloomfield	Oakland	33 E			

ASSESSED TO

0332 COLLATERAL LIQUIDATION CO
SD 607 SHELBY ST
B&B 5 DETROIT MICH

T2N, R10E, SEC 33
SE 1/4

ACTUAL ACREAGE 164.60

RURAL PROPERTY

Paved RD.; IMPROVED RD. MI.

TRADING CENTER (Name) Birmingham MI.

☒ R. F. D. MI.; SCHOOL 1 1/4 MI.

☒ ELEC. LINE MI.

☒ TELEPHONE MI.

☐ GAS LINE 1 1/2 MI.

WATER SUPPLY well

ADEQUATE ☒ YES ☐ NO

PLATTED & VILL. PROP.

FRONT. x DEEP

K. FACTOR

ST. ☐ CURB

SIDEWALK

☐ RUN'G WATER ☐ SEWER

☐ ELECTRICITY ☐ GAS

☐ FIRE PROTECTION

LAND

CLASS USE Dwelling

BUILT 1873 REMODELED

SQ. FT. CU. FT.

FOUNDATION stone

ROOFING Asph. - Pat shg

WALLS stone

CONSTR. stone

BASEMENT part

HEATING stone

PLUMBING

NO. STORIES 2 NO. RMS. 9

FLOORS Pine

INT. FINISH Plas Dec

LIGHTS elec

MISC. 1 story used for w/d shed - bar

PORCHES 2 cov

CONDITION Fair

REMARKS

OTHER BLDGS.

SUPERVISOR	19	19	19	19	19	19	19	19	19	19
LAND										
BLDGs.										
TOTAL										
BDY REVIEW										
TAX COMM.										
LAND										
BLDGs.										
TOTAL										

160.00

Historic House - Questionnaire -

Estate Name:

Address

20810 Fourteen Mile Road

Phone:

e-Mail:

Year House was built:

1850 (remod 1955)

Architect:

Builder:

Original Owner:

Profession:

Peter I. Desnoyer (Sept 21, 1821)

Other owners:

Wm Bassett

W. H. Bassett (51)

W. Bassett

S. Tuxworth (19)

H. Standard (19.87)

H. W. Standart (19.87)

Zitron, Victoria M

From:

To:

1857

1872

1896

1908

1927

1930

Present Owner:

Zitron, Ian

11.22.04

Present

Significant Events in history of house:

Other sources of information about House & Property:

N side of 14 Mile just east of Cedar Hill. Back off the road surrounded by trees and shrubs. Looks significantly altered on exterior.

This may have been one of the original 5 stone houses described on pp 86-91 in "Bloomfield Blossoms."



20810 W. Fourteen Mile Rd.

YR. OF INV.	SCHOOL DISTRICT	SEC.	T.	R.	VILLAGE	TOWNSHIP	COUNTY	370 CODE NO. 2			
1938						Bloomfield	Oakland	345			
<p>ASSESSED TO</p> <p>JOSEPH G. STANDART 1250 GRISWOLD DETROIT MICH</p> <p>19.87</p>						<p>RURAL PROPERTY</p> <p>CRAVEL RD.: IMPROVED RD. _____ MI.</p> <p>TRADING CENTER <u>BIRMINGHAM</u> 3 MI. (Name)</p> <p><input checked="" type="checkbox"/> R.F.D. _____ MI.: SCHOOL <u>1</u> MI.</p> <p><input checked="" type="checkbox"/> ELEC. LINE _____ MI.</p> <p><input checked="" type="checkbox"/> TELEPHONE _____ MI.</p> <p><input checked="" type="checkbox"/> GAS LINE _____</p> <p>WATER SUPPLY <u>ELEC-PUMP</u></p> <p>ADEQUATE <input checked="" type="checkbox"/> YES <input type="checkbox"/> NO</p> <p>PLATTED & VILL. PROP.</p> <p>FRONT. _____ * DEEP _____</p> <p>K. FACTOR _____</p> <p>ST. <input type="checkbox"/> CURB</p> <p>SIDEWALK</p> <p>RUN'G WATER <input type="checkbox"/> SEWER</p> <p>ELECTRICITY <input type="checkbox"/> GAS</p> <p>FIRE PROTECTION</p> <p>LAND</p>		<p>CLASS _____ USE <u>HOUSE</u></p> <p>BUILT <u>1890</u> REMODELED _____</p> <p>SQ. FT. _____ CU. FT. _____</p> <p>FOUNDATION <u>STONE</u></p> <p>ROOFING <u>GABLE-PAT-SH</u></p> <p>WALLS <u>WD SIDING</u></p> <p>CONSTR. <u>FIN LBR</u></p> <p>BASEMENT <u>PART</u></p> <p>HEATING <u>HOT AIR</u></p> <p>PLUMBING <u>2 BATHS</u></p> <p>NO. STORIES <u>1 1/2</u> NO. RMS. <u>6</u></p> <p>FLOORS <u>PINE</u></p> <p>INT. FINISH <u>PINE-PLASTER</u></p> <p>LIGHTS <u>ELEC</u></p> <p>MISC. _____</p> <p>PORCHES <u>1 Screen</u></p> <p>CONDITION <u>FAIR</u></p> <p>REMARKS _____</p> <p>OTHER BLDGS. _____</p>			
<p>19.87</p>						<p>14 mile Road</p>					
<p>SUPERVISOR</p>						<p>19</p>		<p>19</p>			
<p>LAND</p>						<p>19</p>		<p>19</p>			
<p>BLDGS.</p>						<p>19</p>		<p>19</p>			
<p>TOTAL</p>						<p>19</p>		<p>19</p>			
<p>BDY REVIEW</p>						<p>19</p>		<p>19</p>			
<p>TAX COMM.</p>						<p>19</p>		<p>19</p>			
<p>LAND</p>						<p>19</p>		<p>19</p>			
<p>BLDGS.</p>						<p>19</p>		<p>19</p>			
<p>TOTAL</p>						<p>19</p>		<p>19</p>			

N ←

75R

40P

DRIVE

1/4 MILE ROAD - 4R

① 75R - R3 - 2A

MAIN FARM BUILDINGS

BLDG. TYPE	BARN	BARN
YR. BUILT	1870	1910
YR. REMOD.		
DIMENS.	30x40	20x50
CU. FT.	F	
CONDITION	FAIR	FAIR
FOUND'N	CONC	PAST-CONC
EXTERIOR	FIN LBR	FIN LBR
ROOF TYPE	GABLE	GABLE
ROOFING	TOLL	WD SH
FLOORS	CONC	DIRT
UTILITIES	ELECTRIC	ELECTRIC
BSMT. DIMS.		
BSMT. WALLS		
BSMT. FLOOR		
REMARKS		

OTHER BLDGS.

SHOP (1870) 30x40 (F) CONC-FIN LBR
BARN (1870) 14x44 (F) WOOD-FIN LBR

FARM FENCES-KIND Woven Wire
POSTS Wood CONDITION Fair

WOODLOT AND FOREST TIMBER TALLY

LAND	TYPE	RATE	ACRES	LAND	TYPE	RATE	ACRES	LAND	TYPE	RATE	ACRES	TYPE	BD. FT.	CORDS	STEM CT.	DENSITY
CLASS "A" AGRI- CUL- TURAL	CROPLAND AND FARM- STEAD	1		CLASS "D"		1		CLASS "E"	FOREST AND TIMBER AREA	1						
		2				2				2						
		3	2			3				3						
		4				4				4						
	WILD HAY	1		COMMER- CIAL ORCHARD		1		NON- AGRI- CUL- TURAL	FARM WOOD- LOT	1						
		2				2				2						
		1				3				3						
		2				4				4						
CLASS "B" SPEC'L AGRI'L	UNTIL'BLE PASTURE	1		VINE- YARDS		1			CUT- OVER	1						
		2				2				2						
		3				3				3						
		4				4				4						
CLASS "C" SWAMP		1		BERRIES		1			SUGAR BUSH							
		2				2										
		3				3										
	TOTAL		2		TOTAL				TOTAL							

*CLASS "B"—ONION, CELERY, MINT OR TRUCK. †CLASS "C"—HUCKLEBERRY, CRANBERRY, ETC. TOTAL 19.5

SPECIAL LAND TYPE		RATING	ACRES
DESIGNATE			
GOLF COURSE			
RECREATIONAL	Recreational		16.5
OR OTHER			
TOTAL			16.5