

ACROSS

1. Ready money

5. Mountain dells

9. Genia of lily

10. An Aleutian island

11. Beetle

12. Girl's name

14. Constructed again

16. Part of "to be"

17. Also

18. Fold over

21. Hawaiian bird

22. A young girl's companion

25. Water-wheel

28. Aluminum sulphates

29. Away from shore

31. From

32. Light brown

33. A high card

38. Clique

39. Something out of place

41. Perform

44. New England state

45. Spinal membrane

46. Otherwise

47. Underworld river

48. Myth

49. A garden invader

DOWN

1. Gen out

2. Famous fort: Texas

3. Shore bird

4. Chief

5. Good friend

6. Consumed name

7. Portico: Gr.

8. A enclosed porch

11. Skill

13. Long periods of time

15. Guido's highest note

19. Armadillo

20. God: dms of vol-canoes: Haw.

22. Chest for sacred instruments

23. A sunk fence

24. Ruthenium: sym.

25. Rope with a stick

26. A front

27. Radio

40. Story abbr.

42. Weep

43. An impost

33. Stand up

34. Whipped

35. Needle aperture

36. Merganser

37. Tight

Answers to Puzzle Will Be Found on Page 7-D

1	2	3	4	5	6	7	8
9	10	11	12	13	14	15	16
17	18	19	20	21	22	23	24
25	26	27	28	29	30	31	32
33	34	35	36	37	38	39	40
41	42	43	44	45	46	47	48
49	50	51	52	53	54	55	56
57	58	59	60	61	62	63	64

PUZZLE NO. 825

ART FOR ART'S SAKE

Top Award Goes To B'ham Painter

"I got the best-of-show award at the Royal Oak Association Exhibition," bubbled Mary Beard into the phone. She went on to describe her pretty daughter Nancy's busy teen-age life with equal enthusiasm.

Mary Beard is a serious artist and slightly fey mother. Her involvements are with people and art. Nothing else is really worth trying to remember.

Mrs. Beard has studied variously at Arts and Crafts School, Cranbrook Academy of Art and the Bloomfield Art Association. As a member of the hydroids' group she painted textured relief paintings under the aegis of Jerry Kanewski.

Her work is shown in the Abba Artz Gallery in New York, Cornell's Gallery in Detroit and Jacobson's Gallery of Fine Arts of Birmingham.

This year she won awards at the Detroit Freedom Festival, the Scarab Club and the Royal Oak exhibition which opened Monday and continues until Saturday at the Royal Oak Public Library.

The Royal Oak show has grown in stature and presents a lively show. One hundred and fifty artists responded to the society's invitations. Of these, 105 works were selected by jurors Guy Pradzewski, of the University of Michigan and Don Willett of Cranbrook.

THE SPECIFIC designation of prizes proclaimed a mixed bag showing. There were awards for representational work, contemporary, student, design and male or female work.

Mary Beard's best-of-show winner is a dark richly textured collage of warmth and depth.

Sculptures by Jafar Shida won the first outstanding award and were equally professional in concept and execution.

The prize for representational work was won by Helen Cartmell with a romantic portrait skillfully sketched in oil. The contemporary prize winner is Irene Cichow.

Edward Pradzewski of Birmingham won the award for a new approach with a lively black and white ink drawing of contrived random effect. Aimee Giffen, also of Birmingham, won the color award.

PERENNIAL FAVORITE Sheila Burns won a prize for her water color of flowers and pots that managed to appeal to the professional in technique and the layman in style.

Some of the works are amateur or derivative. This is not surprising for several reasons. Beginning painters have to learn their craft some way, and painting after the fashion of an admired professional is one of them.

Secondly, although there is a fearful premium on novelty these days, there are only just so many ways to paint with a lot of people painting.

Generally, the show exhibits a fine use of color with an interest in draughtsmanship—both traditionally important aspects of painting.

Mrs. Gale Cummings, as chairman of the show, is pleased with

the exhibition. She hopes that great crowds of people will see the show as well as the Royal Oak mall show running concurrently Friday and Saturday.

Other prize winners were Mark McNaughten, Nancy Kern, Howard Wilmet and myself.

The Lake ...

in the Bloomfield Hills School District
Power boats acceptable
Sand Beach



The Home ...

Contemporary Architecture
Three Twin Bedrooms
Two Baths
Huge Family Room
Space for Two more Bedrooms
and Bath at modest Cost.



The View ...

You'll enjoy the constantly changing panorama from the delightful living room and the dining room and from the entire lower level.



There is so much more.
Why not just come out and look?
Call Today!

\$54,900



BENJAMIN & BISHOP, INC. REALTORS

259 S. Woodward, Birmingham, Michigan

MI 4-3232 — JO 4-5728

THE PHAM ECCENTRIC Page 3-D
Sept. 17, 1964

Cranbrook Plans Art Courses

Enrollments for the fall term of adult drawing and painting classes, sponsored by the Cranbrook Academy of Art Galleries, are being accepted.

Classes will meet for ten weeks from 8 to 10 p.m. on Wednesdays beginning Sept. 23 in the room below the Library.

The course is planned for adults who have had some previous instruction in the basic techniques of visual art. The fall semester is oriented to acquaint the student with the creative processes and students select media. Studio sessions will be complemented with lectures and discussions.

Registration and payment of tuition must be completed by Sept. 28.

Advertisement



CHARLES E. BALOGH, Chairman Real Estate Co., Board of Directors member, brings the same dynamic experience into Real Estate sales and counseling that he exhibited in art and design during the past 15 years. Birminghamites have known Charles for his vigorous activities both as a teacher at Oakland University, Rochester, and for his many commissions and awards in the art and design field. The past four years Charles has brought his rich background into real estate counseling. Charles and Joan, with their five children reside at 1027 Eastover Drive, Bloomfield Hills, Michigan. If you are considering buying or selling, call Charles for expert counseling at MI 6-0000.

THE KEATING COLUMN



BLOOMFIELD IN VILLAGE

EXCELLENT VALUE AT \$43,000

This Monterey Colonial is in a most convenient location . . . Close to shops, schools and transportation. You'll never have to have a chauffeur's cap here. The well-kept home has four bedrooms, two baths and powder room, den AND family room.



ON THE LAKE

\$69,500

Here's a stunning bi-level, contemporary home that simply defies description. Overlooking the sparkling waters of Wing Lake, the home is oriented to take full advantage of the gorgeous views. From the white carpeted living room to the exotic 47-foot entertaining area on the lower level, there is full air-conditioning, quality carpeting, rich walnut paneling and many superb features. Truly one-of-a-kind and priced for below reproduction at \$69,500.



SIMPLY SUPERB!

\$42,500

Out of the ordinary. This home is one of the best built we've seen in a long time. Such features as a marble foyer set in terrazo, low-voltage wiring with master control panels in kitchen and owner's bedroom, and quality intercom are commonplace here. On a beautifully landscaped site with circular drive. Here is excellent value at \$42,500. Owners are moving to California. Will give quick possession.

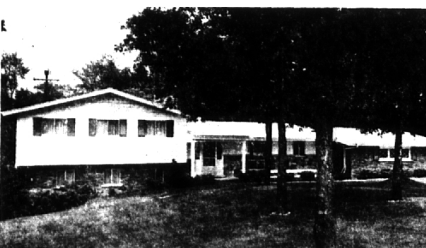

SUPER DELUXE!

In addition to fine construction and an unusually good floor plan, this interesting home is on a beautifully terraced site with lovely views. The kitchen is super with stainless steel double sink, General Electric built-ins and a large walk-in pantry. Other accommodations include four bedrooms, 3 1/2 baths, ash paneled family room and recreation room. Priced under fifty-thousand. You'll love this dramatic home!



327 S. Woodward

MI 6-1234