

# THE KEATING COLUMN

## HICKORY HEIGHTS

\$31,900



Unique isn't it? This home has a truly exceptional floor plan that flows from room to room for most delightful entertaining areas. The bedrooms are spacious. There is carpeting in the living room, dining room, and bedrooms, slate foyer, lovely family room with beautiful views, Andersen window walls, sparkling kitchen with all the built ins. Birmingham schools. An excellent value at \$31,900.

## BIRMINGHAM RAMBLER

\$21,900



Pembroke school is only one block away from this sharp face brick ranch with 3 bedrooms, 1 1/2 baths. A jalousied porch and a finished recreation room area also included. It's a real charmer at \$21,900.

## BETTER THAN NEW

\$42,500



Authentic new England custom built ranch on a large beautifully landscaped lot. Three twin sized bedrooms, family room, and full basement. It's priced for quick sale at \$42,500.



327 S. Woodward

MI 6-1234

## BRIDGE



BY BUD MAYBAUM  
Southern Michigan

The recent national bridge tournament found many from Birmingham attending and many from this area obtaining the rank of life master.

I am very happy to announce that my wife Claryce made it at Toronto, as did Foster Vesi, Jackie Wilcox, Dianne Goldman and many others. It seemed that all the Birmingham players were there.

My hand for today is a "good judgment" bid by my wife, and was just one of many hands that aided her to get her "gold card."

North dealer: both vulnerable.

NORTH (Bud Maybaum)

7  
AKQJ9

2  
AKJ1063

WEST EAST

Q954 KJ82

K9875 Q104

752 98

SOUTH (Claryce Maybaum)

85

A1054

AJ63

Q4

The bidding:

NORTH EAST SOUTH WEST

2 pass 2 pass

2 pass 3 pass

4NT pass 5NT pass

7 all pass

When I failed to ask for kings, my wife deducted that I was not interested in these cards and that I must have just a singleton in each of the red suits and that I must have a six-five in the black suits. Therefore her queen of clubs must be the missing card for seven for seven no-trumps and that additional 10 points and a top board.

It was a very sharp deduction, and the kind of thought it requires to become a life master.

JUST SOME of the Birmingham residents and residents of the near-by area and regulars in Birmingham tournaments who were present at Toronto and brought home these valuable red points include Judy and Dave Buskirk, Phyllis and Jack Malstrom, Ollie Swarzwald and Greta Shepherd, Pat and Herb Beyer, Dorothy Kelly, Ruth Guild, Gwen Helpert, Elsie and Eugene Epstein, Charlotte England, Jane Ford, Daniel and Elizabeth Marcus, Mrs. O. W. Nazoro, Hank Georgia, Dr. Robert Segala, Don Stephenson, Don Bowen, Molly and Bruce Corryelle, Dick McCurrier, Mr. and Mrs. Robert Friedenberg, Louise and Ira Benjamin, Kay and Ernie Clinton, Arlene and Dr. Carl Bolton, Dr. Charles Patrick, Dr. St. Louis, Bo Guy and Sharon and Ray Burk.

Just a reminder that there will be two summer resort-type bridge tournaments, both of them the week end of Aug. 21—one at the Sunnyside Hotel in Cleveland and the other at the Greenbush Inn, Greenbush, Mich. They are both highly suggested.

OVER THE Labor Day week end

there will be the annual regional bridge tournament at Pittsburgh. The week end of Sept. 24 will be the Southern Michigan Bridge Association sectional tournament in Pontiac. More particulars about this tournament later.

Recent winners in Birmingham tournaments include Sallie Simmons and Claude Bennett, Mae Esch and Ollie Swarzwald, Ken Carlen and John Breed, Hugh Stevenson and Larry Nixon, Eleanor Haack and Dorothy Lucy, Carol Forberg and

4-D THE BIRMINGHAM (MICH.) ECCENTRIC August 13, 1964

## College Appoints Teacher of Dance

Susan J. McFerron, daughter of Mr. and Mrs. Donald R. McFerron, 1528 W. Long Lake Road, Bloomfield Hills, recently has been appointed instructor of the dance at Colby College, Waterville, Maine.

Miss McFerron received her master's degree in the dance from Sarah Lawrence College in June. She was graduated from Denison University, Granville, Ohio, in 1962.

Sue Austin, Jim Fenwick and Bernice Dawson, Jim Crab and Stuart Murphy, Marge and Al Butler, A. S. and B. Heck, Tess Stevenson and Earl Waterman, Ed Weller and John Meeske, Dottie and Harold Sandmann and John Sheves and Steve Taylor.

## U-M Observatory Holds Open House On Peach Mountain

The University of Michigan's Radio Astronomy Observatory on Peach Mountain some 14 miles northeast of Ann Arbor will be open to the public from 2 to 4:30 p.m. on Sunday.

Featuring the 11-story-high "dish" antenna, which U-M astronomers use to measure natural radio waves coming from deep in space, the observatory is located at 10280 N. Territorial Road, west of U.S. 23 north of Ann Arbor. This will be the fourth open house at the site this year. The last will be held on the third Sunday in September.

Successful Family Want Ad Plan. \$2.90 3 Weeks. Call MI 4-1100.

## Plant Researcher Named Director

An internationally known plant researcher has been named director of the new multimillion-dollar Michigan State University-Atomic Energy Commission Plant Research Laboratory.

He is Dr. Anton Lang, now director of the Eschbarth Plant Research Laboratory and professor of biology at the California Institute of Technology. His appointment as director of the MSU-AEC facility and as professor of botany and plant pathology is effective Jan. 1, 1965.

The laboratory, now in the planning stage, will be fully operating in 1967. It will house large-scale basic research on plants and ways in which they are affected by radiation.

You can tell your family what to aim at...  
We can tell you how to hit it...



Beautiful lawn with 30 trees  
Wine cellar  
2 fireplaces  
separate dining room plus family room  
kitchen with built-ins  
Bloomfield Hills Schools  
3 bedrooms, 2 1/2 baths  
\$29,500.00

Panelled Family Room  
Fireplaces  
3 Bedrooms, 2 baths  
Kitchen with built-ins  
New Power Humidifier  
1 block to grade school

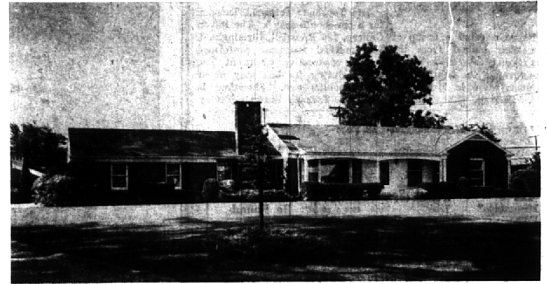

FRED PIERCE INC.

460 NORTH WOODWARD, BIRMINGHAM, MICH.  
Midwest 7-1414



MODEL HOURS in all six Thompson-Brown communities are from 11 a.m. to 8 p.m. Monday through Friday and Sunday. Open until 6 p.m. on Saturday. Closed on Thursdays.

## Birmingham schools and address . . .



THE GEORGIAN—Immediate Occupancy—\$40,900  
This impressive residence just completed on picturesque Loch Kirkwood with a view of the water from the family room, dining room and kitchen. Four bedrooms, den, 2 1/2 baths. Dozens of custom features.

Homes from \$32,950

Incl. Base Price Lot



Phone MA 6-7522



West Bloomfield

## Select, wooded homesites . . .



The APPLEWOOD—DUPLICATION INCLUDING—\$32,950  
A Better Home & Garden magazine "Approved Value Dealer" home. Four large bedrooms, 2 1/2 baths (All. five-bedroom plan, too) Huge family room with fireplace wall. Study and a 1st-floor laundry. Large, comfortable residence.

Homes from \$26,950

Incl. Base Price Lot



Phone MA 6-3344



North Farmington

## Peaceful, rolling countryside . . .



The EATON—DUPLICATION INCLUDING—\$28,700  
A distinctive, four-bedroom colonial home offering abundant space. Family room, 2 1/2 baths, first-floor laundry, basement, oversized two-car garage. A traditional, beautiful residence.

Homes from \$28,700

Incl. Base Price Lot



Phone MA 6-3233

THOMPSON-BROWN Company Kenwood 1-8700  
19426 Grand River