



Autographs from a Birmingham Boy

Charles Leffler, 18, of Birmingham, autographs programs for Argentine girls after a recent concert at the Escuela Normal (secondary school for teacher preparation) in San Justo, a suburb of Buenos Aires, Argentina. He is a member of the Michigan Youth Chorale — Michigan's 66 singing teen-age ambassadors to South America. His parents are Mr. and Mrs. Dean Leffler, 6745 Colby Lane. Other members of the chorale from Birmingham are John McKenzie, 17, son of Mr. and Mrs. Lawson McKenzie, 5885 Wingcroft Court; and Rachel Weaver, 18, daughter of Mr. and Mrs. George Weaver, 440 S. Cranbrook.

Committee Planning for 'Fair Lady'

Preparations for the gala film premiere of "My Fair Lady" at Detroit's United Artists Theatre (Oct. 28) are already underway, announced Mrs. Joseph E. Hayne, chairman of this benefit event for the Founders Society Detroit Institute of Arts.

Tickets for the first night performance will be available exclusively through the Founders Society office.

Mrs. Hayne selected a group of her own "fair ladies" from the Founders Society Activities Committee to arrange the theatre evening. Among these is Mrs. Raymond T. Ferring, 545 Yarboro

Road, Bloomfield Hills, cochairman of the invitations committee.

ARRANGEMENTS ARE also being made for a complimentary Old English Afterglow to which the "My Fair Lady" benefit premiere audience will be invited.

The premiere evening is open to the general public, and tickets are on a contribution basis ranging from \$10 to \$50. Additional information may be obtained from the Founders Society office in The Detroit Institute of Arts.

Raves at The Raven

The Topsiders returned Tuesday for a one-month stay at The Raven Gallery, 196 Brownell, Birmingham. The musical foursome performed for 25 consecutive weeks at The Raven during its last stay about eight months ago. Showtime is 9:30 p.m. Tuesday through Sunday.

Movie Guide

Parenteen Committee
Birmingham P.T.A. Council

MOVIE	Green Sheet National Legion of Decency	
New Interns	A-MY	B
Who Was That Lady	A-MY	B
Black Zoo		A-2
Day of the Triffids		A-2
The World of Henry Orient	A-MY	A-2
Squadron 633	A-MY-Y	A-2
For Those Who Think Young	A-MY	A-3
West Side Story	A-MY	A-3

* recommended as superior entertainment especially for children

CODE GREEN SHEET

These audience symbols are intended as broad guides to selection, and do not indicate either recommendation or non-recommendation of the films to which they are applied.

A Adults
MY Mature Young People
Y Young People (12 years to 16 years)
C Children (unaccompanied by adults)
GA General Audience

NATIONAL LEGION OF DECENCY

A-1 Morally Unobjectionable for General Patronage
A-2 Morally Unobjectionable for Adults and Adolescents
A-3 Morally Unobjectionable for Adults
B Morally Objectionable in Part for All
C Condemned
SC A separate classification is given to certain films which, while not morally offensive in themselves, require some analysis and explanation as a protection to the uninformed against wrong interpretations and false conclusions.

HICKORY HEIGHTS

Builder's Model Available For Immediate Possession

ROBERTSON BROS. CO.

Sales Office Open Daily 12-6
CLOSED THURSDAY

Corner of Saterlee & Adams Road MI 4-8920



RANCH HOME IDEAL FOR ENTERTAINING

Kidney-shaped pool set in wooded, landscaped lot. Built-in shuffleboard court. 3 comfortable bedrooms, 2 baths. Fireplaced porch and living room. Large kitchen with breakfast area. Tiled recreation room, laundry room. Horseshoe drive, convenient 2-car attached garage. Overlooking Oakland Hills Country Club. \$37,500

PICTURESQUE VIEW OVERLOOKING OAKLAND HILLS COUNTRY CLUB

An exceptional home for the discriminating buyer. Fireplaced Bar-B-Q kitchen. Built-in Revco refrigerator and freezer. Glassed Patio. Beautiful raised family room. 3 bedrooms. Carpeting in living room and dining room. Drapes included throughout. Laundry room on the first floor. Compact 2½-car attached garage. \$52,900

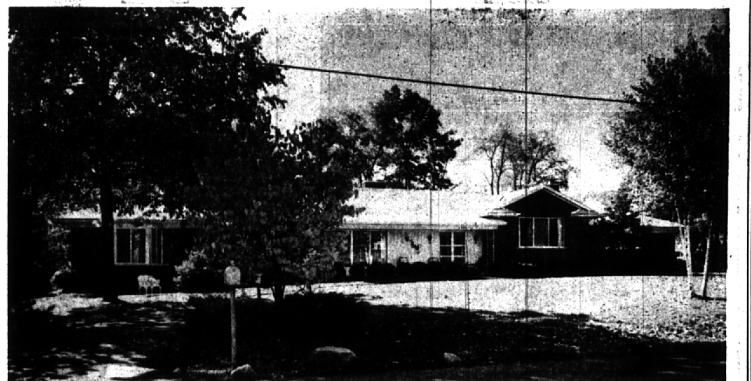

AN AMERICAN BEAUTY

4 bedroom, 2½ bath center entrance colonial. Bright living room with fireplace. Sliding window door into rear yard. Hardwood floors and beamed ceiling in family room. Sliding door closets in bedrooms. Close to Birmingham schools. \$27,900

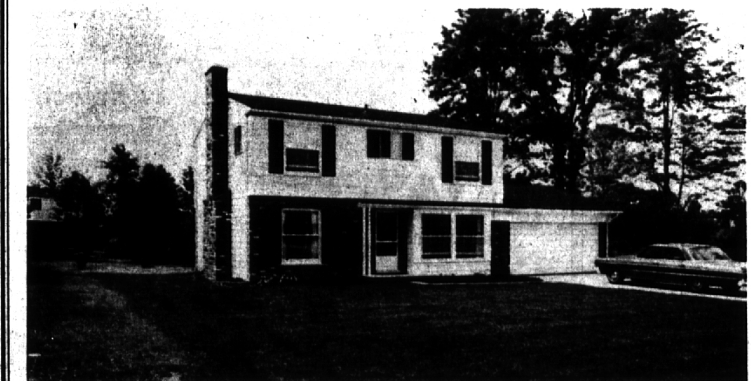

Chamberlain Co. Realtors

Woodward at 14½ Mile MI 6-6000 Northwestern at Middlebelt MA 6-1900

- | | | |
|--------------------------------|-------------------------------|----------------------------|
| ACROSS | 47. Prohibitionists | 19. Foremost in rank |
| 1. Chestnut: Polym. | 48. University officer | 20. Ram, move, as whiskers |
| 5. Mince | DOWN | 21. Narcotic shrub |
| 9. Wicked | 1. To release a claim to: Law | 22. Japanese saah |
| 10. Author of "Les Miserables" | 2. Birds as a class | 23. Mendac, as a sone |
| 11. Fish | 3. Sesame | 24. Crescent moon horn |
| 12. Eagle's nest | 4. City: Pa. | 25. High siver ground |
| 14. — and — and | 5. Map | 26. Devoured |
| 15. Over: poet. | 6. Shade of a color | 27. Unit of Eng. |
| 17. Wing of a house | 7. Monster soldiers | 28. Weaver's tool |
| 18. Done: suit. | 8. French | 29. Inlets |
| 19. Permanent army posts | 9. French | 30. French |
| 21. Pronoun | 10. Store | 31. High siver ground |
| 22. Chinese work | 11. Store | 32. Old Norse work |
| | 12. Otherwise | 33. Capital: Eng. |
| | 13. Unit of work | 34. Poem |

Answers to Puzzle Will Be Found on Page 7-D

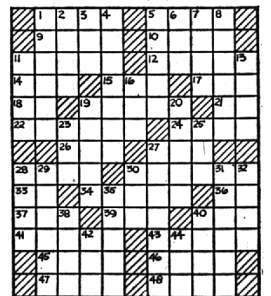

PUZZLE NO. 820

IMMEDIATE OCCUPANCY

FAMILY OF FINE COLONIALS

Gaslight Town

Choose from One of Our 3 or 4 Bedroom Models — Bring Your Own Plans.

These Homes are in Birmingham School District, Have Built-ins, Gas Heat, Sewers, City Water, Fireplace, 2 Car Attached Garage and Basements.

Best value in Birmingham Area

The "AUTOCRAT"
3 bedrooms • 2½ baths • beautiful family room • owner's sleeping apartment with private dressing room and bath. \$27,500 inc. lot

Model: MI 7-1544

Models Open Daily 1 to 8 p.m.

BENECKE and KRUE

Woodward at 14½ Mile MI 6-6000 Northwestern at Middlebelt MA 6-1900