Washington Meeting

Caucusing on the Capitol steps with Congressmen William S. Broomfield and Charles Halleck, Republican Floor Leader, are Mr. and Mrs. Arthur P. Healey of Orchard Lake and their sons, Richard and William, during a recent visit

IRS Offers Tax Booklet

R. I. Nixon, Detroit District director of Internal Revenue, announced today that the 1965 edition of the Teaching Taxes program offered by the Internal Revenue Service for use in high schools should be of special interest this year to students and teachers alike. It contains a step-by-step discussion of the changes made by the Revenue Act of 1964.

The explanation of the new law, with illustrations showing how tax returns should be prepared, will be of value to students who had the program last year as well as those who did not.

NIXON STATED that last year throughout the nation, 25,000 schools used the Teaching Taxes materials provided by Internal Revenue. Of this total, approximately 1,290 or 5% were Michigan schools.

Nearly 3½ million student workbooks and 85,000 teacher's kits were distributed. The total distributed to Michigan schools were 207,230 workbooks and 4,963 kits.

Teaching Taxes, which began in 1952, gives students an insight into the taxpaying responsibilities of citizens in a democracy. Program materials explain and show what federal tax dollars buy.

Information gained from the course will enable students to help parents fill out tax returns as well as fill out returns they have to file themselves for summer or part-time jobs.

TEACHING TAXES is designed primarily for use in high schools. Participating schools have found it to be a supplement to mathematics, civic, economics, history, political science and various business courses. The program has also been used effectively by colleges and business and vocational schools.

Each kit contains a teacher's manual, student workbook, instructions for preparing Forms 1040 and 1040A and blowups of returns for classroom use. For teachers in farm areas, the kit also contains a teacher's manual and student workbook for farm problems, a blowup of Schedule F (Form 1040) and a Farmers' Tax Guide.

Teachers do not need any special knowledge to conduct the Teaching Taxes program.

Simply spin your dial to MIdwest 4-1100 and a professionally-trained ad-writer will help you prepare your message.

Paid Political Adv.

Who is # STANLEY M. BROWN?

B'ham Youngsters Flex Muscles for Fitness

Summer heat and physical fitness do mix when local boys and girls put on the muscle.

This is what 460 parents and friends observed at Groves High School when its five gymnasiums, swimming pool and activity fields were subjected to a review of accomplishments for the six weeks physical fitness program organized by the Birmingham Public Schools.

THE JULY demonstration began with a mass grouping of 200 youngsters participating in a calisthenics routine. After this warm-up, the group was divided into five sections, each of which spent the evening rotating among six stations.

The students exhibited their skills in weight training, aerobatics, gymnastics, deck hockey, basketball, net games, archery, swedish gym, field hockey swimming and water safety.

Parents were informed by Carl A. Pendracki, assistant coordinator for physical education and athletics for the Birminghma Public Schools, how each would receive an analyzed evaluation of their child's self-improvement with a battery of 18 tests.

The fitness program offered was developed by the University of Michigan under the direction of Dr. Paul Hunsicker for the purpose of providing methods for meeting the individual growth and development needs of youngsters.

It is the only course of its type offered by any summer school in Michigan and one of the few provided in the country.

THE SUMMER fitness program, now an integral part of the Physical Education Dept., is limited to boys and girls between the ages of 9 and 16. The program is constructed to be challenging and active.

Initiated two years ago, the program has grown from 68 youngsters to this summer's open house which included 200 participants.

Air National Guard Begins Training

The 127th Tactical Reconnaissance Group with over 600 officers and airmen of the Michigan Air National Guard began extensive 15-day field training exercises at the Phelps Collins Air National Guard Training Site, Alpena.

The group is commanded by Major William F. Bisset, Jr. in addition to the TAC Recon Group, the 127th Tactical Reconnaissance Wing headquarters commanded by Brigadier General Erick W. Kyro is in attendance, working in cooperation with the 127th TAC Recon. Grp.

Part of this contingent is comprised of air guardsmen who reside in the local area. The 127th TAC Recon. Wing and 127th TAC Recon. Group perform week-end unit training assemblies at Detroit Metropolitan Airport throughout the year.

Wives are wild about husbands who use The Birmingham Eccentric Classified Ads to Get Extra Cash . . . Dial MIdwest 4-1100 today for cash results.

Lawyer Seeks Court of Appeals Post

William Ross, an attorney with 13 years of vital legal experience, has announced he is a candidate for judge of Michigan's new Court of Appeals, Second District.

The 41-year-old Ross, a resident of St. Clair Shores with offices also in Mount Clemens, has represented clients throughout many areas of the new 16-county appallate district.

In addition to his work as an attorney, he now is special legal counsel for the city of Roseville, has served St. Clair Shores as assistant city attorney and is a member of the St. Clair Shores Civil Service Commission.

"I AM A candidate for the judgeship," said Ross, "because I believe our courts need judges old enough to have gained a broad experience in the law and knowledge of our judical system, and young enough to be vigorous in combining these in hard work to serve effectively.

"I also believe a judge should be independent in the spirit and philosophy of our great Justice Oliver Wendell Holmes who viewed the facts in his cases with objectivity and detachment but whose heart always was on the side of providing justice for people."

He is an Air Force veteran who flew 32 combat missions during World War II in Europe. He also is a member of the Bar Associations of Michigan and Macomb County as well as the American Bar Association.

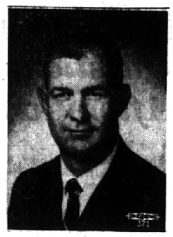

Wm. ROSS

The Second Appellate District is comprised of 16 counties:

Oakland, Macomb, St. Clair, Sanilac, Huron, Tuscola, Genesee, Lapeer, Livingston, Shiawassee, Ingham, Jackson, Washtenaw, Hillsdale, Lenawee and Monroe.

Successful Family Want Ad Plan. $2.90 3 Weeks. Call MI 4-1100.

Happenings

(Continued from 1-B)

by Chief of Police Ralph W. Moxley, he disclosed this week. They would be in addition to those now located at the corners of the three intersections, he said. Motorists driving on Brown and other streets have had difficulty in seeing the corner traffic signals.

Funeral services for Ralph Lane Polk, chairman of the board of the R. L. Polk Co., and son of the founder, were held Monday morning from his Bloomfield Hills home, "Highgates", with burial in Woodlawn Cemetery, Detroit. Mr. Polk died at his home early Friday morning at the age of 66. He was born Sept. 10, 1882, the son of Ralph Lane and Amelia Francis Polk.

Wives are wild about husbands who use The Birmingham Eccentric Classified Ads to Get Extra Cash . . . Dial MIdwest 4-1100 today for cash results.

CUSTOM-MADE

DRAPERIES

By

Mary Elizabeth

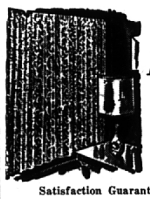

Free Estimates!

Quilted Bedspreads

Custom or Ready-Made

My home studio SAVES YOU MONEY on quality fabrics, rods and carpeting.

CHECK other prices—then CALL MA 4-3266

Satisfaction Guaranteed!

ALL BANKS ARE ALIKE !

(NOT SO)

BBB makes no service charge on personal checking accounts of $250 or more. Most other banks do. ☐ BBB is open Saturday mornings for your convenience. Most other banks aren't. ☐ BBB is locally owned, run and staffed. It wants and needs local customers more so than non-local bank branches. ☐ BBB is conveniently located in the heart of the shopping district, and offers a full range of banking services plus drive-in and walk-up windows. ☐ Wouldn't it be smart for you to bank at BBB—*the local bank?* It's different!!!