

Tasty, Refreshing
CRISP SALADS
 from Uncle John's

Our Chef Salad Bowl: Crisp, Mixed Greens, Sliced Tomatoes, Ham and Cheese Juliana, Egg Slices with Aunt Sonya's Dressing

95c

Special Businessmen's Luncheons 95c

Sundae and Milk Shakes and, of course, "The World's Finest Pancakes"

UNCLE JOHN'S PANCAKE HOUSE
 14 1/2 Mile Road MI 4-5727
 And Woodward Birmingham

Y Fun Club Ends Program

Thirty children from the Birmingham YMCA Fun Club concluded their summer program yesterday with a trip to the Mt. Holly Ghost Town where each of the groups spent one day.

Fun Club children also enjoyed swimming in the pools of Birmingham residents, who are Mr. and Mrs. R. Tyler Perkins, Jr., of 4936 S. Clumbury; Mr. and Mrs. Tenny McGraw, of 698 Kimberly; and Mr. and Mrs. D. D. Hoagg, of 776 Bates.

The YMCA officials also expressed thanks to the Harold Turner Ford dealership for donating a station wagon twice a week which was used to transport the children to the activities.

ACCORDING TO Birmingham Y program secretary Charles Rutherford, "without this type of community cooperation, the program wouldn't have been nearly as successful."

Thirty children from the Y Day Camp will spend tonight and tomorrow at the Ghost Town also winding up their summer session with a memorable experience.

Their trip will include a chicken dinner and an overnight in the ski chalet as well as swimming, chair lift rides, stage coach and hay rides, archery and hiking.

Broomfield Says Viet Nam Still Campaign Issue

President Johnson's "fight-if-we-must" policy has dampened but not smothered the Vietnam crisis as a 1964 campaign issue, said Rep. William S. Broomfield (R-Mich) along with other key Republicans in Washington.

Broomfield said he backed the President's action, but "it does not mean the Viet Nam issue out of the presidential election campaign."

HE SAID that Viet Nam will definitely be discussed, for the administration has not been doing enough to win the war.

An amendment to the foreign aid bill which would allow more money for the defense of Viet Nam is backed by Rep. Broomfield.

Minority party members said they felt they had "no choice" but to unite behind the President in his reply to Communist aggression with retaliatory attacks on North Vietnamese coastal installations.

FORMER VICE President Richard M. Nixon, in Washington to meet with Barry Goldwater and other Republican leaders, told a reporter:

"It's too early to take Viet Nam out of the campaign. I hope the President's action presages more decisive moves, but what has happened is only part of the problem. The major problem is guerrilla war — that we need a plan."

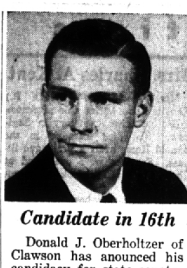

Candidate in 16th

Donald J. Oberholzer of Clawson has announced his candidacy for state senator for the 16th District. A design engineer and the father of five, his political background includes serving as precinct delegate and on the board of canvassers. Oberholzer, 33, said "Our democratic system of government includes men and women of different convictions, ideas and reasoning to have a voice in community affairs. I feel that the best way to insure a good, working and effective governing body is to take an active part."

THE PHAM ECCENTRIC Page August 13, 1964 7-A Paid Political Ad.

Something can be done about the weather, especially when you are driving. The Institute for Safer Living lists the following bad weather safety practices: be more leisurely reaching your destination, be sure that your visibility is adequate, be alert to prevent skids on wet pavement, be patient with other motorists who also want to drive cautiously, be wise and stay off the road during extremely bad weather unless necessary.

Who is #1 STANLEY M. BROWN?

LAST 4 DAYS!
Northland Playhouse
 presents with pride the very lovely and gifted star of Broadway

Barbara Bel Geddes

In a Comedy of "LOVE and MARRIAGE" Sheer Delight

Phone Reservations Accepted Now EL 3-3350

TIME and PRICES
 Tues., Wed., Thurs. 8:30 p.m.
 Sat. 4:00, Sun. 7:30 p.m.
 \$1.00—\$2.00—\$3.00
 Fri. 8:30, Sat. 9:30 p.m.
 \$4.00—\$3.00—\$2.00
 Friday Matinee at 2 p.m.
 \$1.00 and \$1.50

TICKETS NOW AT:
 Playhouse Drive-In Box Office
 Grinnell's, Downtown
 Grand Central, Downtown
 All Sears Stores
 Maxwell Book Store, Northland
 Ross Music, Eastland
 La Belle's Bookie, Birmingham
 Kinn Travel, Windsor

MAIL ORDERS PROMPTLY FILLED. Make checks payable to Northland Playhouse, Northland Center, Southfield, Mich. Please enclose self-addressed stamped envelope.

NEXT WEEK — AUG. 18-23
 FRED CLARK • RUTH WHITE • MALA POWERS
 MURRAY HAMILTON • RUTH McDEVITT
 star in "ABSENCE OF A CELLO"
 See it before Broadway!
 Opens Sept. 21 at Ambassador Theatre

AUG. 25-30 SEPT. 1-6 SEPT. 8-13
 MARGARET O'BRIEN JAYNE MANSFIELD
 "SOUND OF MUSIC" "ONE IN A ROW" in "BUS STOP"

AIR CONDITIONED FREE PARKING

NORTHLAND PLAYHOUSE
 Northland Center, off Greenfield at 8 1/2 Mile Rd.

Kentucky Fried Chicken
 "It's Finger Lickin' Good"

SPECIAL
 EVERY WEDNESDAY & FRIDAY
FISH & CHIPS .85c

Individual Box CHICKEN 99c
 3 pieces of juicy chicken, French Fries or Mashed Potatoes, Gravy and Biscuits.

Kentucky Fried Chicken
 969 S. Hunter Birmingham
 Phone Ahead MI 6-0088

Family Bucket \$3.75
 Serves 4 to 7 People. Includes 15 pieces of plump chicken, just of gravy and biscuits.

Marchus Presents
 Gracious Dining Without Extravagance

DINNER SPECIAL
COUNTRY STYLE SWISS STEAK

Baked Idaho Potato
 Tossed Salad
 Buttered Green Beans
\$1.90

MACHUS SPECIALTY BREADS
 Cheese Bread Raisin Bread
 Whole Grain Roto Bread
 California Sour Dough French Bread

Restaurant Pastry Shop
 160 West Maple MI 4-1016
 8:30 a.m. to 8:00 p.m.

Doctor Directs Medical Plan

Caldwell B. Esselstyn, M.D., has been appointed executive director of the Detroit area medical care plan for the Community Health Association.

Dr. Esselstyn is founder and medical director of the Rip Van Winkle Clinic, Hudson, N.Y., and is chairman of the Physicians Committee for Health Care for the Aged through Social Security.

C. Allen Harlan, 5535 N. Adams, Birmingham, is on the board of directors of the Community Health Association.

DR. ESSELSTYN is a diplomate of the American Board of Surgery, fellow of the American College of Surgeons, fellow of the American Public Health Association, member of the board of directors of the Health Insurance Plan of greater New York, member of the Albany Regional Hospital Planning Council and former president and chairman of the board of the Group Health Association of America.

The Community Health Association medical care plan, which began enrolling members Dec. 1, 1960, now serves approximately 55,000 people.

Renfrew
 (Continued from 1-A)

Credit Agency preparing credit reports.

During the next few years he holds similar positions with other financial institutions in the metropolitan area.

IN 1932 he joined forces with his brother and founded the R. B. Renfrew Co., a firm involved in economic research and investment counseling.

During World War II, Renfrew served on the War Production Board as finance director. The board was an agency designed to help small plants in obtaining financial help for their production.

"One year we set up \$117 million in loans for small producers in Michigan and part of Ohio," he recalled.

After the war, Renfrew joined Jan Handy where he presently holds the position of vice president of Detroit. He is responsible for the development of business in the nonautomotive area firm.

Renfrew; his wife, Louise; and their four children moved to Birmingham in 1958.

ALL OF the Renfrew children are married now and one daughter, Mrs. Fred (Robin) Bahr, lives in Birmingham. Charles and Robert B. reside in San Francisco and a third son, William F., is in Lansing.

The Renfrews have 10 grandchildren and the mayor's vacation time is spent in California.

Renfrew (6 foot, 5 inches), like most Kentuckians, played basketball in school.

He says he is a "mediocre" tennis player and a bridge ("I tend to overbid") buff.

Although he will not seek another term on the commission, Renfrew is not ruling out the possibility of running for a public office at a later date.

"I find that working in a public office such as the commission is very stimulating," Renfrew said and added that it would probably be even "more so" on a state level.

FINAL 2 WEEKS OF A SENSATIONAL RUN!

WHAT A CAST! WHAT A PAST! WHAT A SHOW! "WHAT AWAY TO GO!"

McLaine
 Newman
 Mitchum
 Dean Martin
 Gene Kelly
 Bob Cummings
 Dick Van Dyke

A. J. LEE THOMPSON Production. Produced by ARTHUR P. JACOBS. Directed by J. LEE THOMPSON
 Story by BETTY COMDEN and ADOLPH GREEN. Book by J. LEE THOMPSON. Lyrics by GENE KELLY

MATINEE DAILY
 GA 7-0400 DOORS OPEN 12:45 KE 4-6400

NOW IS THE TIME! SAVE!
AUGUST CLEARANCE

Floor Samples — Demonstrators
 Stereo Consoles — Television

We have a wide selection of quality trade-ins Amplifiers — Tuners — Changers — Speakers All priced for immediate SALE; and GUARANTEED.

ASK ABOUT OUR "PACKAGE PRICE" ON NEW STEREO SYSTEMS

- Liberal Trade In Allowances
- Easy Fudget Terms

SATISFACTION GUARANTEED

McCallum & Dean
 RADIO-TELEVISION-HIGH FIDELITY COMPONENTS
 "Serving the Birmingham Area Since 1945!"
 Closed at 1 P.M. Wednesdays — Open Friday Evenings 'til 9 P.M.
 409-11 East Maple Birmingham MI 4-5230
 Between Woodward and Hunter Blvd.

Kingsley Inn
 PRESENTS
THE SHOWBOAT
 Starring
Wild Bill DAVISON
 Dixieland's Sassiest Brassman

Dance to Beany Coffels'
RIVERBOAT RAMBLERS
 And On the Lower Deck It's The Talented **ERNIE SWAN**
 1053 Washington Blvd.
 Near Michigan Avenue—Downtown
 Reservations, WO 2-1735 — Closed Sundays

Don't Be Sorry! Avoid The Stampede!!

The BEATLES
 in their first full-length, hilarious, action-packed film!
"A Hard Day's Night"
 Released thru UNITED ARTISTS

6 brand new songs!
 *Hard Day's Night * If I Fell * And I Love Her
 * I Should Have Known Better * Tell Me Why
 * I'm Happy Just to Dance With You

Plus your Beatles favorites!

BIRMINGHAM
 THEATRE • MI 4-6006
 BIRMINGHAM, MICHIGAN

SPECIAL PREMIERE SHOWING - WEDNESDAY SEPT. 2
 AT 12 NOON - 3 PM - 6:30 PM - 9:00 PM
 TICKETS GO ON SALE HERE ALL SEATS \$1.00
 Starting WED. AUG. 19 at 11am

Over a Million Guests a Year
 Enjoy Our Many Services!

MONDAY NIGHT . . . children's "ROUND-UP RANCH ROOM" with cowgirl hostesses

- ★ Sunday Breakfast Buffet, 9 A.M. 'til 12 Noon
- ★ 100 Station Car Service—We're the Largest Electronic Car Service Restaurant
- ★ 300 Seats in Our Air-Conditioned Dining Room and Coffee Shop
- ★ And, of Course, Quality Food and Service at Moderate Prices—True Value in Dining Enjoyment

Ted's
 Drop in soon — we're sure you'll be pleased!

Woodward at Square Lake Road, Bloomfield Hills
 Pontiac Mall — 682-1711
 MI 4-7764

ATTACK! ATTACK! ATTACK!

THE GREATEST ADVENTURE SINCE MEN FOUGHT ON EARTH...OR FLEW OVER IT!

633 SQUADRON
 The Biggest Legend of World War II

CLIFF ROBERTSON — GEORGE CHAKIRIS
 The Winged Legend of World War II

COLOR BY DELUXE PANAVISION

THE WORLD OF HENRY ORIENT
 PETER SULLERS PAULA PATRICKS & ANNEA HANBURY

YOU'LL FLIP FOR TONY WALKER AND MERIE SPAGHETTI

BIRMINGHAM
 Birmingham, Mich. MI 4-3333

FIRST DETROIT SHOWING

Every kind of man-woman excitement rocks the explosive world of the

THE NEW INTERNS
 ...and their new loves!

STARRING MICHAEL CALLAN - DEAN JONES
 STEFANIE POWERS - BARBARA EDEN

It's the hottest comedy lovers ever ignited!
 TONY CURTIS - DEAN MARTIN
 JANET LEIGH
 Who was that lady?

BLOOMFIELD BIRMINGHAM MI 4-6006

THE FISHER THEATRE
 IN THE FISHER BUILDING • TR 3-4400
 Now Thru Aug. 22

Zero Mostel
 Fiddler on the Roof
 A Musical

Beg. Tues., Aug. 25

SAMMY DAVIS
 IN THE NEW MUSICAL
GOLDEN BOY
 SEATS NOW BOX OFFICE OPENS 9 A.M.

Over a Million Guests a Year
 Enjoy Our Many Services!

MONDAY NIGHT . . . children's "ROUND-UP RANCH ROOM" with cowgirl hostesses

- ★ Sunday Breakfast Buffet, 9 A.M. 'til 12 Noon
- ★ 100 Station Car Service—We're the Largest Electronic Car Service Restaurant
- ★ 300 Seats in Our Air-Conditioned Dining Room and Coffee Shop
- ★ And, of Course, Quality Food and Service at Moderate Prices—True Value in Dining Enjoyment

Ted's
 Drop in soon — we're sure you'll be pleased!

Woodward at Square Lake Road, Bloomfield Hills
 Pontiac Mall — 682-1711
 MI 4-7764