

Hills Committee Studies Teacher Salary Scale

Merit pay for teachers in the Bloomfield Hills school system is being considered by the newly formed teacher salary study committee.

Under the chairmanship of school board treasurer Max Miller, the joint committee is composed of board members, teachers, patrons residing within the school district and school administrators.

The committee is presently establishing goals, the basic one of which will be to bring Bloomfield Hills teacher salaries up to the level of other districts in the greater Detroit area.

Proposals made by the teachers earlier this year are being studied.

SUPT. OF Schools Eugene Johnson has presented a salary schedule outline which will be considered further with regard to overall cost at the next committee meeting.

Because the consensus opinion favored a merit-incentive program, Johnson said he would revise the administration plan with such a provision in mind.

Members of the patron group have presented data on salary scales in other school districts and in nonteaching jobs requiring equal college training.

The committee favors a merit provision to provide additional incentive which it feels would be desirable in a system under the new teacher tenure law.

MEMBERS OF THE committee are Richard H. McGraw, Mrs. Amy Lee Chamberlain, Donald C. Hyde and Miller, representing the school board; Roy Thompson, Shirley Friedly, Mrs. Alice Kingsley, Delmar Hetherington, Paul A. Gwinn and E. Werner, representing teachers.

Tom Brogan, L. W. Llayellyn, Dr. George R. Sewell, Robert Sadler and Philip Bartlett, school district patrons; and Irving E. Menucci, assistant superintendent, and Johnson, representing the administration.

What d'ya hear these days? The Detroit Hearing Association will check what you hear, and how well, free of charge at its booth at the 115th Michigan State Fair, Aug. 28 through Labor Day, Sept. 7.



McDonald Runs For Office in Court of Appeals

Earl E. McDonald is announcing his candidacy for office of the Michigan Court of Appeals, Second District, at the primary election Sept. 1.

For more than 20 years he has served as assistant prosecuting attorney and chief assistant prosecutor of Ingham County, and municipal judge of Lansing.

He has tried civil, criminal and ordinance cases and has served as president of the Michigan Association of Municipal Judges. Upon completion of the term, he continued for a number of years as chairman of the legislative committee which has been responsible for numerous reforms in the law of Michigan pertaining to court procedure.

HE GRADUATED from DePauw University with an AB and from the University of Michigan with an MA.

He has been a member of the state bar of Michigan since 1938, is a member of the American Bar Association and has been admitted to practice before the U. S. Supreme Court.

HE TAUGHT business law for the American Institute of Banking for 20 years and since 1958 has lectured in business law at Michigan State University. In 1953-54 he lectured in criminal law at Michigan State's School of Police Administration.

The Birmingham Eccentric

Published weekly in The Executive Building, 1212 Bowers St., by The Birmingham Eccentric, Telephone MA 4-1100. Address all mail subscriptions, change of address, forms (979) to 1212 Bowers St., Birmingham, Mich.

Paul N. Averill, Publisher
Henry M. Rosen, Jr., Associate Publisher

Second-class Postage Paid at Birmingham, Mich.

SUBSCRIPTION RATES
(In Oakland County)
One Year \$1.00
Six Months \$.50
(Outside Oakland County)
One Year \$1.00
Six Months \$.50

Area Awaits Arrival Of Foreign Students

The first of about 400 foreign teenagers who will live with Michigan families for a year arrived at Metropolitan Airport here today.

The students are from 15 different countries, the majority coming from Sweden, Norway, Denmark, the Netherlands, Finland, Belgium and Germany.

A number of the passengers on the planes will be American teenagers coming home from similar visits overseas.

Foreign students and their host families from Birmingham are Eva Kramming of Sweden, Mr. and Mrs. Don A. Cargill, 822 Fairfax Road; Anke Thies of Germany, Mr. and Mrs. C. F. Meyer, 969 Oakland; Sanneke Bolhuis of the Netherlands, Mr. and Mrs. William F. Wangner, 750 Ardmore Drive.

Others are Jurgen Schwartz of Germany, Mr. and Mrs. Harold H. tin, 250 Cranbrook Road, Bloomfield Hills; Dagmar Beselin of Germany, Mr. and Mrs. Harold H. Compton, 25525 W. 14 Mile Road, Franklin; Alida Freund of Germany, Mr. and Mrs. Kurt W. Pfister, 18480 Coral Gables, Lathrup Village; Jorgen Johansson of Sweden, Mr. and Mrs. James D. Pemberton, 28075 Lathrup, Lathrup Village.

GOING TO SOUTHFIELD are Ursula Haertel of Germany, Mr. and Mrs. Jerome Nowacki, 23597 Plumbrook Drive; Tuula Hellstedt of Finland, Mr. and Mrs. Chester S. Johns, 17338 Roxbury Avenue; Maria Kuipers of the Netherlands, Mr. and Mrs. Gerald McDonald.

Store

(Continued from 1-A)

IN OTHER action, the board referred back to the planning commission a request for rezoning from residential to multiple a parcel of land near the northeast corner of Hickory Grove and Woodward.

The petitioner, Clark Matthews, supplied the board with aerial photographs of the site and contended that multiple is the best use for the property. The planning commission had previously denied the request.

The board also accepted the resignation of Homer Case from the board of appeals and appointed Samuel Reeve to take his place.

Awarded contracts to the A & J Construction Co. for Foxcroft No. 147, \$129,723.55; Devon Hills No. 148, \$35,133.55; Sly Farms No. 2, \$10,953.00; and Scott's Maple-Lalshur No. 151, \$10,013.25.

City Commission Agrees To Repair Section of Maple

Tentative approval was given by Birmingham city commissioners Monday night for the maintenance of a portion of E. Maple Road that is in Troy.

The agreement must now be approved by the Troy City Commission before it can be put into effect.

City Manager L. R. Gare said the contract calls for Birmingham to provide routine road repair, maintenance of drainage roadside structures and snow and ice control.

TROY IN RETURN will pay Birmingham \$250 a year for the service.

Gare said earlier this year the Oakland County Road Commission had relinquished jurisdiction of the road from Adams to Coolidge.

The State Highway Department, he said, has begun paying gas and weight tax for the maintenance of the road.

the delicate tracery of

Fine Diamonds

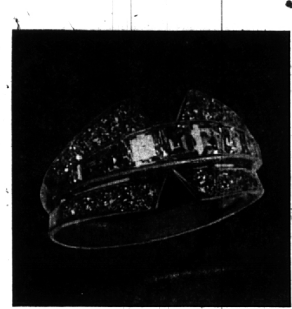

1.63 ct. of fine diamonds enhanced to their perfection by a platinum mounting. Suitable as a wedding ring or dinner ring.

\$1,250.00

LAKES' Jewelers

"The Sterling Store of Birmingham"

Woodward at Maple

MI 4-5315

chudiks

AUGUST

FUR SALE

SAVINGS

UP TO 50%

BROWN AND ANN STREETS • MI 7-1300 • BIRMINGHAM

one block west of the bloomfield theatre

The Choice is Yours!

ALL WOOL OR ALL ACRYLIC

The quality is Triangle!

The finest in carpet at very special MID-SUMMER SALE SAVINGS!

Luxurious WOOL twist in warm harvest wheat.	Regularly \$15.95	NOW \$11⁹⁵
Contemporary WOOL loop in 3 dramatic decorator colors.	Regularly \$10.95	NOW \$7⁹⁵
Family proof extra heavy WOOL tweed loop in colorful muted copper and subtle prairie tones.	Regularly \$17.95	NOW \$11⁹⁵
Sumptuous plush ACRYLIC in 6 rich decorator shades. (A very special Triangle feature value!)	SQ. YD.	\$9⁹⁵
Hearty textured WOOL twist in practical barktone, earthtone, harvestone, sandtone.	Regularly \$10.95	NOW \$7⁹⁵
Budget priced WOOL in fashionable bone white, sand beige, ivory.	Regularly \$7.95	NOW \$4⁹⁵
Pretty and Practical WOOL twist in harvest wheat.	Regularly \$13.95	NOW \$10⁹⁵

ALSO MANY AREA RUGS AT SUBSTANTIAL MID-SUMMER SALE SAVINGS!

Quantities are Limited . . .
Shop Early for Best Selections!

**818 NORTH WOODWARD AT 11 1/2 MILE ROAD
OPEN EVERY EVENING TILL 9**

TRIANGLE FURNITURE

818 NORTH WOODWARD AT 11 1/2 MILE ROAD
OPEN EVERY EVENING TILL 9

exciting feature of

TRIANGLE'S Mid-Summer Sale!

- Meadowcraft
- Salterini
- Vogue
- Carolina Forge
- Tropitone
- Arlington House
- Telescope
- Goshen

OUR ENTIRE STOCK OF BETTER QUALITY CASUAL FURNITURE

up to **40%** off

America's best known quality brands of Wrought Iron, Aluminum and Rattan . . . dining and seating groups, umbrellas, chaise lounges, bars, bar stools, rugs, lamps and accessories.

TRIANGLE FURNITURE

818 NORTH WOODWARD AT 11 1/2 MILE ROAD
OPEN EVERY EVENING TILL 9