

MARK WESSEL studio at 3815 Old Indian Trail, Orchard Lake Phone 682-1452

B'ham Midshipman Trains Aboard Ship In Far East Cruise

BOOK FAIR Best Sellers Juveniles Paperbacks Maps and Globes

Midshipman Orin F. Pearson, son of Mr. and Mrs. O. F. Pearson, Jr., 951 Mohegan Drive, Birmingham, is currently taking part in a seven-week training cruise in the Far East.

LOOK AT IT THIS WAY... Call or Write Now

A Northwestern Mutual life insurance policy is a contract that obligates OUR company to complete YOUR financial affairs.

CUSTOM-MADE DRAPERIES By Mary Elizabeth

International Celebration The Paraguayan Scouts who travelled to the 6th national Jamboree of the Boy Scouts of America had still one more surprise when they arrived at Valley Forge.

SUNNY DAYS ARE HERE! michigan AWNINGS ARE PRICED LOWER THAN EVER

\$5000.00 CASH LOANS Leonard Home Mortgage

1 1/2¢ Per Gallon Savings on our SUMMER FILL-UP SPECIAL of Gulf Solar Heat

Legal Notices

Howell, Herman & Boler, Attys., 1001 Pontiac State Bank Building, Pontiac, Michigan 85,116

STATE OF MICHIGAN - The Probate Court for the County of Oakland

Hill, Lewis, Andrews, Adams, Goodrich & Power, Attys., 3250 Pensacola Bldg., Detroit 4822

STATE OF MICHIGAN - The Probate Court for the County of Oakland

Legal Notices

Howell, Herman & Boler, Attys., 1001 Pontiac State Bank Building, Pontiac, Michigan 85,116

STATE OF MICHIGAN - The Probate Court for the County of Oakland

Hill, Lewis, Andrews, Adams, Goodrich & Power, Attys., 3250 Pensacola Bldg., Detroit 4822

STATE OF MICHIGAN - The Probate Court for the County of Oakland

Federal Jury Indicts Lathrup Man

A Lathrup man has been indicted on three counts by a federal grand jury in Detroit for making false statements to government agents.

IN 1960 Sherman pled guilty to a federal charge of accepting wagers without first purchasing a gambling tax stamp.

ALBERT GOLDFARB, Pilot's attorney, was cited for contempt by Federal Judge Fred W. Kaess May 9, 1963, for refusing to answer questions of a grand jury in regard to this same aircraft carrier.

Navy Ensign Ends Jet Training Study

Navy Ensign Robert A. Borlet, son of Mr. and Mrs. Chester G. Borlet of 6222 Lahser Rd., Birmingham recently completed the basic jet training course at the Naval Air Station, Pensacola, Fla.

On USS Estes

James H. Hastings, radarman seaman apprentice, USN, son of Mr. and Mrs. James H. Hastings of 1022 Raynold Road, Birmingham, is a crew member of the amphibious command ship USS Estes, operating out of San Diego, Calif.

Legal Notices

STATE OF MICHIGAN - The Probate Court for the County of Oakland

STATE OF MICHIGAN - The Probate Court for the County of Oakland

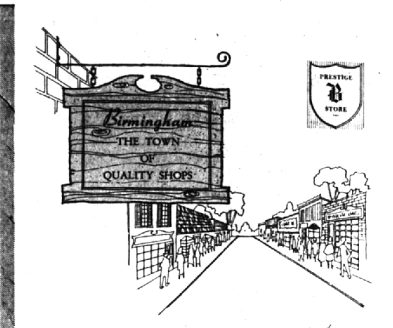

- A & P Food Stores Adams & Bowers 160 W. Maple
Key Baum 164 W. Maple
Bell Greenhouses 928 S. Woodward
Kensilworth Art Galleries 165 Pierce Street
Birmingham-Bloomfield Bank 223 W. Maple
The Birmingham Camera Shop 168 S. Woodward
The Birmingham Eccentric 1225 Bowers
Birmingham Federal Savings 99 W. Maple
Birmingham Lumber Co. 1025 Hayes
Birmingham Paint, Glass & Wallpaper Co. 355 East Maple
Bloomfield Fashion Shop 245 West Maple
Burr Shoes 255 N. Woodward
Chudik's 450 Ann
Connolly's Jewelers 162 N. Woodward
Demery's 200 N. Woodward
DeNiKe Art Imports Co. 255 Pierce Street
Dickinson's 272 W. Maple
Englander's 801 East Maple
Erb-Restick Lumber Co. 423 S. Egan
Estelle's Fine Food 116 N. Woodward
Henry Forster Flowers & Gifts 568 N. Woodward
The Glassford Shop 135 Pierce Street
Grinnell's 299 W. Maple
Grissold Sport Goods 269 Hamilton Row
Gwynn Custom Tailoring 112 South Woodward
Hack Shoe Co. 335 Pierce Street
Hansel 'N' Gretel Shoppe 135 S. Woodward
Harrison Luggage & Leather Goods 152 N. Woodward
Himelhoch's 168 West Maple
Holiday Card Shop 180 W. Maple
Clyde E. Hornung Shoes 245 Pierce Street
Huston Hardware Co. 305 N. Woodward
Jacobson's Women's Apparel 336 W. Maple
Wagon's Shop 275 N. Woodward
Meyer's Shop 305 N. Woodward
Home Decorative 325 N. Woodward
Wrigley's 855 Hunter Blvd.
Southfield & 13 Mills Rd. 1855 Woodcroft
Telegraph & W. Maple