

ACROSS
 1. Part of the ear
 5. Flock
 9. Small candle
 10. Constellation
 12. Sends forth, as beams
 13. Cant
 14. A brooch
 15. Heavy hammer
 16. Lack of power
 19. To move
 20. District
 21. Hovel
 22. Marries
 23. Plead
 24. Fabled
 25. Malayán boat
 29. Irrigation
 31. California city abbr.
 32. Duck
 34. Outflow
 37. Nutwood
 38. In a collision
 39. New England state
 41. Small bullets for air guns
 42. Enthusiasm
 43. Football Gaelic
 44. Golfers' "pins"

DOWN
 1. Flank
 2. Think
 3. Wager
 4. Better vetch
 6. Interjection
 8. Great Lake
 7. Skin
 9. Followed
 11. Christmas
 15. Pose for an artist
 17. Ostrich-like bird
 18. Type of harbor boat
 23. Half
 24. Fellow
 25. Small roll
 26. Excesses
 27. Kind of lottery
 28. Mend
 29. Musical instruments
 30. Of greater age
 32. Throb
 33. Dwell

Answers to Puzzle Will Be Found on Page 7-D

1	2	3	4	5	6	7	8
9	10	11	12	13	14	15	16
17	18	19	20	21	22	23	24
25	26	27	28	29	30	31	32
33	34	35	36	37	38	39	40
41	42	43	44	45	46	47	48
49	50	51	52	53	54	55	56

PUZZLE NO. 817

Festival

(Continued from 1-D)
 170 concerts before more than 750,000 people. The price tag for all of this: \$1,000,000 annually. Like all major orchestras the Detroit Symphony earns but half of its annual keep.

"All of this impressive operation has helped make possible the Meadow Brook Festival for the Detroit Symphony will serve as the heart of the project.

"BY TONIGHT Ehrling and the orchestra will have spent five intensive hours in rehearsal. The program will be as finished and polished as those the orchestra presents during the formal winter season in Ford Auditorium.

"The stage is set. Let the music play. And let us all enjoy the rare opportunity offered on our very doorstep at Oakland University."

Bham Resident Cast in Ibsen Play

Ann Garrison, 4250 Bousie Circle, Birmingham, will play the part of Aase in "Peer Gynt," Henrik Ibsen's comedy about the adventures of who gets on in the world by compromising. The play will be presented in the Intramural Theatre at Oakland University at 8:30 p.m., Aug. 2-4. Directing the production is William Gregory, former director of the Vanguard Theatre.

Simply spin your dial to Midwest 4-1100 and a professionally-trained ad-writer will help you prepare your message.

Legal Notices

ORDINANCE NO. 119 AN ORDINANCE TO AMEND ORDINANCE NO. 82 KNOWN AS THE PLAT ORDINANCE.
 The Township of Bloomfield Ordinance: Section 1-01. That Section 1A of Ordinance No. 82 be and the same be amended by the addition of a new subsection reading as follows:
 Section 1A (8) That all new subdivisions streets shall have enhanced storm drains with concrete curb and gutter, and the type curb 27 feet back to back. The entire portion from curb to back margin shall be concrete or bituminous aggregate surface. All construction shall be in accordance to the specifications and materials of the Oakland County Road Commission.
 Section 2-01. The provisions of this ordinance shall take immediate effect upon the publication thereof.
 Made and passed by the Township Board of the Township of Bloomfield on the 13th day of July, A. D. 1964.
 DEBORAH V. LITTLE
 Township Clerk (21)

Howlett, Hartman & Beler, Attys., 1001 Pontiac State Bank Building, Pontiac, Michigan 48110

STATE OF MICHIGAN - The Probate Court for the County of Oakland.
 At a session of said Court, held at the Court House in the City of Pontiac, in said County on the 17th day of July, A. D. 1964.
 Present, Honorable Donald E. Adams, Judge of Probate.
 In the Matter of the Estate of NORMAN FEUERBACHER, Deceased.
 GARY KNOX, having filed in said Court a petition praying that the administration of said estate be granted to Eugene A. Moore or to some other suitable person, and for determination of the legal heirs of said decedent:
 It is Ordered, That the 25th day of August, A. D. 1964 at nine o'clock in the forenoon, at the Court House in the City of Pontiac, Michigan, be and is hereby appointed as the time and place for hearing said petition.
 It is further Ordered that notice be given to all interested parties as shown by the records in this case by delivering a copy of this order to each of them personally, or by mailing such copy to each of them by registered or certified mail with return receipt demanded addressed to their respective last known addresses as shown by the files and records in this case.
 And it is further Ordered that public notice thereof be given by publication of a copy of this order once each week for three consecutive weeks previous to said day of hearing in the BIRMINGHAM ECCENTRIC a newspaper printed and circulated in said county.
 DONALD E. ADAMS
 Judge of Probate
 CERTIFICATION
 I, Mary Piper, Register of said Probate Court, do hereby certify that I have compared the foregoing copy with the original record thereof, now remaining in my office, and have found the same to be a correct transcript thereof, and the whole of me certified.
 IN TESTIMONY WHEREOF, I have hereunto set my hand and affixed the Seal of the Probate Court at Pontiac, this 17th day of July, A. D. 1964.
 MARY PIPER
 Register of Probate Court
 Oakland County, Michigan

Six Indian Tribes Roamed Michigan In Days of Yore

"Michigan Indians in the early 17th century spent less time in war pursuits than in agriculture and hunting, enjoying a peaceful isolation from the Iroquois of the Eastern seaboard and the Sioux of the West," says Prof. Philip F. Mason, Wayne State University historian and archivist.

Later in the century, the Iroquois, armed with firearms and other weapons of their British allies, commenced their murderous raids on the Michigan tribes.

Six main tribes combed Michigan's forests for food during this century and also raised corn, squash, rice and tobacco near their semi-permanent settlements scattered about the state.

THE TRIBES were the Chippewas, sometimes called the Ojibwas, divided between the Upper and Lower Peninsulas; the Ottawas in the northern half of the Lower Peninsula; the Potawatomis in the southern part of the Lower Peninsula; the Miamis in the southwestern

section of the state; the Wyandots, often called Hurons, in the Detroit area; and the Menominees, or "Wild Rice People," in the county which now bears their name.

The peaceful disposition of these tribes made it possible for them to intermingle without conflict so that there were no distinct tribal boundaries.

MOST OF the major towns and cities in Michigan today were one of the cities of thriving Indian villages, many of them only semi-permanent because of the Indian's awareness of the need for avoiding soil and game depletion.

White settlers, like the Indians before them, also chose water sites because of the transportation and other advantages they offered.

In the Upper Peninsula, Sault Ste. Marie, St. Ignace, Escanaba, L'Anse and Munising were the sites of major Indian villages. Lower Peninsula sites included Mackinaw City, Petoskey, Traverse City, Grand Rapids, Lansing, Ionia, Saginaw, Bay City, Detroit, Midland, Flint, Kalamazoo, Niles, Battle Creek, Monroe, Jackson and Muskegon.

TODAY THERE are four Indian reservations in Michigan. The largest one is in the L'Anse area of Baraga County in the Upper Peninsula. This has a population of 1,300.

The other Upper Peninsula reservation are the Pinnaculus Indian Community in Menominee County with 140 persons and the Bay Mills Community in Chippewa County, numbering about 400 persons.

Among the stars at the free Music Shell programs at the Michigan State Fair, Aug. 28 through Sept. 7, will be Count Basie and his band, Nancy Wilson, the New Christy Minstrels, and the Jimmy Wilkins band.

The Birmingham Community House developed from a friendly conversation in the library of Cranbrook House.

B'ham Girl Romps With Slaves, Genies In Aladdin Play

The Princess Adora, her father the Sultan, slaves, genies, an African magician and best of all Aladdin are loose on the Oakland University campus for "Aladdin and the Wonderful Lamp." Julie Cratch of Birmingham is cast in the play as Kalissas.

The performers will don their magical and royal garbs July 31 and get into a glittering cave in the Intramural Building Theatre for the production, presented by students of the Children's Drama Program sponsored by the division of continuing education. Curtain time is 8 p.m.

The genies, slaves and royalty are all in the 9-12-year-old age group and planning a production of particular entertainment for children on a summer night. Admission to the play is tailored to pizzy-bank prices.

\$5000⁰⁰
CASH LOANS

Leonard Home Mortgage
 240 Washington Square Plaza
 LI 3 6554

Prescription for Profit: A Want Ad by phone or mail.



In the Birmingham School District: "GREENTREES NORTH"

Greentrees North is on the northern edge of Southfield in the Birmingham School District. Here homeowners have access to the finest recreational areas, shopping centers, churches and other facilities of both communities. The Southfield and John C. Lodge Freeways, for commuting North, South and to Downtown Detroit, are conveniently located to Greentrees North. In this fine area of natural rolling land, a variety of Colonials, Tri-Level and Ranches, with a choice of 3 and 4 bedrooms, family room, natural fireplace, 2-car attached garages and dozens of other features are available.



The Warwick, one of five models, is a four-bedroom Colonial with 2 1/2 baths, separate dining room, spacious family room with natural fireplace, first floor laundry and 2-car attached garage. It offers 2252 Sq. Ft. of living area plus full basement. Dozens of outstanding features include color coordinated kitchen with built-in Hotpoint oven, range and dishwasher, aluminum windows, storms and screens. Its price is \$32,900. Other models priced from \$27,500.00. All prices include 75 foot site.

Models furnished by Triangle Furniture Co.

APPLIANCES Hotpoint

OPEN Daily and Sunday 1-9 p.m. Saturday 1-6 p.m.

MARK BUILDERS, inc.
 10222 WEST MENCHOLS ROAD - DETROIT, MICHIGAN
 MODEL PHONE: 664-4140 - OFFICE: 611-0820



Sound Investment...

because "THE AWARD COLONIAL" has 2,000 square feet of award-winning ideas... separate foyer entry, 4 large bedrooms, formal living room, large paneled family room with colonial-designed fireplace and parquet flooring, convenient Hotpoint-equipped kitchen, spacious breakfast area and separate snack bar... priced at \$28,290 (or as low as \$27,385) with financing to suit your needs.

Fun In The Sun,

with your own share in a private Olympic-size swimming pool, park and recreation area right in BEACON SQUARE. And this prestige community with its paved curvi-linear streets, city water and sewers and low taxes is within 10 minutes of the finest suburban shopping centers, schools and churches. Luxury, quality, beauty and value... it's all here for you in BEACON SQUARE.



BEACON SQUARE

Beacon Square is located on 11 Mile Road, 1/2 mile east of I-96. Model homes are open weekdays from 1 p.m. to 9 p.m.; Saturdays 12 noon to 6 p.m.; Sundays 12 noon to 9 p.m. Closed Wednesday. Model Phone: 61-0709.

THE SMOKLER COMPANY

HALL & YOUNG

Showcase of homes REALTORS

BIRMINGHAM 345 S. WOODWARD MI 6-7900
BLOOMFIELD 4114 W. MAPLE MA 6-5900

OPEN TILL 9 P.M.

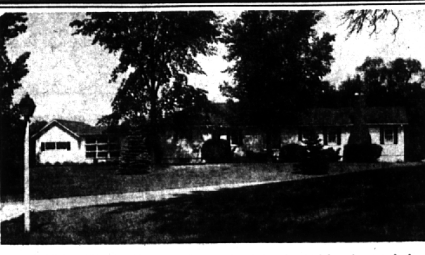

STORY BOOK SETTING—Away from the hustle and bustle, nestled on a 1 1/2 acre site, you'll relax and enjoy those leisure hours in this immaculate Ranch. There are 2 nice bedrooms (master has a fireplace), library, glass-walled family room, basement, and att. garage. EASY LIVING! \$23,950.

HICKORY HEIGHTS—Surrounded by a scenic, rolling area of fine homes, you'll enjoy the spaciousness and immaculate condition of this Colonial Tri-level. There are FOUR BEDROOMS, formal dining room, large family room with fireplace, 3 tastefully tiled baths, and attached 2 car garage. YOUR ANSWER? \$41,500.

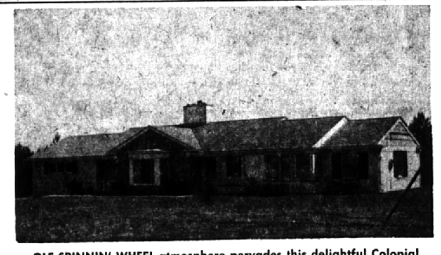

OLE SPINNIN' WHEEL atmosphere pervades this delightful Colonial Ranch with a North Woods pine tree view. Eye-catching family room with beamed ceiling and red quarry tile floor, superb kitchen with adjoining pantry and utility room, 3 bedrooms, and 2 1/2 baths. OPPORTUNITY KNOCKS! \$34,900.

A BIG FAMILY will enjoy the room and privacy inside this rambling ranch home and the shaded play area outside. There are FIVE EXCELLENT BEDROOMS, 2 1/2 baths, a paneled family room, cheery and spacious kitchen, and large patio. SCENIC RAVINE SITE! \$31,800.

