

College Move Aided by B'ham Women

Mrs. Hermine Wilson of 1256 Brookwood has announced new members of the Birmingham committee for Pine Manor Junior College's move to its new campus. They are Mrs. G. Lincoln Gibson, Jr., of 19008 Shrewsbury Road, Detroit, and Mrs. Donald G. Neill of 892 Eastover Drive, Bloomfield Township.

Pine Manor, a two-year liberal arts college for women, is now situated in Wellesley, Mass. The college will open its doors in September, 1966, on a 79-acre campus in Chestnut Hill, only five miles from the center of Boston.

THE CORNERSTONE was laid recently for the first of two dormitory quadrangles on the new site. A dining center is also under construction, while existing estate buildings are being renovated for a temporary library, classrooms, and administrative offices.

Other members of the planning committee are Mrs. Roger P. Craun of 379 Tilbury Road, Birmingham, and L. Halsted of 4053 Spruill Hill Drive, Mrs. E. Ross Hanson of 966 N. Glenhurst and Mrs. Herbert H. Upton, Jr., of 2008 Day St., Ann Arbor. All the committee members are Pine Manor alumnae.

Accident Victim In Fair Condition

In fair condition at St. Joseph Mercy Hospital following an auto accident on M-59 is Sonia Bloom, 2631 Dewey, West Bloomfield Township.

Miss Bloom, 48, suffered facial cuts and possible head injuries when she drove her car into a mound of earth at 3:27 a.m. Monday in Waterford Township.

She told police that she hit a dirt pile near Cass Lake Road while traveling southeast on M-59.

Pre-College Parley Includes Resident

Helen Sinclair, daughter of Mr. and Mrs. Thomas T. Sinclair, of 1508 Sedon Lake Drive, Bloomfield Hills, is attending a pre-college summer workshop for recent high school graduates at the University of Tampa.

Now in its third year, the pre-college workshop was pioneered in Central Florida by the University of Tampa. It has shown rapid growth, with 150 students this year contrasted with 70 in 1963. Fourteen states and one foreign country, Venezuela, are represented in this summer's enrollment. Miss Sinclair is a graduate of Bloomfield Hills High School.

Simply spin your dial to Mid-west 4-1100 and a professionally-trained ad-writer will help you prepare your message.



A TIME FOR RELAXATION AND FUN IN THE BACKYARD
Joan and Robert Thorsen play with son David and his friends.

Case

(Continued from 1-A)

homicide bureau this case could be and would be reopened and a new warrant recommended," Silverman said.

DEFENSE ATTORNEY Konrad D. Kohl argued to have the case against his client dismissed once and for all.

"The prosecution has had a chance to present any and all evidence and their proof does not meet the test for showing guilt," he said.

"I think it would be proper to dismiss the charge with prejudice and certain evidence seized be returned to my client," he said.

Kohl was referring to articles of clothing taken from Thorsen's auto during the investigation of the case.

Recorder's Judge Elvin L. Davenport said that he had no power to do what Kohl asked but said the opinion was "well stated."

In essence the case now stands where it did the morning after Mrs. Thomas' body was found, but Silverman said his office would not move on it "unless direct proof" was found.

Kohl said he and his client could "ask no more."

The Birmingham Eccentric

Published weekly by The Eccentric Building, 1225 Bowers St. by the Birmingham Eccentric, Telephone MI 4-1100. Address all mail (subscriptions, change of address, Form 310) to 1225 Bowers St., Birmingham, Mich.

Henry Paul M. Averill, Publisher

Second-class Postage Paid at Birmingham, Mich.

SUBSCRIPTION RATES

(in Oakland County) \$4.00

Six Months (Outside Oakland County) \$7.00

One Year (Outside Oakland County) \$12.00

Six Months \$4.00

Complex

(Continued from 1-A)

to consider improving Maple Road east of Coolidge.

"I CANNOT agree, however, with the development of Coolidge into a boulevard or multilaned roadway," Burgum said. "I think the developers should construct their own access drive on their property to run along Coolidge."

City Manager L. R. Gare said he believes the development will have a favorable impact on the Birmingham-Bloomfield area.

"It appears we will have to face up, however, to the fact that Coolidge will have to be improved," he said.

POLICE CHIEF Ralph W. Moxley said there is no question in his mind that a traffic problem would be created on East Maple because of the development.

"Although it will probably be objectionable to the residents of the area, Coolidge will have to be improved between Maple and Big Beaver to handle the traffic volumes," Moxley said.

From a traffic control standpoint, Moxley said, he preferred the construction of a boulevard over a multiple-lane highway.

"The boulevard would take care of motorists who were turning left and cut down the hazards created by such movements on a multilaned street," he said.

BURGM ADDED that he believed Birmingham would remain the "focal point" of high-class shopping activity in the area.

"It's just natural that any residential development on the west side of Troy would be attracted to

downtown Birmingham," he said. Cohen said the development site "has more potential than any other area in metropolitan Detroit."

Besides the property along Coolidge, he said, the project will also extend eastward to Crooks along a 200-foot corridor. He added that the complex will be the largest apartment house development ever started in Michigan and one of the largest in the nation.

TENTATIVE PLANS call for the development to feature garden-type apartments, town houses and luxury high-rise buildings set in landscaped parks with provisions for parking for all tenants.

Construction is scheduled to begin in late October and will take two or three years to complete.

Other principals in the development are Philip and Max Stollman and Sam Frankel Associates.

"Tailgating" is dangerous business. When driving on your vacation, stay a safe distance behind the car in front of you. Multiply your speedometer reading by two and keep at least that many feet behind the car you are following.

For every \$2 vegetable seed package sent overseas through CARE, Detroit 48226, hungry people will be able to grow 1,000 lbs. of 12 different kinds of vegetables, to help them feed themselves.

Agnes Sorel, a famous beauty of the French court who lived in the time of Joan of Arc, was one of the first women to wear diamonds lavishly.

School Magazine Carries Article By Supt. Smith

An editorial by Birmingham School Supt. John Blackhall Smith is featured in the summer edition of the magazine Educational Equipment and Materials.

Titled "Innovate or Deteriorate," the editorial asserts that "the combination of increased enrollments, higher salaries, greater quality of course offerings and added years to the school program" call for innovation if the national economy is to support them.

Dr. Smith goes on to discuss some elements of change. He describes the team-teaching programs he pioneered in Lexington, Mass., and Greenwich, Conn., as examples.

FROM THESE he has arrived at two strong convictions: that "our citizenry is ready for innovation" and that "no change is going to achieve its potential unless the professional staff is involved."

The magazine also features an article on the Dundee Elementary

Hills' Couple Give \$20,000 to O-U

Mr. and Mrs. Graham John Graham of Bloomfield Hills have donated \$20,000 to Oakland University designated to cover the cost of a theater in the intramural building.

Said Chancellor D. B. Varner, "The University is most happy to have this necessary project so handsomely financed."

"It's an indispensable part of undergraduate life in any American university, and we're fortunate to have this utility free and clear so early in our life."

Pontiac Firm Takes Window-Washing Bid

A Pontiac firm was awarded the annual Municipal Building window washing contract by Birmingham city commissioners Monday night.

The company, Jim's Window Service, submitted the bid of \$80 per month. It holds a similar contract with the Baldwin Public Library for providing window cleaning service.

School in Greenwich/ Dr. Smith figured prominently in its design for team-teaching.

Dead Captain's Dog Lost; Found After Five Days

For an anxious five days last week, Mr. and Mrs. Donald Groves waited to hear the bark signalling the return of their schnauzer, Mitzi.

They were rewarded with a phone call early Tuesday morning from Mrs. Carl Koche of Birmingham who found the dog on Adams near Wattle Road, near the home of a longtime friend of the Groves' family.

THE BLACK and gray dog, nearly 15 years old, had great sentimental value to the family, according to Mrs. Groves.

He was a favorite companion of their son, the late Capt. Michael Groves, who died of a heart attack a week after serving as honor guard for the funeral of President John F. Kennedy.

Mitzi, wearing no identification collar, ran off from the Groves' home at 249 Euclid during the storm Thursday night.



Hansel 'N' Gretel

sale sale sale

1964 Styles In Dress Shoes and School Shoes

20% to 30% Off

The finest in Juvenile Shoes at exceptional savings. Buy for now and school.

Women's Rope Soled, Regatta Tennis Shoes

Regular \$6.00

\$4.50

HANSEL 'N' GRETEL SHOPPE

Free Parking in Rear of Store
OPEN FRIDAY EVENINGS
(Closed Thurs. Evenings During Summer Months)

135 S. Woodward

MI 6-4722

For one week only!

Wonderful Summertime Savings of

1/2 Off

On Over 800 Pictures
(originals included)

Choose from an exciting collection of landscapes, seascapes, still lifes, portraits, plaques and abstracts. You'll find the frames as varied and exceptionally handsome as the paintings. Choose one or more, but do it early for the very best selection. All of these outstanding pictures are one-of-a-kind and cannot possibly be duplicated at these tremendous reductions!



818 NORTH WOODWARD AT 1/4 MILE, ROYAL OAK

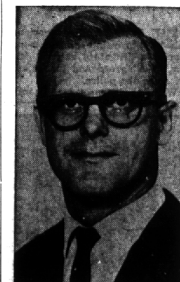

R. E. McPHERSON

County Sheriff Post Sought By Constable

An Olympic wrestling team hopeful who is serving his fifth term as constable of Hazel Park has announced his candidacy for the office of sheriff of Oakland County.

Ruel E. McPherson, a lifelong resident of Hazel Park, will run on the Democratic ticket.

He is a member of the Michigan Constables Association, Hazel Park Jaycees and Kiwanis, and has received specialized constable training through Michigan State University.

ASIDE FROM those activities, McPherson will try for a berth in the Olympic finals to be held at the New York World's Fair, the winners to represent the U.S. in games held in Tokyo, Japan.

McPherson has also been selected for the all-American wrestling team of 1962 and is coach and organizer of the Hazel Park Wrestling Club.

Said McPherson, "A sheriff should be active in law enforcement, and all deputies must be of high caliber and physically fit to handle their duties. The office of sheriff is a responsible office and I will fulfill my duties with honesty, dignity and sincerity."

B. Siegel

WOODWARD AT STATE
7 MILE AT LVERNIS
EASTLAND CENTER
BIRMINGHAM
STATLER HILTON HOTEL

Annual Sale!

In Our Birmingham Store Only

Summer DRESSES

(of North Carolina)

reg. 25.00 to 40.00

18⁹⁹

This is the marvelous sale that everyone waits for!
Famous name, wonderfully tailored from Chambrays . . . cottons . . . silks . . . Dacron-and-cottons as well as Liberty prints. Solid colors and plaids. Short sleeves or sleeveless, full or slim skirts.

Sports Shop . . . Birmingham Only!