

Institute of Science Opens Photo Shows

Three photographic exhibitions will be presented Monday through July 15 at the Cranbrook Institute of Science on Lone Pine Road, Bloomfield Hills.

One hundred photos of "Africa, Antarctica, and The Amazon," by Emil Schulthess will be shown, derived from Schulthess' three books on the areas.

The second exhibit will feature 10 large color photographs of the Alaskan earthquake, prepared by the National Geographic Society. Pictures are by Winfield Parks, National Geographic photographer.

The institute also will offer a traveling photographic show depicting the history of Cranbrook.



MASSA NATIVE Africa on exhibit

PHOTOGRAPHER Schulthess, on his trip to Africa, sought "the other Africa, that which is pushed back hour by hour and day by day." His pictures reveal the enormous contrasts of the continent.

Throughout his trip he recorded the diversity of animal life and the many kinds of human inhabitants.

Schulthess found the Antarctic to be a "world of beautiful form and unreal colors, populated by penguins, scientists in strange costumes, and machines."

He traveled across much of the vast region of Amazonia to photograph the shy people in their en-

vironment, giving new insight into their foreign and little-known world.

SCHULTHESS BEGAN his career as a commercial artist in Zurich and made his name in 1947 with the publication of a photographic essay on the midnight sun in Norway.

The institute will begin new summer hours of 10 a.m. to 5 p.m. weekdays on June 15. Hours of week ends are 1 to 5 p.m. There is an admission charge.

Resident Studying In Experimental Program at College

Everette E. Baggerly 4115 Meadow Way, Birmingham, is one of 27 adults enrolled in an experimental program in adult education at Goddard College, Plainfield, Vt.

The adult degree program provides a way for men and women who have had at least a year of college to work toward their bachelor's degree. The program combines independent student at home with a two week resident seminar on the college campus at the beginning and the end of each six month cycle.

The title of Baggerly's study is "General Semantics." This is his first cycle.

B'ham Collegians Handling Sound for Shakespearean Play

Two Birmingham collegians are working in the sound department for the Bowdoin College Masque and Gown production of Shakespeare's comedy "Much Ado About Nothing."

The show was presented in April and is being repeated Friday as the commencement play at the Brunswick, Maine, college.

The local participants are Clayton R. Lewis, Jr., class of '65, 17845 W. 14 Mile Road, and G. Stanley Catter, class of '67, 618 Overhill Road.



All Set for the Southwest

Packing for a family camping trip to the Southwest are Mrs. Philip D. Marriner; Leigh, 13 (behind her); Craig, 7; and Suzy, 11. Mrs. Marriner (Audry); her husband, who is manager of technical services, styling

staff, Chrysler Corp., and the children will visit New Mexico, Arizona, Utah and Colorado. Mrs. Marriner will report their adventures in a series of articles beginning June 25 in the Arts of Living section.

BRIDGE

in BIRMINGHAM

By Bud Maybaum
Southern Michigan Bridge Association

At the recent master point game at the Community House, Birmingham, our hosts Kay and Jessie Clinton played this unusual hand.

We must admit that there was no system that we know of to arrive at the proper contract, but Ernie displayed his daring and knowledge of bridge, and with some luck arrived at the proper contract and top results. If you remember this hand, did you get as good a result?

BOTH VULNERABLE:
Dealer: West
NORTH (Kay Clinton)
♠ void
♥ 6 4
♦ Q 9 6 5 2
♣ J 7 4 3 2

WEST (Dealer) EAST
♠ K Q J 10 6 5 4 2 ♠ 9 8 7
♥ 9 ♣ K 2
♦ K 7 ♣ J 10 9 3
♣ K 8 ♣ 10 9 6 5

SOUTH (Ernest Clinton)
♠ A 3
♥ A Q J 10 8 5 3
♦ A 4
♣ A Q

The bidding:
WEST NORTH EAST SOUTH
4 ♠ Pass Pass 6 ♣
Double All pass

Opening lead: K ♠
Ernie was all set to await three passes, then open this hand at two hearts, but was he ever surprised at the pre-empt opening by West! He knew that there were four possible losers, but he was going for all or for broke.

Ernie ruffed the opening lead of the king of spades and a low trump and took the hook. Next he played the ace of diamonds and then his four of diamonds.

West was obliged to win with the king and found the best return of the queen of spades. Ernie did not get careless and allow the queen to run to his ace but did ruff this return of the spade. He then discarded his queen of clubs on the queen of diamonds for 12 tricks and the top board.

Many Birmingham players did well in the Decoration Day weekend tournament at the Detroit Leland Hotel. Dorothy and Bob Shepherd came in second over-all in the mixed pair and Martin Madwin and Irv Caplan came in second over-all in the men's pair.

KAY CLINTON will close for July and August at the Birmingham Community House, but her last game before closing, June 29, will be a master point affair.

Recent winners in Birmingham tournaments include Grace Stone and Muriel Wetman, Jim Penwick and Hilda Murphy, Irene and Dan Harrington, Pete Drees and Chuck Thumser, Dorothy Kelly and Gell Monahan, Pat Holloway and Fran Greenleaf, But Whitman and Edwin V. Clarke, Jackie Sayed and Jerry Cooper.

John Leiske and Ed Weller, R. Hayes and J. A. Greenfield, Olive Swarwalder and Greta Shepherd, Doris and Lionel Thompson, Edna Canfield and Dorothy Loyd, Molly and Bruce Corryell, Joannina Smellie and Marie La Priest, Joan Diester and Grace Miller.

Magda Gould and Donna Zagrodsky, Dorothy Robertson and Dolly Olson, Dorothy Thumser and Bessie Bondy, Lillian Conrath and Adele Todd, Dr. and Mrs. Earl Lutz, Barbara Madwin and S. A.

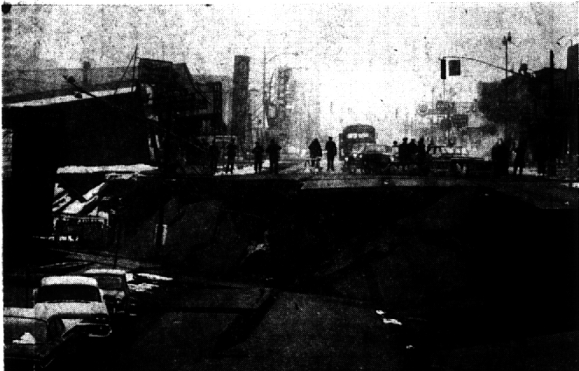

SECTION OF FOURTH AVENUE IN ANCHORAGE; EARTHQUAKE MARCH, 1964
Among 19 pictures by Winfield Parks in photo show on Alaskan quake.

NEED A NEW GARAGE? ... ORDER TODAY

STEEL CLOTHES POSTS
4 ft. Cross Arm
\$5.95

REDI-MIX
Cement Mortar
\$1.10 bag

PLYWOOD
Sanded
1/4" 4x8"
\$2.79

PLYSCORE
1/2" - 4x4"
\$1.98

FOLDING STAIRWAY
Make Attic or Garage Handy for Storage
\$16.88

FORMULA "99" HOUSE PAINT
• Non-chalking
• Choice of sidings
• Free Delivery
• Heavy weight (235-lb) Asphalt shingle
• Local code specs.
• Choice of special trims
• Many designs and sizes to suit your requirements

Call MI 4-5300—Ask the HOUSE DOCTOR FOR YOUR PRICE TODAY.

MAC-O-LAC Interior LATEX PAINT
\$4.99 Gal.

ASPHALT SHINGLES
Heavy 235 lb. weight
3 lbs per square covers 100 sq. ft.
\$6.95 per sq.

PLANK STYLE LAUAN PANELING
Pre-Finished
3/16" 4x7"
\$3.88

CEGAR DECK FLOOR POSTS

3" Top 7-Ft. Long Plain	59
4" " " " "	89
5" " " " "	1.09
5" " 8-ft. " " "	1.29
5" " 10-ft. " " "	1.99
5"x7" Ball Top Post	1.49
5"x10" " " "	2.39
3"x4 Ft. Redwood Pickets	22

Picnic Table

ALSO—7 FT. AND 8 FT. MODELS PLUS HEYER DELUXE FRAMES

SPECIAL \$16.95
Cash and Carry

CHAR-BROILED ROAST BEEF

Come and see outdoor cooking done indoors,
and then taste the results—at our
BARBECUE DEMONSTRATION
SATURDAY, JUNE 13

FOR FATHER (THE CHEF) WE HAVE:

GRILLS
CHARCOAL
LIGHTER FLUID
BARB-B-SORB
DRIP PANS
GRILL COVERS

TONGS
FORKS
TURNERS
BROILERS
SPIT BASKETS
HIBACHIS

GRILL BRUSHES
BASTING BRUSHES
MEAT THERMOMETERS
ASBESTOS MITTS
ELECTRIC FIRE STARTERS
BELLS AND GONGS

AND
SATURDAY, JUNE 13th ONLY
KINGSFORD
10 lbs. BRIQUETS 69¢

No Phone Orders Cash & Carry Only Limit two to a Customer

AND
SPECIAL A BAG OF BARB-B-SORB At No Cost To You
 & A QT. OF LIGHTER FLUID

WITH PURCHASE OF ANY GRILL COSTING \$16.95 or MORE.

McCLELLAN-BALL CO.
Everything for the Yard and Garden
880 S. WOODWARD, BIRMINGHAM, MICH.
FREE AREA DELIVERY Mid-west 4-4133

Our Decorator's
Choice Of The Week

COLONIAL WASH STAND

This most versatile piece of furniture can be used in many rooms providing additional table space for a lamp, phone, etc.

Made of solid hard rock maple with a beautiful salem maple finish, this wash stand measures 27" wide, 17" deep and stands 25" high (28" high with casters).

PRICED SPECIALLY **\$49.50**
\$52.50 With Casters

Professional Decorator Service
Always Available to Our Customers

"The World's Most Beautiful Furniture"
OPEN THURSDAY AND FRIDAY EVENINGS UNTIL 9
716 S. MAIN STREET, Royal Oak
LI 1-2881

No Extra Charge for Classified Orders
Placed by Telephone