

# Lathrup Congregational Holds Youth Services

It will be Children's Day, all day, at Community Congregational Church of Lathrup Village, Sunday during both the morning church services and afterwards. This is the last day for the regular church school classes until next fall.

**BEGINNING** June 21 there will be only one church service at 9:30 a.m. each Sunday, with Sunday School classes held subsequently for children through the third grade. Those fourth grade and older will worship with their parents in the Sanctuary.

On June 14, during both the 9:30 a.m. and 11 a.m. services, the classes of the Church School will join the adults in the Sanctuary and will participate in the services. All classes from the kindergarten through the fourth grade will be directed by the Sunday School superintendent, Mr. Fay Gifford, Mrs. Chester Furstenberg and Mr. Robert Rourie, under the auspices of the Board of Christian Education with Mrs. Clarence Jones as chairman.

At this time, as is the annual custom, Bibles will also be presented to the third graders by the Rev. Philip Gentile, minister of the church.

**FOLLOWING** the second service, the annual picnic will take place on the church grounds. Each family will bring its own picnic fare; beverages and dessert will be provided by the activities board of the church which is sponsoring this annual fun-for-the-whole-family event.

Tom Wall, Laurence McLean and Ernest Ladling are in charge and have planned games for the children and activities for the adults. All members and friends of the church are cordially invited, not only to the church services and the picnic, but also to partake of their second sugar cube of polio vaccine across from the church grounds, at the Lathrup School.

## Church Picnic For Northminster

On Saturday, Northminster Presbyterian Church will hold its church picnic at Marshbank Park. The park is located on Cass Lake near Hillier and Commerce Roads. Organized games will be held at 3 p.m., followed by a picnic supper at 5 p.m.

Northminster's annual Daily Vacation Church School will take place June 15 through 26 from 9:30 a.m. to 11:30 a.m. Departmental leaders are Mrs. Gordon Waterworth, kindergarten; Mrs. Mackham Farrell, primary; and Mrs. Roy Pumphrey, junior.

**BIRMINGHAM UNITARIAN CHURCH**  
Woodward at Lone Pine  
Bloomfield Hills — MI 7-2380

Robert Marshall, Minister

**FAMILY SUNDAY**  
Service, Church School, Nursery at 10:30

**BIRMINGHAM COMMUNITY CHURCH**  
2284 W. Maple

Sunday School ..... 10:00 A.M.  
Morning Worship ..... 11:00 A.M.  
Evening Worship ..... 7:00 P.M.

**BRING CHILDREN TO CHRIST**

Midweek Prayer Meeting (Wed.) ..... 7:30 P.M.  
Bible Study ..... 8:00 P.M.

**UNITY**

1152 Bennaville at Woodward (Bet. Lincoln and 14 Mile Rd.)  
EVERETT A. DELL, Minister

Worship Service ..... 9:30 a.m.  
Sunday School ..... 9:30 a.m.

The Principle of the Thing  
Tues. Class 8 p.m.  
"Metaphysical Bible Study"  
Fri. Prayer Class 2 p.m.

**Kirk in the Hills**

BLOOMFIELD HILLS  
DR. HAROLD C. DAWINDT, MINISTER

MORNING SERVICE AND CHURCH SCHOOL  
9:30 and 11:30 O'CLOCK

**Bloomfield Hills Baptist Church**  
3600 Telegraph Road  
Just North of W. Long Lake Rd.

10 A.M. Sunday School  
11 A.M. Morning Service  
"THE LAD WHO LOANED HIS LUNCH"  
4 P.M. Evening Service  
"A LOOK BEYOND THE VEIL"

Vacation Bible School, June 17-26

Rev. Harold W. Gieseke, Pastor  
Telephone 647-3463

**PEACE LUTHERAN CHURCH**  
17029 W. 13 Mile Road  
(between Greenfield and Southfield)

Sunday Worship  
8:00 & 11:00 a.m.

Sunday School (all ages)  
9:00 & 10:00 a.m.

Edward E. Brown, Pastor  
Phone: MI 6-1416

**ST. ANDREW LUTHERAN CHURCH**  
Lutheran Church of America  
6255 Telegraph, 1/10th of a Mile North of Maple

Church School 9:30 A.M.

Worship Services  
8:30 and 11:00 A.M.

Parsonage: 149 Pleasant St.  
Rev. John A. Root, Pastor  
Phone: MI 6-1619  
A National Lutheran Church of Christ

Looking for a friendly church? Attend the **Birmingham Church of Christ**

3177 W. Big Beaver (1 1/2 Miles North of E. Adams)  
Worship Opportunities:  
Sunday School ..... 10:00 a.m.  
Worship (Sun.) ..... 11:00 a.m.  
Worship (Sun.) ..... 6:00 p.m.  
Classes (Wed.) ..... 7:30 p.m.  
Ladies Meeting (Thurs.) ..... 10:00 a.m.

Morris M. Womack, Minister  
MI 6-5180 — MI 6-5605  
SEE HERALD FOR FULL CHURCH CHANNEL 9 Sunday 11 a.m.

**DO YOU WANT HAPPINESS?**

Happy is He Who Trusts in the Lord  
Prov. 16:20

The Secret of Happiness is Found in Regular Church Attendance

**IS YOUR LIFE HAPPY?**  
ATTEND CHRIST'S CHURCH

Sunday Worship  
9:15 and 10:30  
Sunday School  
9:15 a.m.

**Ascension LUTHERAN CHURCH**  
3200 South Blvd.  
Rev. E. W. McClintock, Pastor

**Beautiful Savior Lutheran Church**  
North Adams Blvd. (1/2 Mile North of E. Long Lake Rd.)

Morning Worship 8:30 and 11:00  
Sunday School: 9:30 A.M.

Rev. Donald G. Zell, Pastor  
MI 6-5041 — MI 6-5154

**First Church of Christ, Scientist**  
Franklin-Meadowlake

Maple at Inker Roads  
SUNDAY—11 A.M.  
SUNDAY SCHOOL—11 A.M.  
WEDNESDAY EVENING TESTIMONY MEETING—8:15  
READING ROOM (In Church Edifice)  
Monday through Saturday 1-8  
Thursday Evening 7-9

**THE LUTHERAN CHURCH OF THE MASTER**  
Temporarily Worshiping in the Poppleton School  
1400 North Woodward  
CHURCH SCHOOL 9:30 A.M.  
FAMILY WORSHIP 11:00 A.M.  
Rev. C. William Pearson, Pastor  
Phone 646-9933

**ST. PAUL METHODIST**  
146 E. Seneca Lake Rd. FE 8-8281—FE 8-3728

Morning Worship 10 A.M. and 11:15 A.M. (Nursery Provided)  
Church School 10 A.M.  
Seminars and Intermeditation at 8 P.M.  
Rev. JAMES A. MCCLINTOCK, Minister

**The Congregational Church of Birmingham**  
(in Fellowship with the United Church of Christ) MI 6-4511

388 North Woodward Avenue  
8:30 A.M. and 11:00 A.M.—Service of Worship and Church School  
Nursery through Senior High  
6:00 P.M. Confirmation Class, 7:00 P.M. Pilgrim Fellowship  
MINISTERS: Rev. Raymond A. Fesser

**FIRST METHODIST CHURCH**  
1559 West Maple

Worship Services—8:15; 9:30 and 11:00 A.M.  
Church School—9:30 and 11:00 A.M.  
Sermon: "THEY LIVED HAPPILY EVER AFTER"  
G. Ernest Thomas, Th. D.

**FIRST BAPTIST CHURCH**  
Bates and Willits Ministers: Birmingham, Mich.

Dr. Homer J. Armstrong Rev. William W. Sutterlin  
Rev. Charles J. Griffith

Church School—9:45 A.M. Morning Worship—11:00 A.M.  
Sermon Title: "CAPTAIN KIDD"  
Dr. Armstrong

**Franklin Community Church**  
On Franklin's Village Green

Morning Worship—9:30 and 11:00  
PROMOTION DAY  
"CHILDREN OF GOD"  
Rev. Taylor preaching  
Church School for all ages.  
Ministers: Kenneth Callis  
O. Price Taylor

**FIRST PRESBYTERIAN**  
1609 WEST MAPLE AT CHESTERFIELD (MI 4-2040)

8:30, 9:45, and 11:15 a.m. Holy Communion  
(Preparatory Services—Friday, June 12, 8:00 p.m.)

W. Glen Harris, Jack W. Angerman,  
Robert D. Baynup, L. Robert Slusser

Church School 8:30, 9:45 and 11:15 a.m.  
DIAL-A-PRAYER — MI 6-1717

**BEVERLY HILLS METHODIST CHURCH**  
20,000 W. 13 MILE ROAD  
AND EVERGREEN ROAD

MORNING WORSHIP—9:00-10:15  
CHURCH SCHOOL—11:15  
ROBERT W. BOLEY, MINISTER

**FIRST CHURCH OF CHRIST, SCIENTIST**  
191 N. CHESTER — Birmingham, Michigan

Sunday Service ..... 10:30 A.M.  
Sunday School ..... 10:30 A.M.  
Wednesday Evening Testimony Meeting ..... 8:15 P.M.  
Infants' Room (355 E. Maple) ..... 10:00 A.M.

Reading Room, 355 E. Maple Street  
Opens 10:00 a.m. to 8:00 p.m. Except Sundays and Holidays  
Evenings 7:00 to 9:00 p.m. Except Wednesdays and Saturdays

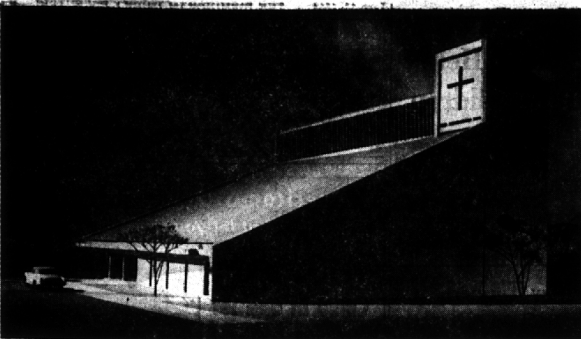

## Our Shepherd Lutheran Expands

A scale model of the new addition to Our Shepherd Lutheran Church, Birmingham, appears in the picture above. Construction on the \$600,000 project began June 1 after ground-breaking ceremonies took place May 31. More than 300 members attended the

ceremonies. In the photo below, Associate Pastor Lee (left), Building Chairman Douglas Oswood (center) and Senior Pastor Allwardt pause before breaking ground. The new addition will create space for worship, education and administration.

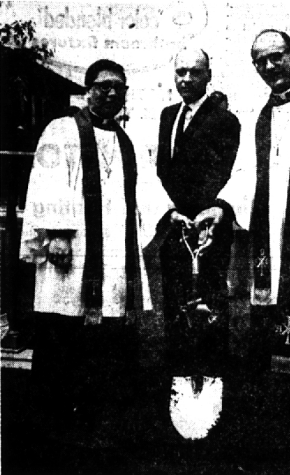

6-B THE BIRMINGHAM (MICH.) ECCENTRIC June 11, 1964

# The Birmingham Eccentric Church Page

## AT ST. STEPHEN'S SCHOOL 'Beatitudes' Topic of Group

"Living the Beatitudes," a curriculum written by the Rev. and Mrs. Carl R. Sayers, will be used in the fourth annual Daily Vacation Church School beginning Monday, June 15.

For two weeks the program will be in session each week day morning from 9 until 11:45. Each day will begin with an opening service of worship and talk by the chaplain, Dr. Sayers, rector of St. Stephen's.

**CLASS INSTRUCTION**, refreshments, choir and music training, recreation and handicraft will follow in that order. The morning will end with a friendship circle and blessing.

Theme of this year's Daily Vacation Church School is Bible Study and stories and music of the liturgy of Evening Prayer.

## Children's Day Planned at Hills Baptist Church

The service at 11 a.m. Sunday at Bloomfield Hills Baptist Church, 3600 Telegraph Road, will be for the congregation's boys and girls. It is Children's Day. Hymns especially appropriate for them will be sung and Pastor Harold W. Gieseke will speak on "The Lad Who Loaned His Lunch."

At the 6 p.m. vesper service, the pastor's subject will be "A Look Beyond the Veil." This is in the current series of sermons on all the parables of Jesus.

## St. James Plans Picnic

The annual Parish Picnic of St. James Episcopal Church will be held on Sunday, June 14, at the Ivory Polo Farm on Cooley Lake Road.

Games begin at 2 p.m. and there will be free ice cream, free rides for the children on the fire engine and the buckboard, and prizes awarded. There will be baseball games for all ages.

## St. James Plans Picnic

Refreshments will be served by the new Marion Shaw Circle and devotions will be given by the new Lacey-Perria Circle. It is the last meeting until September.

All circles will join together for a potluck picnic at the church on June 15 at 6:30 p.m. Interested persons may call the circle chairmen.

AFTER THE picnic, short business meetings of each circle will be held to elect their new officers and close all necessary business.

At the close of the business meetings, all members will gather for a social hour in the Social Hall.

## Christ Church Women Elect New Officers

Mrs. Robert H. Flint of Bloomfield Hills was elected President of the Episcopal Churchwomen of Christ Church Cranbrook for the 1964-65 year at the group's Annual Meeting Tuesday, June 2, at the church in Bloomfield Hills.

Other officers are: 1st Vice-President—Mrs. John VanderRoest; 2nd Vice-President—Mrs. Edward T. Bennett; Treasurer—Mrs. Waldemar Adams; Assistant Treasurer—Mrs. Jervis McMechan.

## New Lutheran Church Begins Summer Schedule

The Lutheran Church of the Master, a new congregation of The Lutheran Church in America, has begun a Summer schedule for education and worship. It was announced by Rev. C. William Pearson, Pastor.

Sunday Church School will begin at 8:30 a.m. and family worship at 9:15 a.m., with both services being held in the Poppleton School at Big Beaver, 16 Mile Road and Crooks Road in Troy.

THERE WILL also be weekday evening worship each Wednesday evening at 7:30 p.m., in the parsonage, 2220 Yorkshire, Birmingham.

An invitation is extended to the entire community to worship in this informal setting, particularly to people away from your church home over the week end.



**New Minister**

James W. Henry was ordained into the ministry in an evening service on June 3 at Cherry Hill Baptist Church, Dearborn. Mr. Henry is married to the former Phyllis Anne Steele of Bloomfield Hills. The Rev. Henry has accepted a call to the First Baptist Church of Palo Alto, Calif.

**Dignified Atmosphere**

**VASU-LYNCH**  
Funeral Home

4375 N. Woodward Between 13 and 14 Mile Road  
Liberty 9-0500