



By Bud Maybaum
Southern Michigan Bridge Association

Many of the bridge experts believe that the real science of bridge is in the defense. Our hand for today is a good example of the case that may be exerted to defeat a contract. This particular hand made three no trumps at most tables. The defense that defeated this contract was worked out by Sue Bodary and Lynn Westhoven, and you will notice that most every week their names appear as winners. This hand is a very good reason for their continual success. Neither Vulnerable: Dealer North.

- NORTH (Dealer)**
 ♠ A J
 ♥ A 8 5
 ♦ 10 7 6 3
 ♣ K 10 4 3
- WEST EAST**
 (Sue Bodary) (Lynn Westhoven)
 ♠ K 10 8 3 ♠ Q 9 8 6
 ♥ 9 8 4 2 ♥ K 10 7 3
 ♦ A J 9 8 4 ♦ 5
 ♣ void ♣ Q J 7 2

SOUTH
 ♥ 7 4 2
 ♦ Q J
 ♣ K Q 2
 ♠ A 9 8 6 5

The bidding:
 NORTH EAST SOUTH WEST
 1 ♠ pass 2 NT pass
 3 NT all pass
 Opening lead: 8 ♦

The declarer went up with the 10 of diamonds in the dummy which held the first trick, then led the king of clubs. Sue carefully played the four of diamonds, and when the next lead from dummy was the 10 of clubs, that Lynn covered with the Jack and won in the closed hand with the ace. Sue was careful to discard the deuce of hearts.

When Lynn gained the lead with the queen of clubs, he knew that his partner wanted a spade lead, which was made, and the contract defeated. Had Lynn made the usual play of the ten of hearts, South would have his nine tricks and the contract fulfilled.

Sue, by her discards, showed Lynn the easy way to defeat this contract. This was a message by West that didn't need a cryptographer to decipher. This is the way to winning bridge.

RECENT WINNERS in Birmingham tournaments include Esther Clarke and Duffy Peto, Hilda Murphy and Bill Axler, Henry Georgia and Bruce Coryell, John Brad and Ken Carlen, Jack and Phyllis Malmstrom, Mr. and Mrs. Vincent Herman, Pat and Herb Beyer, Tom Cram and Jim Crabb, Dr. and Mrs. Jerry Walker.

Harry Ode and Henry Bardaly, Chuck Thumser and Peter Drees, A. and B. Heck, Ollie Swarzwald and Louise Benjamin, Edwin V. Clarke and Bud Whiteman, Dr. Herbert Bronson and Bud Maybaum, Greta Shepherd and Doris Thompson, Grace and Jack Stone, Mr. and Mrs. Bill Owen, Judy and

MSU Center Offers Course In Playmaking

Michigan State University Graduate Center in cooperation with the department of continuing education, Oakland University, announces the offering of a new and different approach to dramatics at the 1964 summer session. A course carrying graduate credit, in which the principles of playmaking for children will be explored, is being planned on the Oakland campus beginning June 23. This course will be taught by Dr. William Gregory of the Vanguard Theatre in Detroit.

TEACHERS WILL BE required to complete written observations of the work with children and make a file of stories suitable for dramatization and prepare an outline for a proposed creative dramatics program for a particular age group. Fourth, fifth and sixth grade children will be used as subjects. Classes will be held Tuesday and Thursday from 2 to 4:30 p.m. for six weeks. Registration can be made at the MSU graduate office at Oakland University, either in advance or at the regular registration period 8 a.m.-8 p.m. July 17, 18 and 19.

Movie Guide

Parenteen Committee
Birmingham P.T.A. Council

MOVIE	Green Sheet	National Legion of Decency
Comedy of Terrors	A-MY-Y	B
Dead Ringer	A	A-3
Dr. Strangelove	A-MY	SC
Act One	A-MY-Y	A-2
Sword and the Dragon		A-1
Captain Newman, M.D.	A-MY	A-2
The Thrill of It All	A-MY	A-1
West Side Story	A-MY	A-3
Pink Panther	A-MY	A-3
Love Is a Ball	A-MY-Y	A-3

* recommended as superior entertainment especially for children

GREEN SHEET
 These audience symbols are intended as broad guides to selection, and do not indicate either recommendation or non-recommendation of the films to which they are applied.

A Adults
 MY Mature Young People
 Y Young People (12 years to 16 years)
 C Children (unaccompanied by adults)
 GA General Audience

NATIONAL LEGION OF DECENCY
 A-1 Morally Unobjectionable for General Patronage
 A-2 Morally Unobjectionable for Adults and Adolescents
 A-3 Morally Unobjectionable for Adults
 B Morally Objectionable in Part for All
 C Condemned
 SC A separate classification is given to certain films which, while not morally offensive in themselves, require some analysis and explanation as a protection to the uninformed against wrong interpretations and false conclusions.

Scientists Visit OU to Dedicate Magnetics Lab

Scientists from universities, industry and government attended a physics symposium Tuesday at Oakland University to dedicate the Kettering Magnetics Laboratory which has been moved from Dayton, Ohio, to the Oakland campus at Rochester. Five physicists took part in the day-long dedication program consisting of talks on their research involving experiments requiring a very low magnetic field environment. They are Gifford G. Scott, senior research physicist in the physics department at General Motors Corp.; Prof. John H. Van Vleck, a

MOST PEOPLE
 think subdivisions are all alike until
 they see *Overbrook*
MAX BROOCK INC.
 MI 4-6700
 *West Long Lake and Lahser Roads.

HALL & YOUNG



Showcase
of homes
REALTORS

BIRMINGHAM
 345 S. WOODWARD
 MI 6-7900

BLOOMFIELD
 4114 W. MAPLE
 MA 6-5900

OPEN TILL 9 P.M.

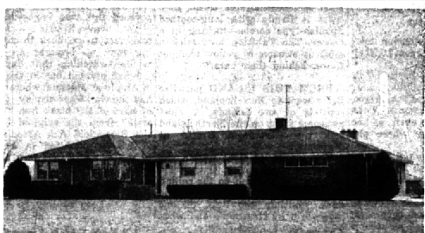

YOU CAN'T TELL from driving by, what surprises await you inside this spacious brick ranch. There's a 14 x 25 ft. family room with raised hearth fireplace, roomy kitchen with breakfast area, 3 bedrooms, and att. 2 car garage. Complete with carpets, drapes, and sewer, water, gas facilities. CALL TODAY! \$28,900.

DOLLAR SENSE—Located just a short distance from the Woodward bus line and close to schools and shopping, this older 2 story home has been nicely modernized. 3 bedrooms, separate dining room, remodeled kitchen and new furnace. BELOW FHA VALUE! \$9,900. with \$300. plus costs down. 1284 Ruffner—Open Thurs. through Sat., 1:00-6:00.

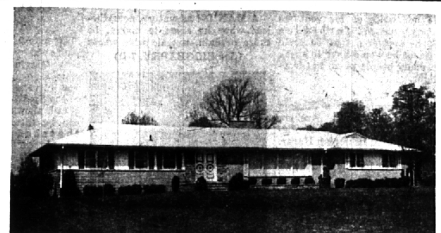

SPACIOUSNESS AND QUALITY are the keynotes of this impressive custom ranch in the "Berkshires." From the wide center hall you can step into the "glass-wall" living room, a relaxing family room with hand rubbed oak panelling, or into the 3 bedroom wing. Superb birch kitchen, 2½ baths, and att. 2 car garage. FINE! \$33,900.

COUNTRY SQUIRE—Rolling vistas of sweeping lawns and superb landscaping are yours with this long and low brick ranch near the new Chrysler Expressway. With loads of closets thruout, there are 3 excellent bedrooms, cheery and bright kitchen with adjoining family room, and a breeze-swept porch. WHY WAIT? \$26,500.

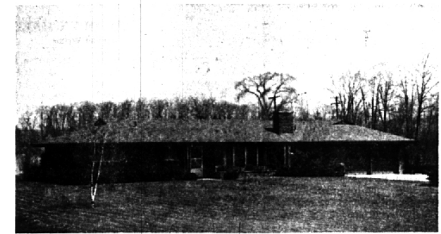

NEED FOUR BEDROOMS? OR FIVE? (Use library for 5th. if necessary). This tri-level has most beautiful 25 foot paneled family room with built-up fireplace and built-in refreshment bar. Great kitchen with built-in oven, range, dishwasher and disposal. Separate dining room. Carpeting, draperies and intercom included. Tremendous value and near shops! \$34,500.00.

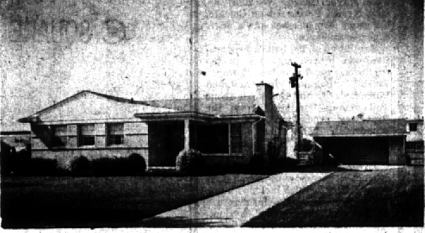

TAKE TIME OUT to look at our new listing. You will save it in "taxi hours" later on. WALK two blocks to stores, Seaholm and Midvale schools. Three bedrooms and two bathrooms. Dining room and screened porch. Good kitchen. Carpeting and draperies. Slate foyer. Built-in china cabinet. Value packed! \$26,900.00.



IDEAL FAMILY HOME with four bedrooms and 2½ bathrooms. Dining room, library and 20 foot family room with fireplace. Huge patio. Great kitchen with built-in oven and range. LIKE NEW—and a great value.

Weir, Manuel & Snyder, Inc.

Birmingham, Michigan Realtors
 298 South Woodward Birmingham 644-6300
 Phones: From Detroit 566-2323