



Two for the Concert Stage

Two teachers at the Birmingham Conservatory of Music, Norman Gifford and Sally Dow, have been duo-pianists for the last seven years. Their most recent concert, in Highland park, was a program of light classics. The pair's repertoire

includes everything from rare old manuscripts to compositions published this year. Miss Dow, who lives in Birmingham, teaches piano at the conservatory. Gifford teaches piano and also flute; he is a resident of Ferndale.

BLOOMFIELD NORTH

BAA Tour Group Visits Five European Countries

GLORIA JESSUP
MA 6-3257

The Bloomfield Art Association tour of Italy, Greek Islands, Turkey, Switzerland, Germany and Holland which was enjoyed by many local residents has been completed.

Members of the BAA left Detroit March 30 and made their first stop in Rome. During the four days in Rome they visited the ruins, Tivoli and Hadrian's Villa. From Rome the tour went to Greece.

Highlighting the sightseeing in Athens were Corinth, Mycenae and Epidaurus. They toured the Greek Islands extensively, also exploring the ruins.

ON THE ISLAND of Santorin, the entire party participated in a donkey ride up the 600 steps to the top of the island which in itself was quite an unusual excursion.

Next stop on the itinerary was in Florence Italy. A delightful surprise was the invitation to visit the villa of Bernard Berenson just outside Florence. Berenson was an American art critic who graduated from Harvard University.

Upon his death four years ago the villa was left to Harvard University. He was an authority on Italian painting and considered one of the most notable art critics of his time.

Another special treat the tour group enjoyed was viewing the Bellini collection which was also by special invitation. A boat trip down the Rione was still another highlight of the trip.

THE 21-DAY TOUR was arranged and conducted by Walter Centoniti of Oakland Travel, Inc. Enjoying the tour were BAA members James A. Hall of Foxcroft, Mrs. William Chickering, Mrs. Fern B. Burden, Mrs. S. Noble and the C. H. Buschs of Birmingham, Mrs. M. Joliet of Berkeley, Clarissa M. Warner, Mrs. Dan H. Briggs, the John T. McWilliams of Farmington, the Ben W. Badenocks and the Clarence K. Pattersons of Orchard Lake, Mrs. Mark K. Sasser of Southfield, Mrs. Janet Nelson, Mrs. Nancy Hanson Leonard, and the Jerome M. Gordons of Detroit, Mrs. Rosella M. Kelly and Edward W. Kelly of St. Clair Shores and Dr. and Mrs. Harold Furlong of Pontiac. Mrs. William of California also joined the tour.

YOU JUST NEVER know where you might bump into your neighbors. Sometimes you even have to go out of town to see them. While the Thomas Dalys of Shellmar Lane were vacationing last week at the Homestead at Hot Springs they bumped into Mr. and Mrs. Nils Rosen of Quanton Road.

The Dalys completed their vacation of golf and bowling and returned home last week end. The Rosens returned to the area the middle of the week.

The Lone Pine Garden Club Cellar Singers Add to Recital

The Cellar Singers, a folk singing group comprised of five boys from the Bloomfield Hills High School senior class, will be an added feature at the Holly Beth Dance Club recital at 7:30 p.m. Saturday at Bloomfield Hills Junior High School.

Members of the Cellar Singers are Ross Roach, Greg Weiss, Larry Paquet, Roger Mikulas and Bailey Rasdale.

The program will spotlight Miss Rodgers and Erik Lee Baker as soloists and Sarah Keidan, guitarist and singer, Jackie Crampton will do the commentary.

Woman's Choices To Be Theme of Conference at OU

Is there enough for housewives to do when their children are in school or grown? Is housewifery technologically obsolete? If woman leaves the home, what is she going to do?

These are the questions that will be answered at an unusual conference for women called "Womans Choices in this Confusing Century," May 20 at Oakland University, Rochester, sponsored by the Division of Continuing Education.

Key features of the conference will be presentation of the opportunities open to women in Southeastern Michigan in 1964 by admission directors for four major universities, personnel and placement advisers representing business and industry, psychologists and psychiatrists.

They will present, respectively, the educational opportunities for those who must update or further their training; the opportunities for part-time, full-time and volunteer employment; and the problems women find in balancing the roles of wife, mother and worker in today's society.

A FOCAL point of the conference will be a part-time dialogue with Betty Friedman. Mrs. Friedman is author of the controversial book "The Feminine Mystique."

Over a direct telephone line to the conference Mrs. Friedman will give a short preview of her soon-to-be-published second book and then answer questions from the audience. Her voice and questions asked at portable microphones will be amplified so all participants can join in the dialogue.

The day will be divided into two sessions, with keynote speeches and the part-time dialogue in the morning for the total audience and small breakout sessions to answer specific questions in the afternoon.

Two Area Women Will Be Hostesses At Art Institute

Mrs. Harry L. Winston, 483 Aspen Road, Birmingham, and Mrs. Graham J. Graham, 2101 N. Woodward, Bloomfield Hills, will be hostesses Monday at the Detroit Institute of Arts.

A "Patron Bring a Prospect" Museum Walk and reception from 5 to 8 p.m. is being given for more than 300 patron members of the Founders Society and their guests.

Highlight of the event will be a preview exhibition of a famous and valuable new acquisition for the Detroit Institute of Arts collection.



Wherever you want to live
SEE US—

We are now affiliated with the largest intercontinental referral system in the entire United States. American Institute of Marketing Reputable—Reliable—Resourceful Systems, Inc.

SNYDER KINNEY & BENNETT INC. Realtors

239 S. Woodward, Birmingham, MI 4-7000
32740 Franklin, Franklin, MA 6-9800

Is LOCATION Your Problem?

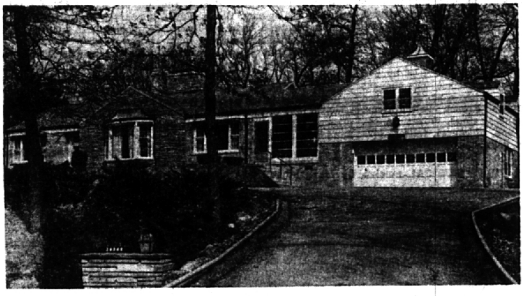

3 Wooded Acres
Absolutely Magnificent Site in Franklin Village.

Solidly built Ranch with fine woodwork, oak paneling, Thermopane windows, double insulation, copper gutters, and other custom features.

3 Bedrooms, 2 1/2 Baths
25-ft Living-Dining room with fireplace and Bay.
Paneled Activities room over Garage.

Can't be surpassed in a lyrical setting. Priced at \$41,000.

Close In

2-year-old Bi-Level in a Family Subdivision with a semi-Country atmosphere but close to Shopping, Schools and City facilities.

4 BEDROOMS, 2 1/2 Baths.
Living room with fireplace.
Dining room.
Family room.
Gracious foyer.
Kitchen and breakfast rm. with Harpout built-ins.

Professionally landscaped with Merion Blue sod and fruit trees. Blacktop winding road. Gas Heat. Detroit water. ALL FOR \$35,500.

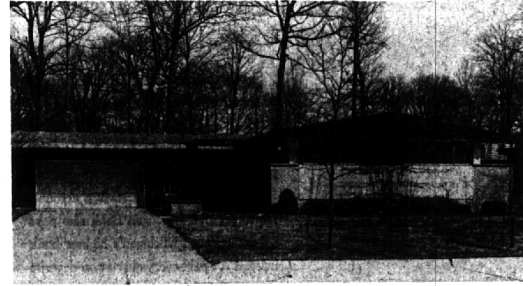

Walk to Schools

Secluded City street—1/2 BLOCK TO MIDVALE OR SEAHOLM SCHOOLS.

"L" shaped Living - Dining room with beamed ceiling and raised slate bath.

3 Bedrooms, 1 1/2 Baths.

Full Basement with huge Recreation room and tiled floor.

Patio in Rear viewed through picture windows-wall.

Carpeting, Draperies.

MUST BE SEEN FROM THE INSIDE. REDUCED TO AMAZING PRICE OF \$29,900.

THE KEATING COLUMN

The hard hitting gang at Keatings are at it again! Here are some of the choice homes in our area that have been listed in the last couple of weeks. All are "Warranted Value" homes which means Keating's panel of valuation experts have carefully reviewed them for sound market value. We think you'll agree they are among the best home buys in the area.

OWNER TRANSFERRED ACTION SALE!

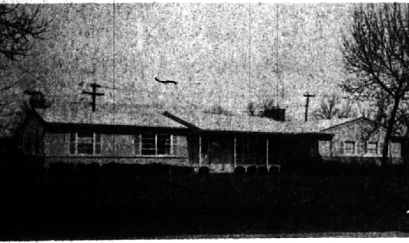

This home is just as lovely inside as its handsome exterior. It has fine accommodations with 3 bedrooms, a rocking chair family kitchen, full basement, dramatic living room and loads of closet space. Near Birmingham grade and junior high schools. It's priced for ACTION at \$28,900.

OWNERS MOVED AVAILABLE NOW!



Located on a tree lined lane in beautiful Bloomfield Village, here's a house that is really a HOME. Of excellent construction, it has three bedrooms, paneled library, breeze-kissed jalousied porch and a living room designed for gracious entertaining. The owners have moved and ordered us to sell "immediately" at \$37,500! Will consider all proposals including trade-ins.

SWIMMING, BOATING BUILT FOR FUN LIVING!

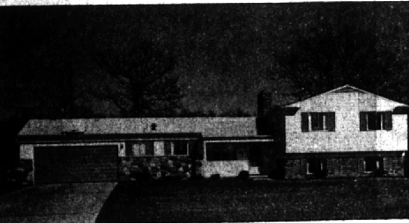

Here's a "better than new" home in the Bloomfield Hills school district with a private beach on one of our most beautiful lakes. It has extra large bedrooms, large living room, color-keyed kitchen with all the built-ins, and a good dining area. Sodded lawn and fine landscaping with a sun-catching patio. Truly the house with everything at \$31,950. Trade-ins welcomed.

A WORD ABOUT THE K.R.E. TRADE PROGRAM

Our trade program is designed to enable you to move into another home more suitable to your present needs with a minimum of bothersome detail and headaches. Unlike some so called "Trade-In" plans, it is based upon a "fair market value" of your present home by expert appraisers. May we explain it to you? You may be surprised to find your home is worth more than you think.



245 S. Woodward MI 6-1234