



Pre-Theater Party in a Gallery

Mr. and Mrs. Leslie Wrigley opened their Kenilworth Gallery on Pierce St. Friday evening for an open house preceding the Village Players' production of "Bells Are Ringing." The performance was sponsored by Birmingham members of Collegiate Sor-

sis Alumnae Association, of which Mrs. Wrigley is a member. Nancy and Gerry Dudley (from left) were among first arrivals at the gallery, to be greeted by Les Wrigley, Jr., and his mother and father.

AAUW Ends Series With Juvenile Judge

Judge Mary Coleman, Probate and Juvenile Judge for Calhoun County, will address the American Association of University Women May 13 at The Birmingham Community House at its 12:30 p.m. luncheon meeting. "Juveniles Before the Bench" is the topic chosen by Judge Coleman for the second part of the dual program entitled "The Troubled Child—Casualty of a Dynamic Society."

JUDGE COLEMAN is actively



JUDGE COLEMAN

concerned with youth and their problems. She is chairman, State Bar committee on Juvenile Problems; chairman, juvenile affairs committee, Michigan Probate Judges Association; member of the board of directors, Children's Charter of the Juvenile Judges of Michigan; and a member of the State Bar special committee to Plan Crime Prevention Center. Judge Coleman was formerly law partner of her husband, Creighton R. Coleman, now Circuit Judge for Calhoun County.

Parties Fill Piety Hill Calendar

The annual picnic luncheon of Piety Hill Chapter, D.A.R., will be held May 12 at 11 a.m. in the home of Mrs. Desidarius Szilagyi of 159 Nantucket Road, Bloomfield Hills.

Assisting the hostess will be Mrs. Edwin Beresford, Mrs. George W. Barton, Mrs. John Holmes, Mrs. George Bird, Mrs. Harold R. Chapel, Mrs. J. R. Ackerman, Mrs. John W. Knecht, Mrs. Royce L. Beers, Mrs. Clyde C. Bennett, Jr., and Mrs. Alvin S. McEvoy.

MUCH THE SAME group gathered Monday for a brunch honoring Mrs. Walter A. Kleiner of Snowshoe Circle who was elected first vice regent at the sixty-fourth annual conference in Michigan. She was installed April 23 in Constitution Hall, Washington, D.C.

Monday's party took place in the home of Mrs. Graeme B. Suple of Club Drive, Bloomfield Hills.

Births

March 31—To Mr. and Mrs. E. Mark Nease, Jr. (Christina K. Hubert of Bloomfield Hills) of Huntington Sound, L. I., a daughter, Katherine Christine.

April 23—To Dr. and Mrs. Roy T. Hawkinson (Carla Schram of Lansing) of Southfield Road, a daughter, Lysanne Kathryn.

Society Dept. deadline for all organizational news, weddings and engagements announcement is 5 p.m. on the Friday preceding Thursday publication.



Join Vacation Brigade

Mr. and Mrs. Stanley R. Westberg of Bloomfield Hills are among localities who joined the spring exodus to Florida for a 10-day stay in the Miami area. Bill (left) and Eric accompanied their parents on the jet flight South.

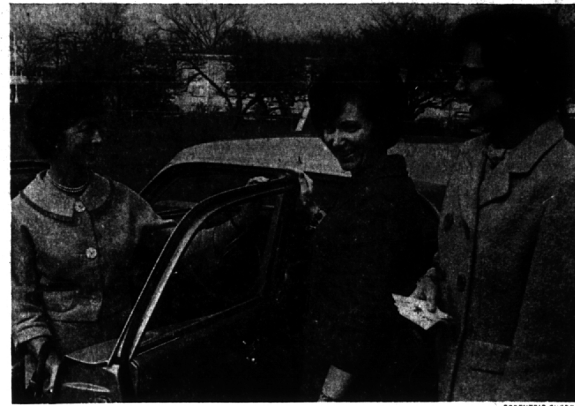

Pre-Gate Sales Are Under Way

Ticket sales were launched last week by the Oakland University Hunt Fair Committee for the Detroit Horse Show and Hunt Fair, June 22-28, at Bloomfield Open Hunt Club. Co-chairmen Mrs. Harold Howlett of Birmingham and Mrs. Ralph T. Norvell of Pontiac are directing the efforts of such saleswomen as Mrs. John Bagby (from left), Mrs. Harry Winston, Jr., and Mrs. John Pomeroy, all of Birmingham.

Early Deadlines

Due to our special Commemorative Centennial Edition, early deadlines are in effect for the May 14 issue of The Eccentric.

Classified and display advertising deadlines are moved up 24 hours. Deadlines are also advanced for all news copy in this issue.

The Eccentric requests the cooperation and support of all contributors to its news and advertising columns and urge them to submit their copy at the earliest possible moment for next week's paper.

The Birmingham Eccentric

BIRMINGHAM, MICHIGAN
Thursday, May 7, 1964

That old saying: "As the twig is bent, so the tree is inclined", most assuredly was intended to apply to the manner in which youngsters are brought up. Children are not capable of self-discipline, of those personal decisions that come from correct judgments—which is why they are provided with parents to guide them. Parental neglect of this responsibility too often results in "twisted trees". (GRA)

SECTION
CC



Once-A-Year Bedding Event!



Stearns & Foster famous Lady Hamilton Deluxe Quilted Mattress and Box Springs... Sale!

\$45⁰⁰ each unit

MATTRESS OR BOX SPRINGS
Full or Twin Size

- Patented Seat Edge
- Firm, Triple-Tempered Double Offset Unit
- Humigard Processed
- Box Spring has 72 Hand-tied Coils—8-way tied!
- Locked Edge Construction
- Weight-Balanced

One of America's finest innerspring mattresses... compared in quality and performance to others selling for much, much more!

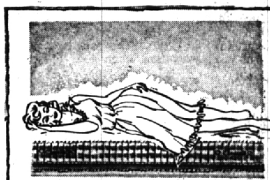

WEIGHT BALANCED® unit
Tempered steel coil unit so designed to give correct body sleeping posture.



SEAT EDGE® construction
Specially designed heavy edge coils and Locked-Edge® inner roll invites edge sitting.

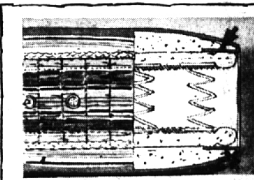

LOCKED EDGE® inner roll
Keeps edges and sleeping surface of mattress well upholstered.

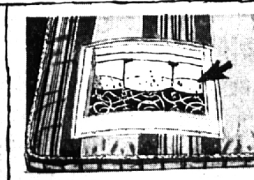

INSULO SPRING CUSHION®
Coil fael prevented by thick quilted felt and muslin insulating pad over innerspring unit.

See the beautiful quilted damask cover with quilting all over including sides of mattress! Buy the finest sleeping comfort now at great savings!

Interior Decorating Consultation

Free Parking Front of Store



Open Thursday, Friday, Monday Evenings 'til 9 P.M.

Budget Terms Or Charge It