

Reception at the BAA Opens Sculptors' Show

The 12th annual exhibition of the Terra Cotta Sculptors will open Sunday at the Bloomfield Art Association where a tea and reception will be held from 2 until 5 p.m. that day.

The Terra Cotta Sculptors organized as a club in 1952 among a group of Svea Kline's students. Their purpose has been to help

each member improve her skill and to further the appreciation of sculpture in the community.

Since that time, the group has met once a month, in each other's homes; they have made trips to the Racine Foundry and to various studios and exhibitions. The charter members of the club were Lilian Backus, Julie Brown, Janet

Batholomew, Ann Chester, Joanna Hoffman, Svea Kline, Kathleen Lowrie, Helen Marshall, Margaret Murphy, Mary Lib Ward, Betsey Webster and Kay Winttingham.

TWO OF THE charter members are still on the active list of the Terra Cotta Sculptors, who now number 27.

The membership includes Betsey Webster, Kathleen Lowrie, Edna Apel, Penn Bender, Lovene Garis, Betty Conn, Mary Fink, Frances Gazda, Ann Geiger, Carol Goodale, Connie King, Pearl Knight, Betty Laidlaw, Arlen Linn, Mari Lohla, Madelyn McNaughton, Charlotte Monteith, Olivette Moore, Esther Mork, Betty Orod, Betty Roekie, Kay Sanders and Lee Weber.

New members who were formally received into the group, at a tea in their honor at the home of Mrs. Herman Linn this month, are Ellen Glowacki, Paige Ester, Nellie Hoyt and Margaret Valpey.

MANY OF THE members of the Terra Cotta Sculptors have exhibited in the Michigan Artists Show, Arts and Crafts and at many smaller exhibits and in many galleries.

Among the professional members of the group is Betty Conn, one of whose recent commissions is on display at the World's Fair. Svea Kline, another professional artist, is an honorary member of the Terra Cotta Sculptors.

She is known in this area for her many commissions and for her sculpture classes in Birmingham and in Flint; each summer Miss Kline teaches sculpture at the Haystack School in Maine.

Another member of the Terra Cotta Sculptors, Olivette Moore, has appeared twice this year on television, demonstrating art techniques with her students in a Detroit elementary school.

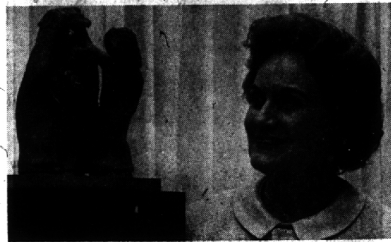

MADelyn McNAUGHTON, who became a member of the Terra Cotta Sculptors in 1962, has been studying with Svea Kline for five years. Each summer she has attended the Haystack School in Maine where Miss Kline is the sculpture instructor. Mrs. McNaughton's work recently had been exhibited in the Flint Area Show at the DeWaters Institute.

ACROSS	7. Part of the eye	26. Spread grass	
1. Esplanade	8. Number	28. A. dry	
2. Edge	9. Cask	28. A. goddam	
10. Firearm	11. Lowest	29. person	
12. Eagle's nest	12. Lowest	30. Trum-	
13. With might	13. U.S. Navy	30. peter	
14. Adhere to	14. Negative	31. Any	
15. Knitter's	15. Negative	34. Dis-	
16. Gardens of the desert	16. Negative	34. Dis-	
17. Metallic	17. First-rate	34. Dis-	
18. Fuss	18. Un-	34. Dis-	
19. Green light	19. Exploded	35. Southeast	
20. Send forth	20. Exploded	35. Southeast	
21. Native of Havana	21. Japanese	36. Box	
22. Penniless	22. Crowd	36. Box	
23. Prepare for publication	23. Presidential	40. Drink to	
24. Gold	24. Presidential	40. Drink to	
25. A flower-growing plot	25. Presidential	41. Paradise	
26. Door joint	26. Presidential	41. Paradise	
27. Celerity	27. Presidential	42. Plant	
28. Musical instruments	28. Presidential	42. Plant	
29. Danger	29. Presidential	42. Plant	
30. Eat away	30. Presidential	42. Plant	
31. Ascend	31. Presidential	42. Plant	
32. India	32. Presidential	42. Plant	
33. Small ones of litters	33. Presidential	42. Plant	
34. Dispatch	34. Presidential	42. Plant	
DOWN			
1. Free-for-all			
2. Kind of bean			
3. At a distance			
4. A flash			
5. Good with eggs			
6. Current-transmitting device			

Answers to
Puzzle Will
Be Found
on Page 7-D

PUZZLE NO. 806

Movie Guide

Parenteen Committee
Birmingham P.T.A. Council

MOVIE	Green Sheet	National Legion of Decency
Whisper Dealers	A-MY-Y	A-2
Kistin' Cousins	A-MY	B
Had	A	A-3
Love with the Proper Stranger	A	A-3
Reptiles	A-MY-Y	A-1
South Pacific	A-MY	A-3
Soldier in the Rain	A-MY	B
Vertigo	A-MY	A-2
Seven Days in May	A-MY	A-2
All the Way Home	A-MY	A-2
Invaders from Mars	A-MY-Y	A-1
Sabu and the Magic Ring	A-MY-Y	A-1

* recommended as superior entertainment especially for children

CODE
GREEN SHEET
These auditions symbols are intended as broad guides to selection, and do not indicate either recommendation or non-recommendation of the films to which they are applied.

A Adults
MY Mature Young People
Y Young People (12 years to 16 years)
C Children (unaccompanied by adults)
GA General Audience
NATIONAL LEGION OF DECENCY
A-1 Morally Unobjectionable for General Patronage
A-2 Morally Unobjectionable for Adults and Adolescents
A-3 Morally Unobjectionable for Adults
B Morally Objectionable in Part for All
C Condensed
SC A separate classification is given to certain films which, while not morally offensive in themselves, require some analysis and explanation as a protection to the uninformed against wrong interpretations and false conclusions.

PICTURE FRAMING

EXPERTLY DONE IN OUR OWN SHOP

ART SUPPLIES

FOR THE AMATEUR AND PROFESSIONAL

ART CLASSES

FOR ADULTS AND SCHOOL AGERS

ARTISTS SUPPLY CENTER

Art Library

1220 N. Woodward (E. Side)
2 blocks South of 12 Mile Rd.
LI 8-7680
Daily 9-8, Thurs. & Fri. 'til 9 P.M.

At YWCA Parley

Attending the 28th national convention of the YWCA from Birmingham were Mrs. Harold Chalk, Mrs. L. Irving Woolson and Mrs. John K. Ormond, representing the Oakland County branch.

The 2,500 representatives assembled in the Cleveland, Ohio public square last week in a silent observation to help further racial integration both in the Y and communities across the country.

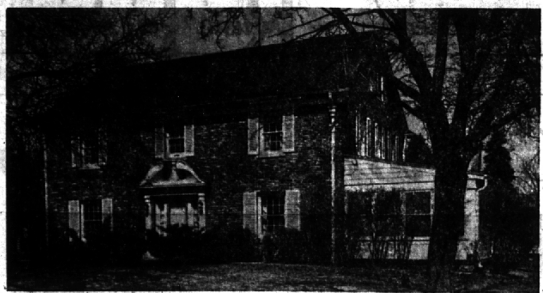

BLOOMFIELD VILLAGE

\$46,900

Gracious foyer with recessed living room and dining room. Five bedrooms, three full baths and three half baths, all conveniently located to each bedroom. Master suite 20 x 14 plus a bay. Kitchen has built-in ovens and range, dishwasher, disposal. Butler's pantry for elegant entertaining. A truly comfortable family home.



ALL ON ONE LEVEL

\$42,900

This charming large three bedroom ranch is located on a picturesque court street where the attractive landscape is dotted with apple trees. Surrounded by the most expensive homes in Bloomfield Hills, this tastefully decorated home has a large family room and two fireplaces.

CHARLES J.

VAN HORN INC.

From Birmingham MI 6-2400
576 N. Woodward Ave.

From Detroit JO 4-5644
Birmingham, Michigan

Birmingham Eccentric Want Ads Get Results—MI 4-1100

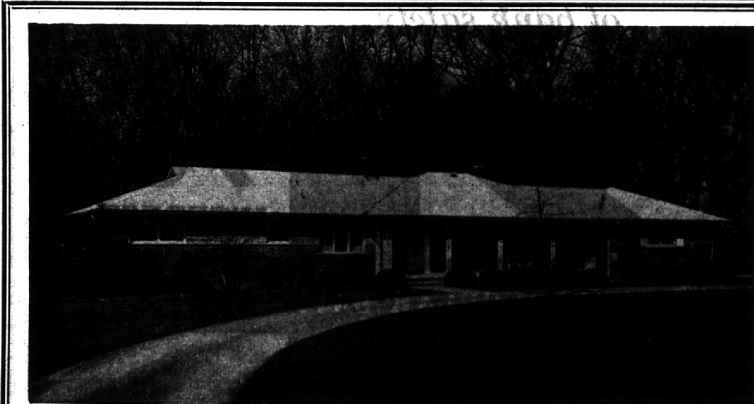

NORTHWOODS SETTING

on acre site in Bloomfield School district provides a home of which you can be proud. 13 bedrooms, 26-ft. living room, large family room with fireplace, kitchen blt-ins, full bsmt, gas ht. \$31,900

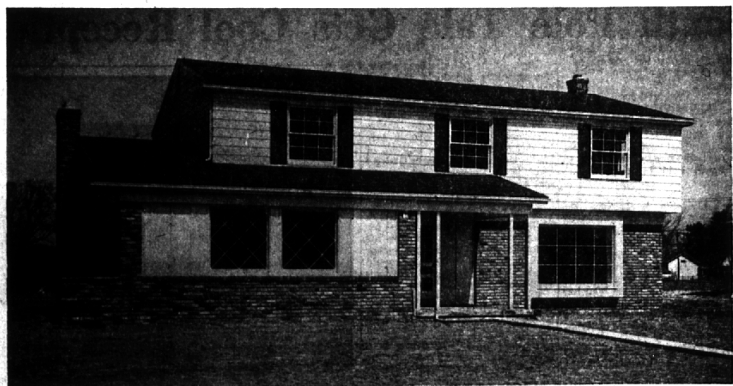

NOTHING COMPARABLE

to this 4-bedroom, 2½ bath colonial on 100-ft. Beverly Hills site. Party planned family room with brick fireplace, wall convenient to blt-in equipped kitchen. Large closed study accessible from master suite and hall. Gas ht.

Open daily 1-6

Evergreen, 1 blk. North of 13 Mile and turn right thru gateway. Proceed 1 blk. to Wiltshire.

Chamberlain Co. Realtors

975 S. Hunter Blvd., Birmingham, Mich.
MI 6-6000

31500 Northwestern Hwy., Farmington, Mich.
MA 6-9100