



New Members Welcomed at Tea

Mrs. Fred Bush of W. Long Lake Road opened her home last week for a champagne tea sponsored by the Woman's Committee for the TB and Health Society. Among new members greeted by Mrs. Bush were Mrs. Lynn Townsend (left) and Mrs. M. M. Burgess. Other honor guests from this area at the party were Mrs. William A. Compton, Mrs. John Daniels, Mrs. David B. Demarest, Mrs. E. M. Estes, Mrs. Leonard Meldman, Mrs. Lewis D. Fyke, Mrs. N. J. Rakas, Mrs. William R. Shaw, Mrs. Paul J. Shine and Mrs. George Webb.

Births

March 8—To Mr. and Mrs. Daniel L. Colwell II (Patricia Johnson of Green Bay, Wis.) of Houston, Tex., a son, Richard Bradford. Paternal grandmother is Mrs. Massie Colwell of Birmingham.

March 22—To Mr. and Mrs. Gordon C. Abitte (Diana Tracy of Birmingham) of Virginia Beach, Va., a daughter, Tracy Dee.

March 27—To Mr. and Mrs. Larry E. Sarven (Catherine Ann Corkner of Birmingham) of Wichita, Kan., a daughter, Carol Anne.

March 31—To Mr. and Mrs. Arthur G. Altchal (Dr. Siri Sylvia Patricia von Reis of Bloomfield Hills) of New York City, a son, Arthur Goodhart, Jr.



Betrothed

Mr. and Mrs. Rollin E. Gish of Puritan Road, Birmingham, announce engagement of their daughter, Barbara, to James Jamison, son of Mr. and Mrs. Russell Jamison of East Tawas. The bride-elect will graduate from Michigan State University in June, where she is affiliated with Pi Beta Phi. Her fiancé is also a graduate of Michigan State University. No wedding date has been set.

Rosary College Alumnae Gather

Mrs. George Hildebrand of Wimbledon Drive, Birmingham, is co-chairman of the Saturday luncheon and business meeting of the Detroit chapter of Rosary College (River Forest, Ill., Alumnae. They will meet at the Grasse Pointe Tonnacour Place home of Mrs. Willis M. Carpenter. Sister Gretchen of the college is the featured guest, along with prospective students of Rosary College.

If You Seek A Fine Summer Camp For Boys . . .
IT'S CAMP MAHN-GO-TAH-SEE
 If You Want A Camp With 35 Years Experience . . .
IT'S CAMP MAHN-GO-TAH-SEE
 If You Desire A Clean, Healthful Vacation . . .
IT'S CAMP MAHN-GO-TAH-SEE
 If You Have A Limited Budget . . .
IT'S CAMP MAHN-GO-TAH-SEE
 For Boys 7 To 14 . . .
IT'S CAMP MAHN-GO-TAH-SEE
CALL FOR DETAILS PONTIAC YMCA FE 5-6116
CAMP MAHN-GO-TAH-SEE, LOON LAKE, HALE, MICH.

J. Fawcett Pro Hardware
"Our Biggest ROGERS Paint Sale Ever!"

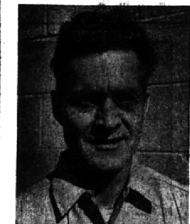

Come in and take advantage of the many special savings! Get helpful, expert advice and Custom Color Service, too.

Stop in and see our really BIG paint values. We'll be delighted to help you plan decorator color effects . . . over 240 custom colors to pick from. We'll gladly mix any color for you, without additional cost.

Your assurance of **TOP QUALITY**
ROGERS PAINTS carry the coveted
McCALL'S USE TESTED TAG.



Laboratory tests at McCall's have proven the excellence of Rogers House Paint and other Rogers paint products. It's your guarantee of complete satisfaction.



highly recommended
HOUSE PAINT

for long-lasting beauty and protection. Since 1880 Rogers House Paint has been nationally famous for its beauty and quality. Gives your home vital protection against Michigan's constantly changing weather. Choice of white or modern colors. Save at this low price. **\$5.99** Gal.

FOR A LIMITED TIME ONLY!

Beautifully walls and woodwork with
ONE COAT LATEX FLAT WALL FINISH

Ready to use . . . easy to apply. Covers most surfaces with one coat. One gallon paints average room. **\$4.99** Gal.

Matching colors for kitchens . . . Bathroom
ONE COAT SATIN ENAMEL

Enjoy sparkling beauty on walls and woodwork. Dries overnight. Choice of lovely matching colors. **\$5.99** Gal.

Stains and Seals Floors, Paneling, Furniture
SYNTHETIC WOOD FINISHES

Preserves and enhances the natural beauty of knotty pine, birch, fir and all woods. Wears and wears. **\$1.49** Quart

Safe to Use on Children's Toys, Furniture
SPRAY ENAMEL

Fast way to beautify walls, woodwork, furniture, toys, garden tools. Wide choice of colors. **\$1.19** 10 oz. can



908 So. Adams Rd. (1 block north of Lincoln) MI 4-6022
 8 to 6:30 daily; Fri. to 8; Sat. 'til 6; Sun. 10 a.m. to 2 p.m.

Government Inspected—"Super-Right" Quality

FRESH FRYERS
 Cut-Up, Split or Quartered **29¢** Whole Fryers **25¢** LB.

"Super-Right" Quality Skinned Smoked Hams SHANK PORTION 35¢ lb Butt Portion or Whole Hams 45¢ lb Center Ham Slices 79¢ lb	King of Roast! "Super-Right" Rib Roast 4th & 5th Ribs 65¢ lb First 5 Ribs 69¢ lb First 3 Ribs 75¢ lb	"Super-Right" Quality Pork Loins Full 7-Rib Portion 25¢ lb Loin End Portion 35¢ lb Center Rib Cut Pork Chops 65¢ lb
---	--	---

4¢ Off Label **Crisco** 3 LB. CAN **66¢**

New Every-Day Low Price on Margarine
GOOD LUCK KEYKO-PARKAY BLUE BONNET 3 1-LB. CTNS. **79¢**
Imperial 2 1-LB. CTNS. **79¢** of Fleischman's

AP's PURE VEGETABLE dexo Shortening 3 LB. CAN **49¢**
DELICIOUS, NUTRITIOUS Sultana Rice 2 PKG. **29¢**
Kotex **48** CT. PKG. **1.29**

SUNNY BROOK GRADE A Large Eggs Doz. **38¢**
"SUPER-RIGHT" Luncheon Meat 3 12-OZ. CANS **1.00**
 LIGHT OR DARK BROWN OR **10-X Sugar** 2 1-LB. BOXES **37¢**



Marvel Ice Milk
 Vanilla or Chocolate **39¢** HALF GAL. CTN.
 ORANGE OR CHERRY Popsicles 2 Pkgs. of 6 Doz. **39¢**

FREE Introductory Offer . . .
 Get a Free 3-Oz. Pkg. of Victory Brand **Cream Cheese** with Purchase of New Jane Parker **Tea 'n Coffee Cake** **49¢** BOTH FOR ONLY **NO COUPON NEEDED**

A&P FROZEN FOODS
Peas, Corn, French Fries or **Peas & Carrots** 2 LB. BAG **39¢**
 Whole Kernel Corn **Niblets** NEW LOW PRICE 3 12-OZ. CANS **49¢**

Ivory Liquid
 QUART SIZE **66¢** 13c OFF
 DETERGENT **Joy Liquid** . . . QT. **79¢**
 DETERGENT **Lux Liquid** . . . QT. **79¢**

The Popular 20-10-5 Formula PLANTATION QUALITY LAWN FOOD 22-LB. BAG **1.99** Covers 5,000 Sq. Ft.
 A Complete Non-Burning Lawn Food Long Lasting Nitrogen Formula **SATISFACTION GUARANTEED BY A&P!**
Plantation Fertilizer 50 LB. BAG **1.59**
 Fine Quality 10-6-4 Formula
 Ideal for Shrubs and Gardens
Satisfaction Guaranteed by A&P

SAVE AT A&P
Roman Cleanser . . . GALLON PLASTIC **49¢**
STRAWBERRY Preserves SULTANA . . . 2 LB. JAR **59¢**

CALIFORNIA FRESH Asparagus 2 LBS. **39¢**
RED RIPE HOT HOUSE Tomatoes Lb. **39¢**

Fresh Gum Candies } SULTANA **Salad Dressing** QT. **35¢**
WORTHMORE 5 Varieties 2 LB. BAG **39¢** } PEAS—Del Monte or **Green Giant** 2 1-LB. 1-OZ. CANS **39¢**

All Prices Effective thru Sat., April 25 in all Eastern Mich. A&P Stores
 THE GREAT ATLANTIC & PACIFIC TEA COMPANY, INC.
A&P Super Markets
 THERE'S A FRIENDLY A&P NEAR YOU
 Adams Rd. near Lincoln, Birmingham
 Made at Lathrop, Birmingham
 Twelve Mills at Southfield, Lathrop Village