

# Lathrup Players Rehearse For Drama 'Blithe Spirit'

Marge Farison, who will portray the spirit in the forthcoming play, "Blithe Spirit" presented by the Lathrup Players, has been getting into the "spirit" of her part by practicing in her wedding gown.

The play, by Noel Coward, will be presented at 8:15 p.m. April 23, 24 and 25 at the Lathrup Community Congregational Church on Southfield Road, Lathrup Village.

The production will be directed by Ted Mansfield, and he will be assisted by his wife, Jerry. Production manager is Bob Girvin.

THE CAST in order of appearance will be Ellen Fleming as Edith, Bea Leahy as Ruth, Ar-

chie Carmichael as Charles, Allan Schenck as Dr. Bradman, Fran Gogger as Mrs. Bradman, Helen Schenck as Madame Arcati and Marge Farison as the spirit Elvira. Talents of local painters will be on exhibit before, during inter-

missions and after the show. An afterglow will be held at the San Quentin Drive home of Mr. and Mrs. Ted Mansfield for all the players and members of the cast, following Saturday evening's performance.

## Violinist Gets Prize

Kay Buchbinder, 19, of 30655 Woodside Drive, Franklin, has received a \$200 cash award for first prize in the Detroit Music Study Club's "Crusade for Strings" Saturday at Wayne State University. She performed a Handel sonata and a Khachaturian violin concerto.

**REGISTER NOW**

## OIL PAINTING

**DAY OR EVENING CLASSES FOR BEGINNERS AND INTERMEDIATES**

**Also**

**WORKSHOP CLASSES IN MODERN PAINTING FOR ADVANCED STUDENTS**

at  
**ARTIST SUPPLY CENTER**

1226 N. Woodward (E. Side), Royal Oak  
2 Blocks South of 12 Mile Rd., Call 543-7680

## MORTGAGE LOANS



CONVENTIONAL and FHA

**Complete Mortgage Service To The Homeowner**

**DETROIT MORTGAGE & REALTY CO.**  
333 WEST FORT STREET, DETROIT 26, MICHIGAN • WOODWARD 2-0800  
Offices in Birmingham, East Lansing, Flint and Grand Rapids

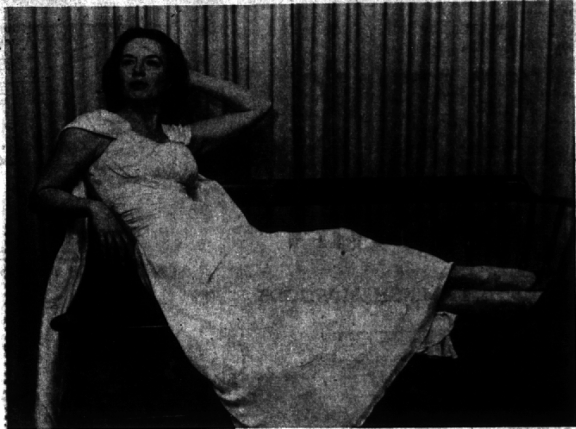

MARGE FARISON AS 'SPIRIT' RELAXES IN HER WEDDING GOWN

## Will-O-Way to Present March of Dimes Benefit

The popular musical, "Pajama Game" will benefit the March of Dimes when it is presented at 8 p.m. Friday and Saturday, May 8 and 9, at Pontiac Northern High School in Pontiac.

A cast of 28 singers, dancers and actors is now rehearsing the show at Will-O-Way Apprentice Theatre, dramatic trade school in Bloomfield Hills.

A number of Will-O-Way students preparing for professional stage careers have leading roles in the musical tale of labor-management strife in a New York pajama factory.

Serwid Netzer, a music student at Oakland University and a resident of 3751 W. Tienken Road, Pontiac, plays the lead role of Sid Sorokin. Playing opposite him as "Babe" is Pat Patrick Unick of Walled Lake, former vocalist with the Don Pablo orchestra.

DUANE PRICK, associate director of Will-O-Way Apprentice Theatre, directs the show, assisted by Signa Johnson.

Accompaniment and musical arrangements are by pianist Martha Sianey (Mrs. A. Roger) Welton of 286 Bird Street, Birmingham, and organist Ellen (Mrs. Arthur) Banfield, of 28652 Wellington, Farmington. Mrs. Welton is also vocal coach.

Proceeds from the sale of tickets will benefit the Oakland County program of care for young patients suffering from arthritis, birth defects and polio.

Tickets are available by calling March of Dimes headquarters at 2279 S. Telegraph Road, Pontiac.

"PAJAMA GAME" was written by George Abbott and Richard Bissell, with lyrics by Richard Adler and Jerry Ross.

Other major roles are played by Deric Johnson and Michael Kelly of Detroit, and David Gostard of Royal Oak and Dreams (Mrs. Richard) Royal of 202 Lyons, Troy.

## Museum

(Continued from 1-D)

more than 15 motion pictures on Tuscan architecture and sculpture, the films were done entirely on location and primarily in full color. Research for the filming was done in Florence, Italy, by Eleanor Torrey West (Mrs. Clifford B. West) and Gillian Ford Shalleross.

OF HIS ambitious film project, West says, "As an artist and teacher, I have come to feel that through the medium of motion picture films, I can bring into focus an aesthetic interpretation of the content and meaning of the work of a sculptor or architect and come to grips with the essentials."

A familiar voice in local radio and television, Ed McKenzie of Birmingham does some of the film narration.

The musical director is Philip Steinhaus, organist and choir-master for St. John's Church in Washington, D. C., who was formerly director of music at Kirk in the Hills, Bloomfield Hills.

The art film series is a production of the Ossabay Island Project Foundation, a non profit organization established by Mr. and Mrs. West to encourage the interchange of ideas among men and women in the arts, sciences, industry, education and religion.

## Show

(Continued from 1-D)

Edith Weis, Jean Gardner, Pam Bender, Rosemary Stichel and Mary Sherwood, among others.

Ingvior Davison and Lillian Kantor did a good job of hanging this large exhibit which has approximately 125 pieces in all.

## WATER SOFTENERS

REYNOLDS All Fibre-Glass Fully-Automatic Water Conditioners (Patented) with our LIFETIME GUARANTEE against Rust, Corrosion, and Leaks will soften more water and remove more iron, for less operating cost, than any other water softeners ever made.

Your present softener can probably be converted into a Reynolds Automatic. Inexpensive—in operation.

Factory sales, installation, and service (We service all makes)

**REYNOLDS**  
Water Conditioning Company  
Michigan's oldest and largest water conditioning company... since 1931  
12280 Greenfield, South 4, Bldg.  
Wichita, Kansas

## More About PINE LAKE WOODS ESTATES

15 lovely 4 bedroom homes plus family room and 1st floor utility room & full basement now under construction. Each is uniquely different with many plans available and several lots still for sale for your own plan.

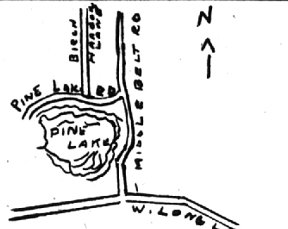

\$43,900.00

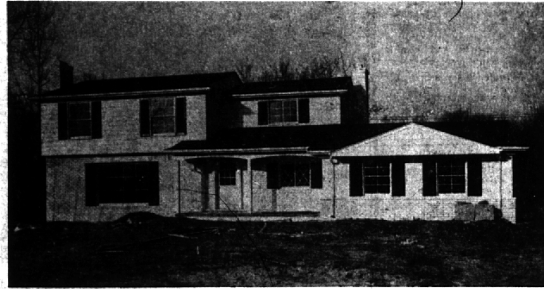

\$37,500.00

These two lovely homes have master bedroom suites with 3rd fireplace and are typical of the wide range of choice in this beautiful location with lake privileges and Bloomfield Hills schools. Our advertised prices cover decorator finished homes with truly custom building. Every lot is wooded with towering hardwoods sprinkled with silver birches. Paved streets, sewer, and gas for heating and appliances.

CHARLES J.

**VAN HORN INC.**

From Birmingham MI 6-2400  
576 N. Woodward Ave.

From Detroit JO 4-5644  
Birmingham, Michigan

# HALL & YOUNG

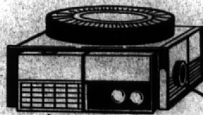

Showcase of homes

REALTORS

BIRMINGHAM  
345 S. WOODWARD  
MI 6-7900

BLOOMFIELD  
4114 W. MAPLE  
MA 6-5900

OPEN TILL 9 P.M.

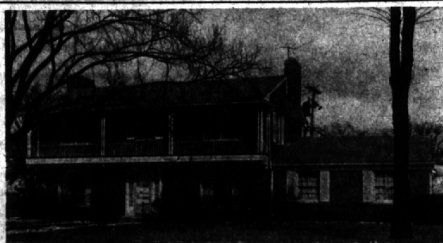

UNUSUAL COMBINATION of an impressive top-quality home, fine location, and proximity to neighborhood shopping. FOUR TWIN BEDROOMS, quiet library plus paneled family room, cheerful kitchen with built-ins, 2 1/2 baths, and att. 2 car garage. VALUE! \$43,750.

SPRING'S THE TIME you can first appreciate the beauty of the wooded site that hosts this attractive smaller home. Large glass-wall living room with fireplace, 3 nice bedrooms, convenient utility room, patio, and att. garage. LOOK! \$17,500.

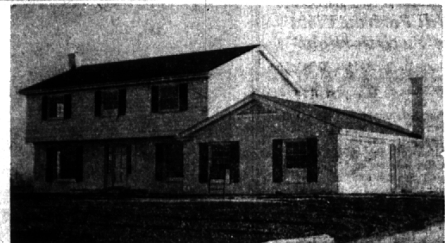

SOMETHING DIFFERENT—Not "just another new house," this appealing Farm Colonial is custom detailed and yet spacious throughout. FOUR TWIN bedrooms, 22 foot studio ceiling family room, 2 1/2 baths, 2 fireplaces, full basement, and att. 2 car garage. JUST A STEP TO SCHOOLS! \$39,900.

COUNTRY FASHION—You'll enjoy privacy and quiet on this 1/2 acre wooded site, yet have the comfort of close-by neighbors. The attractive one-floor Colonial home has 3 excellent bedrooms, relaxing family room with an unusual "attention-center," and att. 2 car garage. CALL NOW! \$26,750.

