

## Appointments, Promotions

Peter E. Linder, 27788 Springhill, Southfield, has joined the staff of Armstrong-Balmer & Associates, consultant design firm of Birmingham. He was formerly associated with the Frigidaire studios in the styling section of General Motors Corp.

Two area residents have earned membership in the Million Dollar Round Table, the life insurance industry's international organization of \$1,000,000 sales producers. Edward J. Dore, Jr., 4225 Sandy Lane, Bloomfield Township, with Berkshire Life; and Felix E. Mock, Jr., 17211 Locherbie, with New York Life have joined the select group.

Thomas F. O'Donnell has been assigned to the Detroit advertising office of the Chicago Tribune. O'Donnell, who has been with the Tribune since 1955, will live in Birmingham.

A Bloomfield Hills man, Robert L. Chandler has been named director of operations and chairman of the management committee of

Avis Industrial Corp. of Madison Heights. Chandler, 240 Chester, has been with the company for four years.

The Thompson-Brown Co. has announced the appointment of Scott Edwards as sales manager and election to the board of directors of the firm. Edwards will supervise sales operations in Bloomfield and West Bloomfield townships.

Brian Van Mols, 159 Pilgrim, Birmingham, has been appointed Michigan-Ohio regional advertising manager of Popular Science Monthly. Van Mols was previously sales manager of Cummins Publishing Co.

Garth K. Hintz, 5720 Crabtree, Bloomfield Township, has joined McHugh and Hoffman, Inc., television and advertising consultants, as an account executive in client services. Hintz was formerly with Campbell-Ewald Co., where he was serving as an account executive. The firm is located at 470 N. Woodward, Birmingham.

Paid Political Advertisement

## Vote on April 6... elect



**CHARLES F. CLIPPERT**  
Birmingham City Commissioner

### Endorsed By:

Mr. and Mrs. H. A. Abrash  
Mr. Thomas H. Adams  
Mr. John H. Albrecht  
Mr. James C. Allen  
Mr. John K. Armstrong  
Mr. Russell Barnes  
Mr. and Mrs. Ned S. Bearden  
Mr. LeRoy Bence  
Dr. and Mrs. Lee A. Bertling  
Mr. Edward Cole  
Mr. and Mrs. F. Gordon Davis  
Mr. and Mrs. George L. Derr  
Mr. and Mrs. G. Doyle Dodge  
Mr. and Mrs. Robert J. Foukal  
Mr. Paul K. Geiger  
Mr. and Mrs. William Harvey  
Mr. and Mrs. Edward M. Hoban  
Mr. R. P. Ingalls  
Dr. J. Frederic Johnson  
Mr. Richard A. Jones  
Mr. and Mrs. Thomas G. Kelly  
Mr. Harold F. Klein  
Mr. Robert C. Leland, Jr.  
Mr. and Mrs. Thomas A. Maxwell, Jr.  
Mr. and Mrs. James Z. McClane

Mr. and Mrs. Robert E. McCallum  
Mr. and Mrs. Roy Michell, Jr.  
Mr. and Mrs. Lance C. Minor  
Mr. and Mrs. Richard L. Moran  
Mrs. Irene Murphy  
Mr. and Mrs. Robert Owen  
Mr. and Mrs. Rudolph W. Fessel  
Mr. and Mrs. Lawrence E. Quinn  
Mr. John M. Rady  
Mr. and Mrs. Paul Tod Reed  
Mr. and Mrs. C. W. Rannette  
Mr. Granville C. Ryan  
Mr. and Mrs. John W. Sanders  
Mr. & Mrs. Wm. B. Saunders  
Mr. and Mrs. Robert D. Schuler  
Mrs. Charles Shain  
Mr. and Mrs. R. A. Swaney  
Mr. and Mrs. James M. Taylor, Jr.  
Mr. Arthur Thornbury  
Mr. Robert W. Verzyer  
Mr. and Mrs. Ramon A. Woodruff  
Mr. and Mrs. Robert N. Woodruff

## Vote for CLIPPERT

Paid Political Advertisement

## A Vote For... ROBERT W. PAGE

(INCUMBENT)

### FOR CITY COMMISSIONER

ON MONDAY, APRIL 6

IS A VOTE TO PRESERVE THE  
RESIDENTIAL CHARACTER OF  
THIS CITY

Bob Page has served as a member of the Planning Board for 7 years, as a City Commissioner for 3½ years and is currently serving as Mayor Pro Tem. During his tenure in office city services have improved, capital improvements have increased and tax rates have been reduced.

SUPPORT BOB PAGE FOR RE-ELECTION ON MONDAY, APRIL 6!!!



VISITING THE 20 teen-agers who will drive Chevrolet's nine entries in the Mobil Economy Run which begins tomorrow were S. E. Knudsen, (left), Chevrolet general manager, and Larry Averill, the division's

### Heads New Branch

Richard C. Browder, 5229 Whispering Oak, Bloomfield Township, vice president of Qualitek Fastener Co., has been placed in charge of the firm's new branch and warehouse in St. Louis. Browder will continue to make his home in this area.

## Teen Race Involves Three Area Residents

When the 45 car field leaves Los Angeles tomorrow for the longest and toughest Mobil Economy Run in the 28 year history of the event, there will be a considerable special interest in Birmingham in an all-teen-age team driving Chevrolet's entries.

Paid Political Advertisement

## For City Commissioner

CAPABLE — INDUSTRIOUS — TRUSTWORTHY

### Stanley J. FIOL

682 W. Frank

48 — Father — 2 Children  
Resident 20 Years  
Active - Scouts  
Little League  
PTA



Mr. and Mrs. Arthur Baur  
Mr. and Mrs. Thomas Bell  
Mr. and Mrs. Graham Benedict  
Mr. and Mrs. Harry Burtwell  
Mr. and Mrs. John Cameron  
Mrs. Everett Carl  
Mr. and Mrs. Charles Cutting  
Mr. and Mrs. John Eckenrode  
Mr. and Mrs. Thomas Faylor  
Mrs. E. S. Ferguson  
Judge and Mrs. John Gaffill  
Mr. and Mrs. Robert Gent  
Mr. and Mrs. William Hyland  
Dr. John Hassberger  
Dr. Robert Johnson

Mr. and Mrs. Chas. Kinnison  
Mrs. Andrew Madsen  
Mr. and Mrs. John MacKay  
Mrs. Jack Menig  
Mrs. John Parks  
Miss Alfreda Purchase  
Mrs. Granville Ryan  
Mrs. Raymond Ross  
Mr. and Mrs. Stanley Skiaitis  
Mr. and Mrs. Lloyd Smith  
Mr. and Mrs. Chas. Shallberg  
Mr. George Ward, Jr.  
Mr. and Mrs. F. Raymond Woolfenden  
Dr. and Mrs. John Wakevainen

Vote Monday, April 6

Paid Political Advertisement

## DB&T to Remodel Hamilton Branch

One of downtown Birmingham's largest buildings, the Detroit Bank & Trust office at Woodward and Hamilton is scheduled to receive a major exterior renovation, important interior changes and a new customer parking lot.

The project is part of the bank's current million dollar branch office expansion and modernization program and involves nine of the bank's offices in a three-county area.

The first step in the extensive program will be the completion of a customer parking lot. The lot, to be located behind the building and along Hamilton, will accommodate 28 cars.

It will be surfaced with asphalt paving and is expected to be available for customer use in May.

IN OUTLINING the details of the bank's extensive modernization program, Charles E. Hewitt, Detroit Bank & Trust president, said, "Birmingham and its surrounding communities is one of the bank's most important commercial and residential areas."

"A great deal of thought and planning has been invested in this program to remodel and expand our buildings and the services we render to our Birmingham customers. We recognize that with more parking and increased banking facilities we will be able to serve the financial needs of our Birmingham and Bloomfield area customers better."

Hewitt also pointed to the bank's drive-in office two blocks north at Woodward and Oakland as another example of tasteful bank architecture combined with modern efficiency.

The most dramatic effect of the remodeling of the Birmingham office will be the installation of three ten foot high by fifteen foot wide glass, window-walls that together form an entrance and extend along the entire width of the forty-three foot building fronting on Woodward.

Above the windows and to a height of seventeen feet will be a new ceramic facing comprised of a series of eighteen inch square panels of ceramic tile.

Dividing the huge ceramic panels (See BRANCH, 8-E)

April 2, 1964 THE BIRMINGHAM (MICH.) ECCENTRIC 5-E

Paid Political Advertisement

## VOTE FOR A QUALIFIED WOMAN Ruth McNamee — For Commissioner



- Member of Board, The Community House
- League of Women Voters (12 years)
- Researcher for "Know Your Town" booklet
- Organizer and first chairman (1958) of the Public Affairs Committee which observes meetings of the City Commission, School, Planning, Library and Recreation Boards.
- Past President and Legislative Chairman Quanton School P.T.A.
- Housewife, 2 children; BA Bucknell University
- Birmingham resident for 10 years

Put a Qualified Woman on our City Commission

Paid Political Advertisement

## Mrs. Charles T. Grissom (Pat) for City Commission Needed

A Woman on the City Commission.



### QUALIFIED

B.A. Degree from Denison University majoring in Political Science.

### INTERESTED

Completed courses in Business Law, Constitutional Law, Debate, Public Speaking.

### CONCERNED

Worked on the Birmingham Election Board for 2 years. President of the Birmingham Elementary School P.T.A. Observer at the Birmingham Board of Education.

Interested in the arts.  
A Housewife and Mother of 4 Children, with 3 in the Birmingham Public Schools.  
Leader for Cubs, Brownies, and Girl Scouts.  
Counselor for teenagers.  
United Torch Drive collector for 14 years.

Paid Political Advertisement

## Re-Elect RALPH A. MAIN

A PROVEN CIVIC SERVANT  
AS ONE OF  
BIRMINGHAM CITY COMMISSIONERS

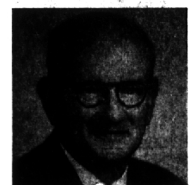

Mr. and Mrs. Birmingham Voter:

We are urging that you will see fit to return RALPH MAIN to a seat on our CITY COMMISSION for another three year term.

RALPH MAIN first came to Birmingham in 1929 and has since served the community faithfully as Engineer, Commissioner, Mayor and County Supervisor. He has also served our County of Oakland as Drain Commissioner and as Chairman of both the Planning Commission and the Economic Development Committee.

While serving as Drain Commissioner he instituted the Recodification of the State Drain Act, the statute creating County Departments of Public Works, the Twelve Town Relief Drains and the Farmington and Evergreen Sanitary Sewage Interceptors. (Incidentally, these were all factors necessary in converting the odoriferous sewage treatment plant at Cranbrook and 14 Mile Road into an art and recreational site.)

Ralph has received numerous awards for his work in engineering, Boy Scouts and the Lions Club.

Birmingham's present standing as a highly desirable residential community is the result of RALPH MAIN'S and his fellow commissioners' efforts over a long period of years.

WE KNOW WHAT HE STANDS FOR AND WHAT HE WILL FIGHT FOR SO

PLEASE CAST ONE OF YOUR TWO VOTES TO

Retain RALPH A. MAIN as a CITY COMMISSIONER

## League Life Co. Doubles Premiums

League Life Insurance Co., owned by Michigan credit unions, sold \$1 billion of new life insurance in 1963.

According to its annual statement filed with the Insurance Department of Michigan, League Life received \$8,261,000 in total premiums last year, nearly doubling its 1962 figure.

The firm increased its total life insurance coverage from \$402,178,783 in 1962 to \$1,614,264,160 principally through the introduction in May, 1963 of "Family Group Life" a unique low-cost life insurance plan for credit union members and their dependents.

ROBERT E. Vanderbeek of 1260 Lakeside, Birmingham, president of League Life, reports that 177,000 credit union members enrolled themselves and their 466,000 dependents in the Family Group Life program during 1963.

The firm, which is owned by the Michigan Credit Union League, also provides Life, Savings and Loan Protection Insurance to credit unions.

Over one million Michigan citizens are now insured by League Life.