

Model Senate at Marian-Br. Rice

By KATHLEEN DARGA
Special Writer

Forty-five Marian students will participate in the Model Senate to be held at Brother Rice High School under joint sponsorship of Brother Rice and Marian social studies departments.

The two major issues to be discussed are the tax cut and civil rights bills. Each senator is connected with a particular bill and must represent the stand of his Washington counterpart.

SENATORS FROM Marian include: Beverly Birger and Diane Atkinson, Alaska; Loretta Novicela and Constance Wino, California; Barbara Metz, Hawaii; Margaret Secoy and Mary Ann Walker, Idaho; Patricia Neiswander and

Cynthia Nevean, Indiana; Diane Veltman and Sue King, Louisiana; Mary Frances Gray and Maureen Conlan, Maine; Cheryl Sauvage and Mary Lou Cloutier, Missouri.

Others include Margaret Conklin, New Mexico; Kathleen Sullivan and Catherine Sheils, New York; Mary Beth Reardon, Oregon; Judy Grier and Annette Tisdale, South Caro-

lina; Mary Cavanaugh and Carol Bala, South Dakota; Cathy Ambrosiano and Beth Alderico, Vermont; and Judy Goode and Kathleen Doyle, Wyoming.

Marian students are also serving on several committees striving toward authenticity and efficiency in the Model Senate. Patricia Benedict, Kiame Koch, Susan Ruetter and

Sarah Ragalji are on the Bills Committee; Cathy Monge, Karen Yasley and Diane Lepo are on the Secretariat; and Paula Kocina is in charge of decorations. Christine Rock is Senate Secretary.

To exert pressure on Senators, lobbyists have been selected to "represent" such interests as the American Civil Liberties Union

and business concerns. They include Ellen Brooks, Kathleen Dargas, Martha Dunbar, Linda Gibson, Mary Rose Lamb, Virginia Latimer, Maureen McGowan, Patricia Schmitt and Mary Skowik.

Faculty moderators for the Model Senate are Mr. Murphy of Brother Rice, and Sister M. Veronica of Marian.

AS THE FIRST project of freshman-apiritual council representatives, a soap drive was being conducted just before Easter to benefit the Detroit missions of the Little Sisters of the Sick Poor.

In charge of the school-wide drive were Nancy Armstrong, Darlene Bruce, Lynn Burnett, Karen Parabaugh, Aimee Hoes, Gail Kattzer, Maureen Savage and Margaret Wyles.

The sophomore sodality is conducting a used book and magazine drive through April 10 to benefit Our Lady of Victory School and other organizations including the Sara Fisher Home and Carmel Hall. Under the chairmanship of Mary Ann Matthews, Lavrene Hapal and Jane Wilson, members will direct

the drive through homerooms. Pamela Gwynn, with alternate Christine Rock, represented the Marian group of Gabriel Richard Leadership Course students at the Gabriel Richard Institute, held March 22.

Speaking on modern civic problems were representatives of over 40 groups of adults. Marian was one of the two teen age sections represented.

MISS ROSEMARY Corno, mathematics teacher at Marian, was selected to participate in the 1964 Summer Institute for High School Teachers of Mathematics sponsored by the National Science Foundation at Case Institute of Technology.

Mary Beth Reardon, a Marian senior, was awarded a scholarship to Gwynedd-Mercy College of Gwynedd Valley, Pennsylvania, where she will study nursing.

April 2, 1964 THE BIRMINGHAM (MICH.) ECENTRIC 23

Legal Notices

NOTICE OF HEARING ON SPECIAL ASSESSMENT IMPROVEMENTS BY BLOOMFIELD TOWNSHIP BOARD

TO THE OWNERS OF THE FOLLOWING DESCRIBED PROPERTY:

Part of C-141-Section 29
The East 200 feet of the parcel described as: Part of the SE 1/4 of Section 29, beginning at point distant S. 0°38'50" E. 1645.19 feet from the E. 1/4 corner, thence W. 1096.22 feet, thence S. 1°18'49" E. 1612.12 feet, thence E. 1091.14 feet thence N. 0°38'50" W. 1650.01 feet to beginning, except that part in Telegraph Road.

C-141-Section 29
Part of the SE 1/4 of Section 29, beginning at point distant S. 0°38'50" E. 2055.32 feet from the E. 1/4 corner, thence W. 626.70 feet, thence S. 2°18'09" E. 180.14 feet, thence E. 631.32 feet, thence N. 0°38'50" W. 180.91 feet to beginning, except that part in Telegraph Road.

C-285-17-Section 29
Part of the SE 1/4 of Section 29, beginning at point distant N. 0°38'50" W. 226.01 feet and N. 13 feet from the SE section corner, thence S. 89°09'51" W. 181.11 feet, thence N. 181.11 feet, thence S. 89°09'51" E. 182.40 feet to beginning, except that part in Telegraph Road.

C-245-17A-Section 29
Part of the SE 1/4 of Section 29, beginning at point distant S. 89°09'51" W. 152 feet, thence N. 152 feet, thence S. 89°09'51" E. 150 feet, thence S. 152 feet to beginning.

C-245-18B-Section 29
Part of the SE 1/4 of Section 29 beginning at the SE section corner, thence N. 0°38'50" W. 270.61 feet, thence S. 89°09'51" W. 311.81 feet, thence S. 2°18'09" E. 219 feet, thence N. 89°09'51" E. 314.10 feet to beginning, except that part in Telegraph Road, also except beginning at point distant S. 89°09'51" W. 181.1 feet, and N. 181 feet from the SE section corner, thence S. 89°09'51" W. 150 feet, thence N. 150 feet, thence S. 89°09'51" E. 150 feet, thence S. 150 feet to beginning.

Lots 1 through 26 Inclusive, Foxcroft Subdivision.

Lots 27 through 62 Inclusive, Foxcroft No. 1 Subdivision.

Lots 63 through 118 and the 81/2 x 236 feet of Outlot C, Foxcroft No. 2 Subdivision.

Lots 119 through 157 Inclusive Foxcroft No. 3 Subdivision.

Lots 158 through 223 Inclusive Foxcroft No. 4 Subdivision.

Lot 5 Wingcroft.

PLEASE TAKE NOTICE

The Township Board of the Township of Bloomfield has tentatively declared its intention to make the following improvements:

Construction of water main and appurtenances as follows:

Beginning at the northwest corner of Maple and Telegraph Roads and extending north on the west of Telegraph Road to Orchard Way and northwesterly in Orchard Way to Crabtree Road with 1100 feet of 12 inch water main.

Northerly in Crabtree Road from Orchard Way to Quenton Road with 4740 feet of 8 inch water main.

6" water main in Lantern Lane as follows: 650 feet west from Crabtree Road in Lantern Lane E. 340 feet north in Lantern Lane W. and 670 feet east in Lantern Lane N. in Crabtree Road.

300 feet of 6" water main in Pomona Colony.

850 feet of 8" water main in Meadow Way from Crabtree Road to Telegraph Road.

1350 feet of 8" water main in Woodland Pass from Meadow Way to Crabtree Road.

300 feet of 6" water main in Tanglewood Court.

230 feet of 6" water main in Fieldstem Court.

Beginning at a point in Maple Road and extending north in Surrey Road with 250 feet of 8" water main, thence East on Surrey Cross and north on East Surrey Road to South Cross with 1916 feet of 6" water main; also west in Surrey Cross and north in West Surrey Road to Sunningdale with 700 feet of 8" water main.

150 feet of 8" water main west in Sunningdale from West Surrey.

210 feet of 8" water main north in West Surrey from Sunningdale to South Cross and east in South Cross to South Mall.

1150 feet of 8" water main east in South Cross to the intersection of East Surrey Road and Orchard Way and continuing east in Orchard Way to Crabtree Road.

210 feet of 8" water main north in South Mall from South Cross to Foxcroft Commons.

450 feet of 8" water main in the east side of Foxcroft Commons from South Mall to North Mall.

610 feet of 6" water main in the east side of Foxcroft Commons from South Mall to North Mall.

450 feet of 8" water main north in North Mall from Foxcroft Commons to North Cross.

140 feet of 6" water main west in North Cross from North Mall.

390 feet of 8" water main east in North Cross from North Mall to Sandy Hook and north in Sandy Hook to Sandy Lane.

1950 feet of 6" water main east in Sandy Lane from Sandy Hook to Crabtree Road.

750 feet of 8" water main north, westerly in Sandy Lane from Sandy Hook to Valley Forge Road.

950 feet of 8" water main northwesterly in Valley Forge Road to Crabtree Road.

310 feet of 6" water main in Monterey Court.

Located in Section 23, Bloomfield Township, Oakland County, Michigan, and has tentatively designated the special assessment district against which the cost and improvements to be assessed as consisting of all the lots and parcel of lands set forth above.

Plans and estimates have been prepared and are on file with the Township Clerk for public examination.

TAKE FURTHER NOTICE that the Township Board will meet on April 14th at 7:30 o'clock p.m. at the Bloomfield Township Hall, 4100 Telegraph Road, in the Township of Bloomfield for the purpose of hearing any objection to the petition, to the improvements and to the special assessment district herefor.

DEBORIS V. LITTLE,
Township Clerk. (4-6)

Soap was probably the first of the synthetic, or man-made chemicals, but it is still not known where or when it originated. The earliest description of soap as a washing agent appears in the writings of the Greek physician Galen, who lived in the second century, A.D.

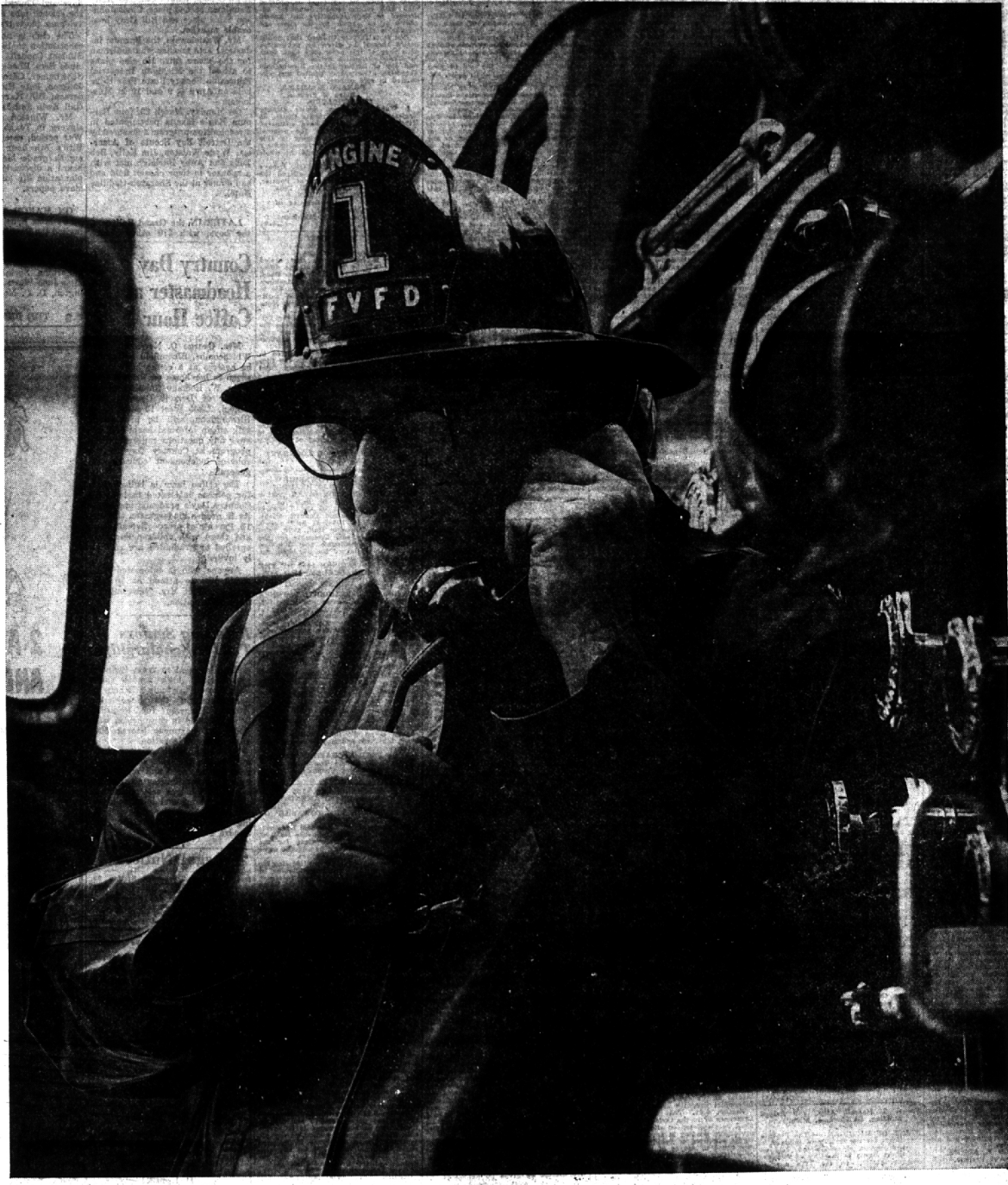

This fireman is a banker. Name: Charles Gray, Manager of the Detroit Bank & Trust office in Franklin Village. Whenever there's a fire, he drives the truck for the Franklin Village Volunteer Fire Department. In more peaceful hours, he helps his neighbors with mortgage loans, checking and savings accounts, business financing, money for a hundred different purposes. (We even financed the fire truck!) Is Charley Gray unique? Not at all. Just talk to the manager at any one of our 63 offices. You'll find he's a man like Charley Gray, who's interested in his community... and in you.



DETROIT BANK & TRUST