Crusading Against Cancer

Putting the final touches on the Michigan Cancer Foundation's "Crusade Against Cancer" starting April 1 are (from left) Leonard Woodcock, general chairman; Mrs. Alfred R. Glancy Jr., women's committee chairman and Mrs. Thomas P. Warren, 339 Baldwin, South Oakland county women's chairman. The month-long crusade will be highlighted by their slogan, "Early Detection Your Best Protection . . . Against Cancer."

Villagers Travel Far, Nearby for Winter Fun

By ELINOR CUMMINGS
Special Writer

This is the time of the year for getting away from home, and travelers are off to nearby slopes for ski fun, or to far away places for a real change of scene.

The Gordon Wilsons returned March 3 from a three week cruise on the S.S. Constitution. Their trip included visits to many exciting spots in some seven countries of the Mediterranean area. Most memorable of their many side trips, according to Mrs. Wilson, was gay Cannes and the beautiful, blossom-covered island of Majorca.

Mr. and Mrs. Loren Spademan Jr. of Pleasant Trail, returned recently from a week of skiing at Nubb's Nob. Last weekend they went back "en famille", and five-year-old Sara had her first try at skiing on the beginner's slope.

Also on hand for the week of skiing were Mr. and Mrs. Ronald Smart with daughters Sandra, Lynn and Suzanne. The Smarts spent the week trying the various slopes in the Petoskey area.

PLANS ARE going along nicely for the third annual Cranbrook Village dinner dance, to be held April 3 at the Town and Country Club on Twelve Mile Road.

Villagers have a delightful evening in store, with a proposed menu of lobster or sirloin, and dancing till 2 a.m. The affair, sponsored by the Cranbrook Village Homeowners Association, includes all sections of the village, and a large turnout is expected.

Lathrup Village Square Dance Club will meet March 14 at Northbrook School for a potluck supper and dancing. Mr. and Mrs. John Paulus head the committee for the evening, assisted by the Richard Andersons, the Joseph Davidsons, the Robert Bowers and the Eugene MacCrachens. Special guests for the evening are Mr. and Mrs. Fred Frinche and Mr. and Mrs. Harvey Caddell.

The club, with an enthusiastic and growing membership, recently celebrated its tenth anniversary. Mrs. Joseph Mysza, membership chairman, reports that five new couples, Mr. and Mrs. Edward Hubley, Mr. and Mrs. Patrick Chmiel, Mr. and Mrs. John Converse, Mr. and Mrs. Robert Behningfield, and Mr. and Mrs. Allen Fyfe, are now members.

MRS. KARL KRUEGER of Westbrooke Pkwy., a member of the scholarship fund-raising board for Michigan State University, will be hostess chairman for their St. Patrick's Day fashion show and luncheon, at the Town and Country Club. Mrs. Richard Harvey will assist Mrs. Kreuger.

"Fashions in Flight" is the intriguing title of a unique fashion show to be given by the Detroit Chapter of "Clipped Wings," an organization of former stewardess' of United Airlines. Mrs. Robert Schafer, social chairman of the local chapter, has planned the affair for the last week in May.

Guests will be served champagne in the Hospitality Room at Willow Run Airport; then, all aboard for a two hour flight with luncheon and fashions in the clouds. Coiffures will be by the Bernard Salons, fashions by B. Siegels, and proceeds will go to the National Association for Retarded Children.

Mr. and Mrs. Donald Kuntzman, Spring River Road, were hosts recently to visitors from Hong Kong, the Rev. Duncan Danh and his wife. Rev. and Mrs. Danh, former Buddists, were in Detroit for the Baptist Missionary Conference. The Danhs fled Communist China several years ago, and now work to raise money for student ministers in Hong Kong.

ON THE P.T.A. scene, Mrs. Loren Spademan Jr. reports that the "Get Acquainted" pancake supper of March 11 was a big success. Mrs. Robert Tucker, ways and means chairman, was assisted on the project by Mrs. George Schmidt and Mrs. Roger Tyslan.

Mr. and Mrs. Gordon Daugharty, Rock Creek Drive, are proud parents of a new baby girl. Elizabeth Ann arrived Feb. 27 to join her two-year-old sister, Kelly. Mrs. Daugharty's parents, the E. R. McGarveys of Grand Rapids, are expected this weekend for their first visit with the newest member of the family.

Mrs. William Neu entertained her bridge luncheon group on March 5 in authentic Japanese style with a menu featuring suki yaki. The guests were invited to try their hand at the fine art of eating with chopsticks while sitting oriental style, at low tables. Mrs. Robert Schafer will host the group for April, and has promised a menu in the traditional Italian style.

PEOPLE'S COLUMN

Decries Hills Decision On 3-Story Dwellings

To the Editor:

The Bloomfield Hills residents have been let down by their elected city officials. When the people voted the commissioners into office, we thought they had the interest of the city at heart, but now we find it was just an illusion, which vanished Friday night at the commission meeting.

They voted three-story town house apartments for the Hills—Commissioner Beresford made the motion to adopt a new zoning ordinance for the Hills allowing high-rise apartment buildings.

When the commissioners' attention was called to the fact by Mr. Wolfenden that the majority of residents responding to the mail survey was 482 to 66 against three-story town houses, Mayor Colombo had the audacity to say he didn't care what the people wanted, he was going to vote for three stories, anyway.

HE SAID the survey didn't mean a thing to him. I couldn't believe I was hearing this from the man who holds the office of mayor.

A man who is heading a committee in his own neighborhood to prevent the building of a high school sorely needed for the education of our future citizens is so willing to let three-story apartments go up in his neighbors' back yards.

Again when Mr. Wolfenden (with Mr. Hartman backing him) informed Commissioner Blanchard that Bloomfield Township defeated the proposition to bring in three-story units, Mr. Blanchard said he was still in favor of three stories.

We are surrounded by the township on three sides and we didn't have to approve three but two stories — Commissioner Blanchard ignored these facts.

COMMISSIONER Lee's vote was the sadest case of "now I'm for 2's and now I'm for 3's and I hope I end up on the right side's.

Mr. Lee is also on the school board and how have we survived his inconsistency of thinking?

A man who is afraid to vote the power of his own convictions has no place on either the Hills commission or the school board. I hope all the women of Bloomfield Hills show their contempt for what these four commissioners did to the residents of this community by not casting a vote for Beresford and Blanchard who are up for re-election and vote only for Robert A. Frye, a man who truly loves this city and has fought along with Mr. Wolfenden (and the now deceased Mayor Craig to keep our community a beautiful residential district.

IT SEEMS THAT we have had enough pressure from land developers who are not interested in the Hills as a single-resident community.

Let's clean house in the Hills by sweeping out of office Beresford and Blanchard and start electing men who are interested in single-resident families of Bloomfield Hills. Remember, girls, on April 6 don't cast a vote for the men whose names start with the 2 B's . . . Beresford and Blanchard.

Mrs. Patricia Lawrence
1301 Trowbridge Road
Bloomfield Hills

This & That

(Continued from 3-A)

man and have aroused in him base passions and have afflicted him with the wrath of God, who will have no rivals.

". . . let no ruler of mere flesh, unsanctified and in all ignorance no matter his learning, shout in your presence, 'I alone am truth, and you shall believe it and speak no word against it.' For truth comes only from God, the possessor of our days, the guardian of our nights, the ultimate receiver of our souls, the giver of our breath, the Light of our spirit.

"No nation has ever perished until it has said, 'My faith is in men and he whom I have placed upon the throne which I have built with my own hands is the repository of wisdom and justice and he I shall obey without question and with my heart's great loyalty and devotion. He is my law, and I delight in him, and bow my head before him.' There are times of dire emergency when power is given to one man, but that time must be limited, and that man's days scanned sleeplessly lest he be devoured by ambition, and be a mischief.

"It is better to die on one's feet, fighting for freedom, than to live on one's knees as a slave. It is better to eat dust than the bread of despotism. It is better to expire as a man."

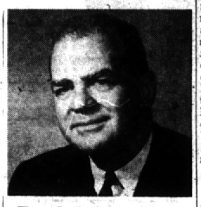

Torch Drive Leader

R. Jamison Williams, 1023 Yarmouth, Birmingham, has been named co-chairman of the advanced gifts committee for the 1964 Torch Drive. Williams, president of American Metal Products Co., served as co-chairman of the men's teams on the advanced gifts committee in 1962 and 1963. Their work is done prior to the opening of the annual "Give Once for All" campaign, scheduled for Oct. 20 through Nov. 12.

Scandinavians have been traveling across the snow on skis for several thousand years, but skiing was not considered purely a recreational activity until about 150 years ago. The sport of skiing developed in Norway in the early 1800's and from there spread to the Alpine countries of central Europe. Scandinavian settlers brought skiing to North America, especially the Middle West, well over a century ago, and the sport has since reached Japan as well as Chile, Australia and South Africa.

GRAND RE-OPENING Specials

FASHION PACE SETTER . . . is this spring fresh oriental pipe print of celanese acetate, to be worn with or without a belt. Completely hand washable. Multi-colored design. 8 to 16. Was $16.

now $9.90

Jacqueline Shops

Birmingham
Open Fri. Evenings
Telegraph at Maple

9 Mile at Coolidge
Thurs., Fri., Sat. eves.
Oak Park

WIGGS

After The Sale Clearance of

FLOOR SAMPLES

ONE OF A KIND, AS IS and MARRED MERCHANDISE

SOILED UPHOLSTERED FURNITURE

SOFAS LOVE SEATS CHAIRS

Green textured SOFA
We can't mention the name of this factory. Foam and dacron cushions, tufted back.
Was $360 ..... Now $198

Beautiful Little LOVE SEAT
About 50" long, has pillowed back with soft tufting, one cushion, foam and dacron filled, covered with bittersweet and brown all over figured printed polished cotton. Floor Sample.
Was $225 ..... Now $175

Globe SOFA
In brown nubby tweed, foam cushioned seat and back, 2-cushion style. About 84" long.
Was $325 ..... Now $198

Beige Textured SOFA
With loose cushion backs and seats. Zippered cushions, foam and dacron filled, most comfortable and well styled.
Was $425 ..... Now $300

2 Beige LOUNGE CHAIRS
Foam and dacron cushions. Sort of a Mr. and Mrs. set up but not the same size.
Were $149.50 each ..... Now $79 each
$198.50 LOUNGE CHAIR ..... Now $138.50
$250.00 CAMEL BACK SOFA .... Now $175.00
$295.00 BEIGE WING SOFA .... Now $198.50
$195.00 GOLD WING CHAIR .... Now $145.00

SOLID CHERRY BEDROOM FURNITURE GROUP
$112.50 Solid Cherry DESK AND CHAIR ..... Now $69.95
$ 75.00 CORNER DESK ..... Now $29.95
$ 79.50 CHEST OF DRAWERS .. Now $49.50

WHITE PAINTED FURNITURE FOR GIRLS' ROOM CLOSE-OUT
OF ALL OUR REMAINING TWIXTEEN GROUP
All Floor Samples
$ 49.95 Full or Twin Sized BED ..... Now $29.95
$ 72.00 CHEST ..... Now $49.95
$104.00 DRESSER AND MIRROR ..... Now $69.95
$119.00 DOUBLE DRESSER AND MIRROR ..... Now $79.95

TABLES, DESKS, ODDS AND ENDS

Solid Cherry END TABLE
Was $75 ..... Now $65
(Has a scratch on top)

Solid Cherry END TABLE
1 Drawer, Floor Sample.
Was $55 ..... Now $29.95
(1 little dent in the top)

Stickley Solid Cherry COFFEE TABLE
Not a thing wrong with it. Has extension top with hidden tray that lifts out and makes the table longer.
Was $150 ..... Now $75
$ 55 ROUND LAMP TABLE Solid Cherry ..... Now $29.95
$ 59 DROP LEAF NITE TABLE Maple ..... Now $39.95
$ 55 ROUND DROP LEAF COFFEE TABLE ..... Now $39.95

DINING ROOM FURNITURE

$ 35 Colonial STICK BACK CHAIRS ..... Now $17.95
$ 36 Each SET OF 4 COLONIAL CHAIRS ..... Now 4 for $80
$ 45 Duxbury Style ARM CHAIRS ..... Now $22.50
$273 44" Cherry and Pecan OPEN HUTCH ..... Now $149.50
$375 Stickley Cherry REFECTORY TABLE As is—Floor Sample ..... Now $175
$ 79 Stickley LADDER BACK CHAIR Now 4 for $159
$143 Cherry and Pecan EXTENSION DINING TABLE ..... Now $79.50
$184 Set of 4 LADDER BACK CHAIRS Woven Seats ..... 4 for $100

Dozens of Other Items at Close-Out Prices!
EVERYTHING FOR IMMEDIATE DELIVERY
NO LAYAWAYS . . . NO APPROVALS ON CLEARANCE MERCHANDISE
No Phone Orders

4080 TELEGRAPH RD.
At Long Lake Road
Bloomfield Hills
644-7370
Open Mon., Thurs. and Fri. 'til 9

24 W. HURON ST.
In Downtown Pontiac
FE 4-1234
Open Monday and Friday 'til 9

ATTENTION!
ALL SKIPPERS, FISHERMEN, SAILORS, WATER SKIERS . . .

The SILVERWOLF
BOAT SHOW
STARTS MONDAY, MARCH 16th
WIN —boating 1964 . . . a family affair
FREE VALUABLE DOOR PRIZES

- COME ONE, COME ALL! Bring the family
- SEE WHAT'S NEW in your favorite BOATS
- SEE NEW "Boats-Wear" Clothes MODELED
- SEE FREE BOATING MOVIES every night
- FREE REFRESHMENTS by GOURMET SOCIETY
- TALK WITH FACTORY REPRESENTATIVES
- TALK FISHING WITH some FAMOUS GUIDES
- Open nites til 9, including Saturday

Everything wonderful for the wonderful world of sports

the SILVERWOLF
4100 N. Woodward Ave. at 13½ Mile Rd.

PLENTY NOW!
More on the way.

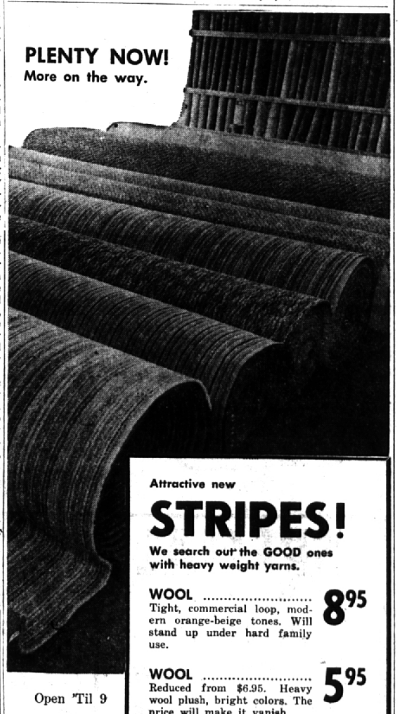

Attractive new
STRIPES!
We search out the GOOD ones with heavy weight yarns.

WOOL 8.95
Tight, commercial loop, modern orange-beige tones. Will stand up under hard family use.

WOOL 5.95
Reduced from $6.95. Heavy wool plush, bright colors. The price will make it vanish.

WOOL LOOP 4.95

Open 'Til 9

Best
Woodward at 11½ Mile Road

Greetings at EASTERTIME
A grand array of lovely Easter cards for young and old.

Our Party Room
. . . has everything for a more delightful St. Patrick's Day Party for you. Come in and browse . . . lower level.

Open Friday Evenings
Bodines
172 N. Woodward