

The Time Shop

• Watchmakers

• Clockmakers

• Jewelers

SEAN C. MONK
Certified Master Watchmaker H.I.A.

MI 6-7377

151 South Bates, Birmingham
(Behind Grinnell's—Opposite Post Office)

Grandfather Clock Specialists

Open Friday 'til 9 p.m.



Lathrup Hears Of First Plans For New Homes

Lathrup Village's City Council received initial word at their Monday night meeting of a proposed two-block housing development on Middlesex Avenue from Santa Barbara to Moundbrook N.W.

A letter from the Guy Antonelli Contractors requesting permission to install a sewer system was the first notification that plans were being formulated to continue building this spring in the subdivision.

OTHER ACTION at the meeting included passage of the downspout ordinance which had been under consideration for several months.

The ordinance forbids draining of roof and land waste into sanitary sewers, but retains the permits given some residents under earlier ordinances.

First readings of the sewage disposal charge and water rate ordinances were given discussion by the council and tabled for a revision of the wording.

The sewage disposal charge ordinance proposes a minimum charge of 82 cents per 1000 feet of water, the maximum charge being \$8.20. The charge would be tabulated by readings on the water meter.

MAYOR RICHARD COGGER officially proclaimed Feb. 7-13 as Boy Scout Week in Lathrup Village. Eagle Scout Doug Lundberg, from Troop 1343, received the proclamation on behalf of the Scouts.

City Manager Jerald Stone, representing Lathrup Village on the Beautification Council of Southeastern Michigan, gave a report on the Council's initial meeting held in Dearborn recently.

Stone was elected treasurer of the group which was formed by communities interested in the upkeep of their towns.

Thursday, March 12 has been set as the date of Lathrup's Employees Recognition and Awards night which will honor the 71 city employees. The affair will be held at the Community Congregational Church.

THE APPOINTMENT of Pearl E. Watta, 28004 W. California, to the assessment board of review was announced by the council. He will replace Donald Hunter, who has resigned.

The controversial swimming pool suit, or Harp vs. Lathrup Village, will go before Judge William John Bear at the Oakland County Courthouse at 9 a.m., March 5.

The Council also requested residents to volunteer for the job of canvasser for the upcoming city elections.

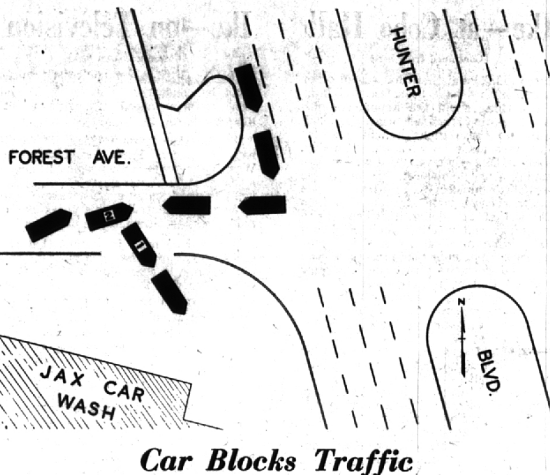

Car Blocks Traffic

In the top diagram, eastbound Forest vehicle (Car 1) is attempting to turn into the car wash and does not have room to clear the eastbound lane. This, in turn, forces other eastbound traffic (Car 2) to block westbound Forest traffic, which halts cars on southbound Hunter. When there is not enough room to pull into the car wash driveway, motorists should drive around the block until traffic has cleared, as shown in the second diagram.

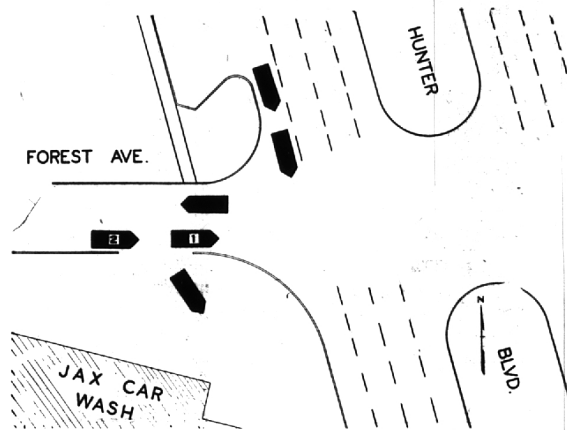

No Extra Charge for Classified Orders
Placed by Telephone

SALE

STOREWIDE
SAVINGS

2 fine floors of Early American
furniture . . . savings on each
floor. Come see, come save!

Smith's
Early
American
Furniture

Established 1945

128 South Woodward

MI 4-3202

A WONDERFUL GIFT!

THE WORLD'S MOST POWERFUL
RECHARGEABLE FLASHLIGHT

Life Lite®
SUPER "200"

The Super "200" is an ideal gift because of all these new, unique features:

- NEVER NEEDS BATTERIES
- THE FULL BEAM OF A DOUBLE BATTERY FLASHLIGHT
- 2 HOURS OF CONTINUOUS LIGHT AFTER FULL CHARGE
- RECHARGES IN ANY 110V AC OUTLET
- BUILT-IN ALUMINUM MAGNET
- LUMINOUS SWITCH
- CAN BE RECHARGED OVER & OVER, CAN'T OVERCHARGE
- USES STANDARD BULBS
- MADE IN U.S.A.
- GUARANTEED FIVE FULL YEARS.

EASILY RECHARGED

REPAIR THE POWER

GUARANTEED FIVE FULL YEARS!
only \$8.95

SLIM POCKET SIZE

Life Lite

TWO MODELS AVAILABLE:
Machine gray & gold
Feminine pink & gold
Gift boxed only \$9.95

PUSH BUTTON PAINTING!

SHERWIN-WILLIAMS
SPRAY ENAMEL

Top quality high-gloss enamel

16 oz. can \$1.79

- Rich in pigments to cover better, last longer.
- Easy to use on wood or metal.
- Perfect for touch-up painting.
- Gets in "hard to reach" spots.
- Uniform spray . . . even coverage.
- Wide choice of sparkling colors.

The Coffee Cone
2 to 8 Cup

Enjoy great tasting coffee the filter way in only 3 to 4 minutes!

On Display In
Our Window \$4.98

Pack of 150 Coffee Cone Filters \$2.98

HUSTON

HARDWARE COMPANY

"In The Heart of Birmingham Since 1909"

205 N. Woodward Open Fri. Eve's. MI 4-7330
Free Delivery

Board

(Continued from 1-A)

"MSCP members" and contained the names of seven Seaholm students.

Smith said all of the students were interviewed and three stated that they had had membership last year, but had not been active this year.

"One stated that he had been a pledge until Thanksgiving time, and three indicated they had been active members until Thanksgiving," Smith said.

No action was taken by the board involving another organization that has been under investigation by the board.

TRUSTEE GEORGE W. COOMBE, Jr., asked representatives of TAE who attended Sunday's meeting if their junior organization was still inactive.

Mrs. Robert Radtke, 5007 Forest Way, Bloomfield Township, president TAE, replied that they were inactive.

Last week, attorney Bethel Kelley announced that his daughter Nancy was an active member of TAE and challenged the board to take the matter to court.

Board President E. Ross Hanson said all information regarding KST, MSCP and TAE would be turned over to Oakland County Prosecutor George F. Taylor.

'Best of State' Product Drive Now In Progress

Search is beginning for Michigan's product of the year, its agricultural development of the year and the state's outstanding community economic achievement, all three honors to be awarded during the 11th annual Michigan Week, May 17-23.

The search is being directed by Milton G. Kendrick of Michigan Consolidated Gas Co., chairman of the awards committee of the Michigan Week Business and Products Board, and it will progress through county and regional contests to the state finals in mid spring.

WIGGS WINTER SALE SPECIALS

from

Ethan Allen
EARLY AMERICAN

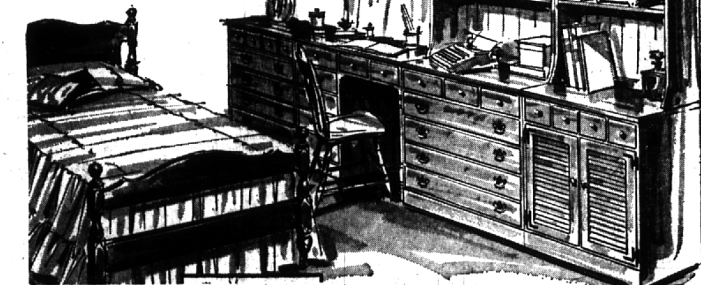

CUSTOM ROOM PLAN FURNITURE

in solid maple and birch with hand-rubbed nutmeg finish

Your opportunity to buy some of the most popular pieces in the Ethan Allen Custom Room Plan collection at great savings! Here's furniture that adds a custom-tailored, built-in look wherever you use it . . . with generous storage space . . . and scaled to fit beautifully into average sized rooms! Come see these—and many other Ethan Allen pieces in maple, pine, or cherry—now specially priced!

Rock Maple Top		ROOM PLAN UNIT		Mar-proof Top	
Reg. Price	Sale Price			Reg. Price	Sale Price
\$79.50	\$69.50	30" CABINET	\$88.00	\$79.50	
\$79.50	\$69.50	30" CHEST	\$88.00	\$79.50	
\$99.00	\$79.50	40" CHEST	\$109.00	\$89.50	
\$95.00	\$79.50	40" STUDENT DESK	\$105.00	\$89.50	
		30" BOOKCASE TOP	reg. \$47.50	\$39.50	
		40" BOOKCASE TOP	reg. \$65.00	\$54.50	
		PANEL BED, double or twin	reg. \$55.00	\$44.50	



24 WEST HURON STREET
In Downtown Pontiac
FE 4-1234
Open Monday and Friday 'til 9

4080 TELEGRAPH ROAD
At Long Lake Road
644-7370
Open Mon., Thurs. and Fri. 'til 9

PEABODYS

Prime

ROUND STEAK 89¢ lb.

Fresh Baby

BEEF LIVER 49¢ lb.

FRYERS Whole 29¢ lb.
Cut Up 32¢ lb.

Pork (Rib End)

LOIN ROAST 29¢ lb.

1-lb. Pkg. Ball Park

HOT DOGS 59¢

Campbell's

TOMATO SOUP 10¢ can

Mary Kitchen 16-oz. Can

CORN BEEF HASH 37¢

Hille Bros.

COFFEE 59¢ lb. Can

La Choy With Mushrooms, 34-oz.

CHOP SUEY VEG. 49¢

New Era 1-lb. Pkg.

POTATO CHIPS 59¢

Grade A Medium

EGGS 43¢ Doz.

Kraft Ql. Size

FRUIT SALAD 59¢

Wright's 8-oz.

SILVER CREAM 29¢

Peter Pan or Skippy Chunk

PEANUT BUTTER 39¢

We Reserve The Right to Limit Quantities

OPEN EVERY EVENING EXCEPT SATURDAY
NO DELIVERIES ON SPECIALS

SUNDAY HOURS: 10 a.m. to 8 p.m.
SATURDAY HOURS: 9 a.m. to 6 p.m.

White or Colored
SCOTT TISSUE 10 rolls 99¢

Birds Eye 10-oz.
PEAS 2 Pkgs 39¢

Treesweet 12-oz.
ORANGE JUICE 2 Cans 99¢

Richelieu No. 2½ Can
PEACH HALVES 39¢

Hawaiian 46-oz.
PUNCH 3 Cans 89¢

Snow Drift 3-lb. Can
SHORTENING 49¢

Giant Size
TIDE 69¢

PEABODY'S QUALITY



Peabody's Farm, Red Delicious
APPLES 5 lbs. 39¢

Cooking
ONIONS 3-lb. bag 25¢

U.S. No. 1 Maine
POTATOES 10 lbs. 49¢

