



Church Choir, U-M Students Stage Concert

In concert with 10 members of the University of Michigan orchestra, the church choir of the Franklin Community church presented Vivaldi's "Gloria" Sunday evening.

Steven Jones, U-M music major who has also been serving as the Franklin church choir director, conducted the entire concert.

Karen Emens, soprano, and Dale Wodavec, mezzo soprano, were soloists and Barbara Walz was featured on the harpsichord.

Install Pastor At Church Of Master

The Rev. C. William Pearson was installed as the pastor of the Lutheran Church of the Master, Troy, during family worship services Sunday, December 20.

Installing Rev. Pearson and preaching the sermon was Rev. Howard Christensen, clergy assistant to the president of the Michigan Synod of the Lutheran Church in America.

REV. PEARSON, who lives at 2220 Yorkshire, Birmingham, was assigned to this area on July 1, 1963, to establish a new Lutheran congregation, which was organized on Nov. 1, 1964.

The congregation worships in the Poppleton School, Crooks and Big Beaver Roads, with Sunday church school at 9:30 a.m. and family worship at 11 a.m. A nursery for preschool children is provided.

Kirk in the Hills
BLOOMFIELD HILLS
DR. HAROLD C. B. WINDT
MINISTER
MORNING SERVICE
AND
CHURCH SCHOOL
9:30 and 11:30 O'CLOCK

UNITY
1122 Bensenville at Woodward
(Bet. Lincoln and 14 Mile Rd.)
Guest Speaker, Richard Billings
"The Joyous Spirit!"
Worship Service 11 a.m.
Sunday School 11 a.m.

Looking for a friendly church?
Attend the
Birmingham Church of Christ
4712 W. Big Beaver
MI 45410 - MI 65065
Worship Opportunities:
Sunday School 10:00 a.m.
Worship (Sun.) 11:00 a.m.
Worship (Wed.) 6:30 p.m.
Classes (Wed.) 7:30 p.m.
Ladies Meeting
(Thurs.) 10:00 a.m.
Morris M. Womack, Minister
SEE HERALD OF TRUTH, Channel 9
Sunday 11 a.m.

FIRST BAPTIST CHURCH
Bates and Willits Birmingham, Mich.
Dr. Homer J. Armstrong, Ministers: Rev. William W. Suterlin
Rev. Charles J. Griffith
Church School—9:45 A.M. Morning Worship—11:00 A.M.
"WHERE HAS THE STAR GONE?"
Rev. Suterlin

CHRISTMAS SERVICES
ST. JAMES EPISCOPAL CHURCH
355 W. Maple
Birmingham, Michigan

CHRISTMAS EVE—Dec. 24, 1964
7:30 P.M.—Family Choral Eucharist (Sr. Choirs)
11:00 P.M.—Festive Choral Eucharist (Sr. Choirs)

CHRISTMAS DAY—Dec. 25, 1964
10:00 A.M.—Choral Eucharist (Chapel Choir)

SUNDAY, Dec. 27, 1964
8:00 A.M.—Holy Communion
9:15 and 11:00 A.M.—Morning Prayer and Sermon

NEW YEAR'S DAY, Jan. 1, 1965
10:00 A.M.—Holy Communion

Clergy—The Rev. Kenneth H. Gass, D.D., Rector
The Rev. W. Eugene Snoxell, Associate
The Rev. Peter G. Watkins, Assistant
Kent McDonald, Organist and Choirmaster

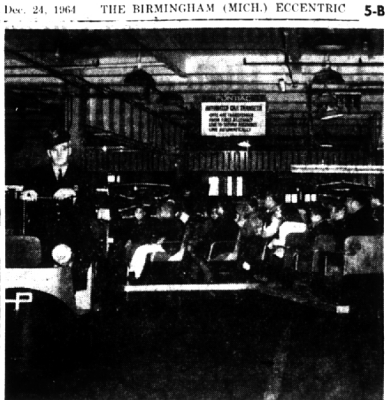

STOPPING FOR A CLOSER LOOK AT AN ASSEMBLY OPERATION

A small sampling of some 16,000 persons who visited Pontiac Motor Division to see the new cars assembled.

Tourism 'Big Business' In Car Assembly Plant

The daily guided tours of Pontiac Motor Division's home assembly plant in Pontiac are fast becoming a major year-around tourist attraction.

Some 16,000 persons representing all 50 states in the Union, all provinces of Canada and 35 foreign countries, ranging from France to Saudi Arabia, have visited Pontiac's production facilities so far in 1964.

"The thousands of visitors who go through our plant every year are a source of inspiration to us. Their approval of our modern equipment and their expressions of confidence in the quality of our product keep us aware of the high standards we must continue to set at Pontiac," E. M. Estes, a General Motors vice president and Pontiac's general manager, said.

THE HEART of Pontiac's home plant consists of 190 acres of modern under-roof production facilities where thousands of highly trained production employees and skilled craftsmen assemble hundreds of new Pontiacs and Tempests every working day.

The plant tour, which takes approximately 45 minutes, includes explanations of the purpose and descriptions of the many assembly operations. The visitors see a car actually built from the bare frame to the finished product being driven off the assembly line.

Visitors are asked to register at the tour lobby inside the Pontiac main gate off Kennett Street and it is recommended that advance reservations be made.

The tours are conducted about 10 a.m. and 1:15 p.m. during the winter and at 8:15 a.m., 2:45 p.m., 10:15 a.m., 12:45 p.m. and 1:45 p.m. during the summer.

EMU Boasts Student Court

After fifteen years of existence, the Eastern Michigan University's Student Court remains unusual among college student government organizations. It is probably the only judicial board of its kind in Michigan.

It is run by the students alone without interference from a faculty council. The only direct liaison between the student court and the administration is found in the role of Student Affairs Vice President William C. Lawrence, acting as the court's consultant between sessions only.

Referred to as the "supreme court" by students on campus, the authority of the court rests upon implied consent. Students are urged to press cases of honest concern upon the court, which has original jurisdiction as well as appellate. Its original commission was based on the need for interpretation of the laws of the student council; but its responsibilities have broadened.

THE PRESENT membership consists of a chief justice and four associates. Their policies generally are designed to maintain standards determined by the peers of the rule-breaker. Being close to actual student cases discussed in court, the student judges are seldom aloof or harsh. At times, they accept a student's recommendation for his own punishment.

A few pre-law students are involved sometimes in defense and prosecution, but a public defender system makes possible representation by any person chosen to speak



Perfect Playmates

What little girl doesn't love to look at dolls? And antique ones, at that! One resident who understands is Mrs. Annette Anderson, 789 Southfield Road, Birmingham, who opens her home to Girl Scout and Brownie troops to see her large collection. Admiring her hobby are (from left) Jane Moyer, 8, Laurie Roberts, 8, and Holly Smith, 7, all of Troop 1004, Vaughan School. Mrs. Anderson is a member of the National Doll Association.

Wayne Awards 1,524 Degrees At Ceremonies

A total of 1,524 candidates were awarded degrees at Wayne State University's winter commencement exercises Dec. 15, at Coles Hall.

Dr. Clarence B. Hilberry, president of WSU, conferred 950 bachelors' degrees, 515 masters' degrees, 40 Ph.D. degrees and 18 Ed.D. degrees.

The breakdown by colleges and schools is:

College of Education, 326 bachelors and 291 masters; College of Liberal Arts, 379 bachelors and 112 masters; School of Business Administration, 104 bachelors and 48 masters; College of Engineering, 39 bachelors and 30 masters; Law School, four bachelors and one master; College of Nursing, 32 bachelors and 24 masters; College of Pharmacy, six bachelors and one master; School of Medicine, four bachelors and 11 masters, and Monteith College, 56 bachelors.

Birmingham students included in the list of degree candidates are: William W. Boick, 619 RiverOak, B.S.; Robert M. Burch, 1534 Graefeld Rd., B.S.; Gary C. Morrison, 2707 Middlebury La., B.A.; Robert L. Cinnaman, 5861 E. Millerway, M.B.A.; June Fredrickson, 114 Woodland, B.S.; Joseph W. Fremont, 611 Lakeview, B.S.; James H. Frye, 6815 Woodside Trail, M.B.A.; Richard C. Giles, 2275 Villa Ridge, B.S.; Jack R. Hoxie, 277 E. 14 Mile, B.S.; Irene Zalkowska Janke, 18156 Locherle Rd., M.Ed.; David J. Lowrie, 648 Southfield, B.S.; Eugene L. Mueller, 670 S. Cranbrook Rd., B.S.; David E. Parish, 30255 Woodhaven, B.S.; Mary Lempe Pearson, 6390 W. Surrey Rd., B.S.; Richard J. Perry, 94 Manor Ct., M.A.; Marjorie Rowe, 854 Chestnut, M.A.; Walter O. Schrott, 831 E. Maple, M.A.; Herbert G. Snellings, Jr., 1410 Yorkshire, B.A.; Gary K. Springer, 6775 Southvale, B.A.; Ruth Marie Strong, 531 Oakland, M.Ed.; Russell W. Symes, 415 Walker, M.Ed.; Stephen J. Taylor, 287 Parkwood, B.S.; James R. Harlow, 4469 W. Maple, M.S.; James A. Williams, 1858 Graefeld, B.S.; Nancy Townbridge Wright, 2505 Oxford, B.S.; Robert D. Zennickas, 21050 Smallwood, B.S.; and Ann G. Cook, 684 Parition, B.A.

From Bloomfield Hills are Donald J. Fair, 3223 N. Adams Rd., B.S.; Charlotte Kress Johnson, 1707 Ledbury Dr., M.Ed.; and Mary M. Majeski, 4810 Dover Rd., B.S.

Orchard Lake graduate is Helen Gee Kozicki, 5875 Springwater, B.A., and from Grand Rapids are Thomas W. Brubaker, 15455 Meadowood, M.B.A.; Dennis W. Gordon, 29717 Blackstone Dr., B.S.; Dorothy A. Hines, 16262 Bungalow, M.Ed.; Edward A. Long, 27240 Lathrup Blvd., M.B.A.; and Elaine C. Timassey, 18171 Redwood, B.A.

Businessmen Organize New Life Company

A total of 13 Birmingham-Bloomfield businessmen have played key roles in the organization of a new life insurance company in Michigan.

Headquartered in Grand Rapids, the firm will be known as American Presidents Life Insurance Co. It will be financed through a public sale of common stock.

William J. Haig, of Grand Rapids, will serve as president of the new firm. He said capital of \$8,800,000 was the goal of the stock sale.

A prospectus issued by the company sets a minimum public stock offer of 600,000 shares and a maximum of 2,900,000.

AREA RESIDENTS serving on the board of directors include: James D. Wright, president of Federal-Mogul-Bowser Bearings, Inc. and formerly group vice president Ford Motor Co.; William T. Gossett, Detroit attorney and former Ford Motor vice president; Thomas Smith, president Dura Corp.

John W. Shenefield, vice president and treasurer of the Stroh Brewery Co., and Edwin J. Anderson, vice president and general manager of the Detroit Lions.

Birmingham-Bloomfield residents serving on the firm's advisory board are: Charles R. Beacham, vice president marketing, Ford Motor Co.; Robert Vandekie, president of VanderKloot Press, Inc.; Lyall Smith, sports editor of The Detroit Free Press; Richard Strickland, sales manager, Kelsey-Hayes Corp.; Henry M. Hogan, Jr., associate publisher of The Birmingham Eclectic; Stephen Z. Kowalski, president of Kowalski Saunas; Frederick G. Bussler, Jr., Detroit attorney; and Judge W. Bearden, president of Judge Bearden Associates.

Gunningham's
DRUG STORES
Prescription Specialists
101 WOODWARD cor. MAPLE

GIFTS FOR EVERYONE

OLD SPICE AFTER SHAVE LOTION REG. 1.25 84¢

AT LOW DISCOUNT PRICES
Sole Days Thru Sunday
Add Fed. tax where applicable.

MANICURE SET REG. 1.00 79¢
APRIL SHOWERS DUSTING POWDER REG. 1.00 79¢
BLANCHARD SPRAY COLOGNE REG. 1.50 1.19

OLD SPICE GIFT SET REG. 1.00 79¢
After Shave Lotion, After Shave Talc.

MIDNIGHT GLAMOUR SET REG. 1.00 84¢
1/2 oz. Cologne and Hand and Body Lotion

Holiday Greetings ASSORTED CHOCOLATES REG. 2.00 1.49
BIG 2 POUND BOX

CANDY CANES REG. 55¢ BOX OF 12 49¢

HUMIDOR PIPE RACK OUR PRICE 4.59
SCRIPTO YU-LIGHTER WITH extra large transparent fuel reservoir with insert. 3.95
R.G. DUN BOUQUETS BOX 25¢ 2.66
Mild, flavorful cigars. The perfect MAN'S gift.

KENTUCKY CLUB WHITE BURLEY TOBACCO...LG. CAN 1.39

After all... YOU SHOP AND PRICE MOST THINGS YOU BUY LET US PRICE AND FILL YOUR NEXT... PRESCRIPTION

Holiday LIQUOR

Stock up for the holidays now! We have the finest and most complete selections of imported and domestic wines and champagnes. Also your favorite brand of beer or liquor.

COMPLETE ACCESSORIES FOR THE HOME BARTENDER

WHY PAY MORE?

Charge Accounts Invited!