

It's Christmas Time at
Topinka's Country House
 Same Good Food, Lovely Atmosphere
 Delicious Christmas Drinks: Egg Nog, Hot Toddy, Tom & Jerry, etc.
 Piano and Organ Entertainment at Luncheon: 1:00 to 3:00
 Entertainment nightly by the Men About Town
 Dinner Music by Don Roth
 OPEN 7 DAYS A WEEK
 Your Host, Ken Nicholson

Reservations **KE 1-9000** Telegraph at **W. Seven Mile**

If you are going to the Fisher Theater, Don't forget
 our Topinka's on The Boulevard. TR 5-2614

Make It A Christmas Gift For The Home!

CHOOSE FROM THE MANY CUSTOM BUILT PIECES ON OUR SHOWROOM FLOOR
 FURNITURE • LAMPS • TABLES AND ACCESSORIES
 IMMEDIATE DELIVERY
 QUALITY CARPETING by Bigelow, Magee and Wanda Wiggo. Our representative will bring samples and frame catalog.

Elliotts OF WATERFORD
 "Fine Furniture and Quality Carpeting since 1924"
 5400 Dixie Highway Open Friday Evenings 'til 9 p.m. 334-0981

Folkers' NURSERY

BIG SHADE TREES
 PLANT YOUR "SHADE" NOW...
 FOR A HEAD-START ON NEXT YEAR'S SHADE
 500 BIG TREES...
 NOW READY FOR DELIVERY
 MORAINO LOCUST
 PIN OAK • MAPLES
 WHITE BIRCH • SYCAMORE
 Planted and 100% Guaranteed!

Now is the Best Time to Plant Big Trees!

The best time to plant big shade trees is in the Fall and Winter—Select Yours NOW—while stocks are complete.

NO JOB TOO SMALL OR TOO LARGE
 Complete Architectural Service
FOLKERS NURSERY COMPANY
 CORNER CHERRY HILL AND MIDDLEBELT RDS.
 1 1/2 Miles S. of Ford, 3 Miles W. of Telegraph
 Phone: GA 1-1363 • Garden City, Mich.

50c — Mail Today!
LANDSCAPING MADE EASY
 Send 50c for 34 pages of Landscaping Ideas
 10 illustrations and many designs for today's homes. Art work showing 12 layouts of typical home landscape plans. . . A Complete Do-It-Yourself Guide to Save You Money.

Shores Cries Eats & Drinks

"Now she wants a doll that says, 'you can live better for less with Consumers Power natural gas service!'"

Clew's

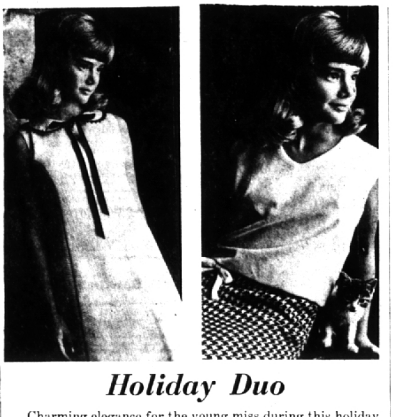

Holiday Duo

Charming elegance for the young miss during this holiday season. With the luxury look of stark white rayon faille (left), a pretreener can attend any party in a sophisticated A-line dress trimmed at the collar with black beaded braid. The all-round dress (right) is great for school, shopping or Saturday night hops. A black-and-white checked woolen piece dress with a yellow cotton velveteen blouse will go everywhere. Both fashions from Best & Co. Young Miss Dept.

WSU Machine Probes Secrets of Inner Eye

Secrets of the inner eye, once impossible to explore in patients who had thick cataracts, are now being revealed through a product of the electronic age.

The device has a long name, the "electroretinogram," but it makes short work of diagnosis.

Specialists in eye diseases at Wayne State University's School of Medicine have found it so useful that they have recently developed a portable version that may be carried to patients.

"THE OBVIOUS method of examining the eye is to look into it," explains Dr. Albert D. Ruedemann, chairman of Wayne's department of ophthalmology, "but when an obscuring cataract exists, we can't get a good diagnostic look.

"The normal diagnostic tool, called the ophthalmoscope, enables us only to surmise the condition of the retina; so we use the electroretinogram.

"This machine tells us many things we need to know, particularly the information we need prior to eye surgery. Cataract surgery might not be advisable if the machine found a detached or otherwise badly impaired retina," he points out.

THE RETINA is the sensitive layer on the back of the eyeball which captures images which are then transmitted to the brain. When the retinal layer comes loose and flaps within the eyeball, the condition is called retinal detachment. Causes range from an blow on the head to inflammations in the eye or tumors beneath the retina.

Contact lenses are an adjunct of the equipment. These lenses, equipped with electrodes, are fitted to the patient's eyes. Light stimuli passing through these lenses and the eye, activate the visual cells of the retina. These cells transmit varying degrees of electrical response, depending upon the normalcy or abnormality of their function.

These responses are then picked up by the electrodes in the lens and finally recorded on photographic plates.

By this process, the areas of abnormal function may be pinpointed.

"The machine's ability to evaluate disease conditions in the obscured eye has often resulted in the saving of a patient's life," points out Dr. Ruedemann. "It can distinguish a tumor from a cataract and bring about the removal of this malignancy in time."

Legal Notices

Oliver H. Kirk, 207 Wabash Bldg., Birmingham, No. 85,431

STATE OF MICHIGAN — The Probate Court for the County of Oakland.

In the Matter of the Estate of RONALD C. S. YOUNG, Deceased.

At a session of said court, held at the Probate Office in the City of Pontiac, said County, on the 20th day of November, A.D. 1964.

Present: Honorable Norman R. Barnard, Judge of Probate.

Order appointing time for hearing claims.

Notice is hereby given and it is hereby ordered that the time and place for hearing claims against the above estate shall be the 8th day of February 1965, at nine o'clock in the forenoon at the Probate Office in the Court House at the City of Pontiac, Michigan.

All creditors or claimants against the above estate are further notified and ordered to prove their claims at said hearing and prior to said hearing to file written claim therewith, with this Court and with the Registrar of the estate, under each containing sufficient detail reasonably to inform the fiduciary of the nature and amount of the claim.

It is further ordered that notice be given to all interested parties as shown by the records in this cause by delivering a copy of this order to each of them personally or by mailing such copy to each of them by registered or certified mail with return receipt demanded and addressed to their respective last known addresses as shown by the files and records in this cause.

And it is further ordered that public notice thereof be given by publication of a copy of this order once each week for three successive weeks previous to said day of hearing in the Birmingham Eccentric a newspaper printed and circulated in said County.

NORMAN R. BARNARD,
 Judge of Probate.

CERTIFICATION

I, Ouel Robinson, Deputy Registrar of the said Probate Court, do hereby certify that I have compared the foregoing copy with the original record thereof, now remaining in this office, and have found the said copy to be a correct transcript thereof, and the whole of said original record.

IN TESTIMONY WHEREOF, I have set my hand and affixed the seal of the Probate Court at Pontiac, Michigan, this 16th day of November, A.D. 1964.

MARY TIPS,
 Register of Probate Court,
 Oakland County, Michigan
 (33-49-411)

Legal Notices

William F. Narn, 450 N. Woodward, Birmingham, No. 86,228

STATE OF MICHIGAN — The Probate Court for the County of Oakland.

In the Matter of the Estate of PONTIAC, said County, on the 16th day of November, A.D. 1964.

Present: Honorable Norman R. Barnard, Judge of Probate.

IRVING B. MCKENZIE, also known as **IRVING BERNARD MCKENZIE**, Deceased.

Order appointing time for hearing claims.

Notice is hereby given and it is hereby ordered that the time and place for hearing claims against the above estate shall be the 8th day of February 1965, at nine o'clock in the forenoon at the Probate Office in the Court House at the City of Pontiac, Michigan.

All creditors or claimants against the above estate are further notified and ordered to prove their claims at said hearing and prior to said hearing to file written claim therewith, with this Court and with the Registrar of the estate, under each containing sufficient detail reasonably to inform the fiduciary of the nature and amount of the claim.

It is further ordered that notice be given to all interested parties as shown by the records in this cause by delivering a copy of this order to each of them personally or by mailing such copy to each of them by registered or certified mail with return receipt demanded and addressed to their respective last known addresses as shown by the files and records in this cause.

And it is further ordered that public notice thereof be given by publication of a copy of this order once each week for three successive weeks previous to said day of hearing in the Birmingham Eccentric a newspaper printed and circulated in said County.

NORMAN R. BARNARD,
 Judge of Probate.

CERTIFICATION

I, Mary TIPS, Register of the said Probate Court, do hereby certify that I have compared the foregoing copy with the original record thereof, now remaining in this office, and have found the said copy to be a correct transcript thereof, and the whole of said original record.

IN TESTIMONY WHEREOF, I have set my hand and affixed the seal of the Probate Court at Pontiac, Michigan, this 16th day of November, A.D. 1964.

MARY TIPS,
 Register of Probate Court,
 Oakland County, Michigan
 (33-49-411)

Legal Notices

Folk-Lore—To put on your shirt backwards will bring you bad luck for the day. And some mighty questioning looks!

SERVICE

That's what Mrs. R. J. said she received when she called to thank us for the promptness in getting her check following her bad automobile accident.

THATCHER-PATTERSON, INC.
 "Since 1889 — Tailored Policies, Total Protection"
 711 Community National Bank Building, Pontiac, Michigan
 Federal 2-9224 Woodward 1-6556

Gunningham's
DRUG STORES
Prescription Specialists
 101 WOODWARD cor. MAPLE

GIVE GIFTS OF
Fragrance
 FROM OUR WIDE SELECTION OF WORLD FAMOUS NAMES:

**DANA • MAX FACTOR • CHANEL
 D'ORSAY • GUERLAIN • REVLON
 CHANTILLY • FABERGE • COTY
 PRINCE MATCHABELLI**

REGULAR 2.50

TWEED SET

Cologne and Talc in beautiful gift package.
 OUR LOW PRICE

2.19

REG. 2.29

1.88

Gillette Set
 After Shave Lotion and adjustable Slim Razor.

SUPER DISCOUNTS
 ON DRUGS AND EVERYDAY NEEDS

BAN DEODORANT
 ROLL-ON...REG. 98¢ SIZE...NOW..... **59¢**

SARDO BATH OIL
 4 OZ. SIZE...REG. 3.00NOW..... **1.88**

JERGEN'S LOTION
 11 OZ. SIZE... REG. 1.00.....NOW..... **74¢**

WHITE RAIN Hair Spray
 15 OZ. SIZE...REG. 1.50.....NOW..... **99¢**

BRECK SHAMPOO
 ALL TYPES...8 OZ...REG. 1.00...NOW..... **64¢**

CHOCKS Vitamins
 FRUIT FLAVORED...100's...REG. 2.55..NOW..... **1.67**

Pertussin Room Vaporizer
 MEDICATED...10 OZ...REG. 1.89.....NOW..... **1.38**

PREPARATION-H
 SUPPOSITORIES...12's.....REG. 1.49.....NOW..... **99¢**

SALE DAYS THRU SUN.
 TO FEDERAL TAX
 WHERE APPLICABLE.

After all... YOU SHOP AND PRICE MOST THINGS YOU BUY LET US PRICE AND FILL YOUR NEXT... PRESCRIPTION

We give the lowest possible price consistent with the highest quality to everyone, everyday! Shop and compare. You can't buy better so.....

WHY PAY MORE?

Holiday LIQUOR

Stock up for the holidays now! We have the finest and most complete selections of imported and domestic wines and champagnes. Also your favorite brand of beer or liquor.

COMPLETE ACCESSORIES FOR THE HOME BARTENDER

Charge Accounts Invited!