

Cornell Group Is Feted at Woolson Home

Festivities at the home of Mr. and Mrs. L. Irving Woolson, 715 Glenway, Bloomfield Hills, were a climax to a recent week devoted to higher education by the Woolsons and the Cornell Secondary School Committee of Michigan.

Woolson, former vice president of Chrysler Corp., has been active in Cornell affairs as a member of the University Council and the Engineering Council.

A representative from Cornell, Stanley W. Davis, dean of students, and David E. Spalding, local architect, were ready to discuss special requirements for acceptance at Cornell as well as general advantages.

At Cranbrook they lunched with Robert M. Sandoe, headmaster; Robert E. Kenny, counselor; and John Abthick of the tractor division of Ford Motor Co. At Seaborn they talked with Donald Grodler, chief counselor, and William Lewing, district representative of Bloomfield Hills High with Mrs. Mary White, head counselor; and at Kineswood with Grace Frye, chief counselor, and Marilyn Mackenzie of World Book Publishers.

MRS. DALE DOEHR of Walnut Lake, took time out from her studies toward a doctorate in chemistry at Wayne State University to accompany Spalding and Davis to Mumford High and Cass Tech.

Dean Davis was treated to dinner at the home of Mr. and Mrs. John B. Abthick, 245 Guilford, Bloomfield Hills.

Others present at the general meeting were Mrs. Murray G. Hulse of Bloomfield Hills; Mr. and Mrs. Jerome T. Bull, Birmingham; Peter Herbie, formerly of Birmingham, now of Grosse Pointe, and his neighbor Burkhardt Schneider; Dr. Florence Randolph and Richard Landrock of Detroit; Frank Nitzberg of Pleasant Ridge; and Mrs. William B. Boardmore of Rochester.

- ACROSS**
1. Overspreading gloom
 2. Amop
 3. Toward the lee
 4. Wanderer
 5. Arm joint
 6. Apat
 7. Man's nickname
 8. Actor
 9. Eskimo tool
 10. Man's nickname
 11. Brazilian
 12. Hind
 13. A kind of tale
 14. Lair
 15. Hesitation sound
 16. Girl's nickname
 17. Hastened
 18. Pen point
 19. Skirt
 20. Border
 21. Hawk
 22. Parrot
 23. Like
 24. Mouthful
 25. Mindless behavior
 26. Type measure
 27. Immerse
 28. Obstacle
 29. Talk at
 30. Harangue
 31. Russian river
 32. To be excessively fond of
 33. Rational
- DOWN**
1. Fallness
 2. A book for photographers
 3. Man's nickname
 4. Actor
 5. Kind of rock
 6. A dog-like wild animal
 7. Fintle seaport
 8. Baby's shoe
 9. French river
 10. Discover
 11. High card
 12. Largest continent
 13. Gic
 14. As of a story
 15. Obscure
 16. Pile
 17. Finch
 18. Promom
 19. Peer Gynt's mother
 20. Commotion
 21. Chance
 22. Marbles
 23. Wither
 24. Valley of the moon
 25. Subtitle
 26. Peer Gynt's mother
 27. Commotion
 28. Chance
 29. Marbles
 30. Wither

Answers to Puzzle Will Be Found on Page 7-D

Yesterday's Answer

32. Valley of the moon
33. Subtitle
35. University officer
38. Man's name
39. Strange
40. Spawns of fish

1	2	3	4	5	6	7	8
9				10			
11				12			13
14			15			16	
17	18	19			20		
21		22			23		
24	25				26	27	28
29			30				
31			32			33	
34			35			36	
37	38				39	40	
41					42		
43					44		

BE MODERN WITH LOUVERS

For Interior Windows
49 Stock Sizes

6x16	86c ea.	9x24	\$2.09
7x24	\$1.75	10x28	\$2.40
8x28	\$2.09	11x20	\$1.98

HARDWARE FOR SET OF 4 96c

Saloon TYPE DOORS

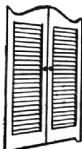

\$10.95
Pr.
(30 x 48)

For Exterior Windows

14 x 35	\$5.95	18 x 35	\$6.30
14 x 43	\$6.55	18 x 43	\$7.05
14 x 51	\$7.35	18 x 51	\$7.90
14 x 55	\$7.60	18 x 55	\$8.45
14 x 63	\$8.45	18 x 63	\$9.20

ALL PRICES PER PAIR
ALSO OTHER SIZES

LOUVER DOORS
All types in stock.
Sizes to fit standard openings.

Many kinds. All sizes.

1' x 6'8"	1 1/2"	\$5.70
1'3" x 6'8"	\$5.95
1'6" x 6'8"	\$6.35

For Interior Doors
LOUVERED BIFOLD UNITS
FULL 1 1/2" THICK

24x80	\$16.85	48x80	\$32.95
30x80	\$17.85	60x80	\$35.95
36x80	\$19.00	72x80	\$37.95

Complete With Hardware

LOUVER DOORS
All types in stock.
Sizes to fit standard openings.

Many kinds. All sizes.

1' x 6'8"	1 1/2"	\$5.70
1'3" x 6'8"	\$5.95
1'6" x 6'8"	\$6.35

COME IN — SEE THE AREA'S MOST COMPLETE STOCK OF LOUVERS
WE WILL HELP YOU DO IT YOURSELF, OR RECOMMEND A QUALIFIED CONTRACTOR

BIRMINGHAM LUMBER & SUPPLY CO.

1025 HAYNES STR. MI 4-3636

Between Adams & Hunter—Blocks South of Maple (East of Greenfield's)
Hours: Mon. Thru Fri. 7:30 to 5:30 P.M. — Sat. 7:30 to 4 P.M.

The Talk of the Town...

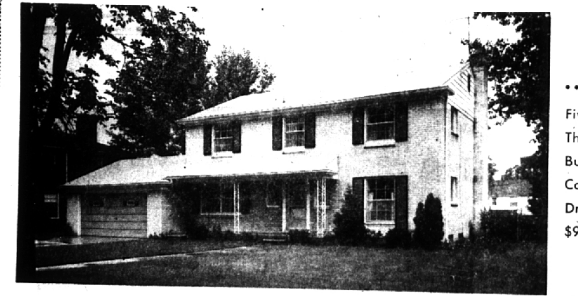

... Bloomfield Hills

- Three bedrooms
- Two baths
- Family room
- Beamed ceilings
- 3/4 Acre
- Professionally landscaped



FRED PIERCE INC.
460 NORTH WOODWARD, BIRMINGHAM, MICH.
Midwest 7-1414

... Birmingham

- Five bedrooms
- Three and one half baths
- Built-ins in kitchen
- Carpeting
- Draperies
- \$9,500 down.

Show Newsman

(Continued from 1-D)

the Princeton Club of Michigan who will be working with Williams are William W. Stewart, 3810 Brookside, tickets; Curtis W. Poole, 12180 Riverside, legal; and also on publicity, David W. Raymond, 3550 Roland Drive; Bruce Ocko, 32901 Auburn; and Paul L. Penfield, 792 Lakeside.

THE SHOW will be presented in 15 cities around the country during the holiday season. The Detroit performance is open to the public.

In keeping with Triangle Club tradition, "Grape Expectations" is a musical comedy combining campus talent with collegiate humor. The show this year centers around a group of monks faced with overdue rent on their World's Fair Pavilion.

TICKETS for the show are on sale at Grinnell's. Following the performance there will be a subscription dance at the University Club.

Members of the executive committee for the Triangle Club's Michigan chapter include Andrew W. Barr, class of '27, president of Price-Waterhouse; Henry T. Bodman, class of '28, president of the Detroit National Bank.

Emory M. Ford, class of '28, president of Wyandotte Chemical; and Alfred R. Glancy, Jr., class of '32, promoter and builder.

ABEL CALLED Russian-Chinese-U.S. relations a "fascinating triangle."

"When the United States and Russia get together, Chinese relations worsen."

The newsman predicted that Russia will turn more sharply against the U.S. within the next year. Their new leaders will attempt a more dogmatic approach to policy as they will be without assurance and a sense of authority so as to follow the well-trodden path.

"A tip-off to their U.S. policy will come when they decide on their economic budget in January," said Abel.

"Khrushchev felt it was safe and necessary to hold back defense spending and increase light industry and consumer goods, so he rammed through military cuts. Russian generals thought this unsafe."

"IF THEIR NEW budget shows more heavy industry, then you know the marshals have won the battle over the bureaucrats."

Preceding a luncheon at the Bloomfield Open Hunt Club, Abel said that deciphering news from Russia was like working a puzzle.

"We don't have access to intelligence reports, so we have to do between the lines on what they do give us. It's like detective work and reporters are called Kremlin watchers."

Abel covered a wide range of subjects in the question-and-answer session following the luncheon. Capsule comments included:

- U. S. defense spending—"We will follow Russia's lead, and Russia knows it."

- THE KENNEDY'S city and area planning projects—"We can't expect great innovations by President Johnson, but he will follow through without the drive and flair that the former president and his wife gave it. Mr. Kennedy was at home with writers and artists, while Mr. Johnson prefers the company of politicians."

- Castro—"He will only be overthrown by Cubans in Cuba and not by us. The main trouble is that the Cuban exiles are not united."
- Hungarian Revolt—"One of the few times in my life that I was ashamed to be an American. Congress was pledged to the liberation of Eastern Europe, and it did American prestige much harm. There won't be another Hungarian revolt."

- SOUTH VIETNAM—"Going from bad to worse. What we are doing now is insufficient to halt this rot. It's hard for us coming into this situation, which is going downhill, because the local people haven't made enough of an effort."
- Quebec's secession—"The only thing that's made Canada a nation is Quebec," said Abel, who was born in Montreal.

THE KEATING COLUMN



SPARKLING! AND JUST \$30,500
On a lovely wooded site that extends to a bubbling river, here's a house that's really a home. Of fine construction it has 3 bedrooms, library, Florida room, large living areas. Birmingham or St. Regis schools. A bargain at \$30,500.00.

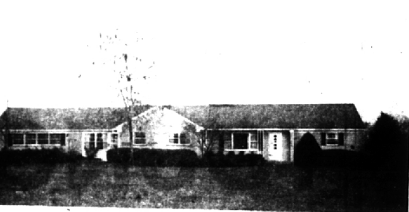

REALLY RELUXE!
Close by Oakland Hills Country Club, this is a home for the most discriminating. On a beautifully landscaped site, it is of superb construction. The bedrooms are large as are the gracious living and dining areas. There is a paneled study AND family room. Priced in the thirties.



READY FOR YOU NOW!
You can walk to shopping and transportation from this wife-saver home and it is ready for immediate occupancy. Near Oakland Hills Country Club on a quiet court, it is less than 5 years old and in superb condition. 3 extra sized bedrooms, 2 1/2 baths, efficient kitchen with the built-ins and extra large breakfast room. The rocking chair family room has a brick bar-b-q for those fun times. Corporation owned they are anxious to liquidate and have just authorized us to reduce the price to \$35,000.00



INCOMPARABLE VERNOR ESTATES
Yes, the incomparable quality of Bloomfield Hills finest new home area will be yours if you treat your family to this distinctive home. From the impressive foyer with its circular staircase to the breathtaking first floor master suite, here's a home that whispers "distinction". 5 bedrooms with 3 1/2 baths, family room complete with bar AND library. Just reduced to \$62,500.



KEATING OF BIRMINGHAM
325 SOUTH WOODWARD AVENUE
BIRMINGHAM, MICHIGAN, JO. 6-3121 MI. 6-1254

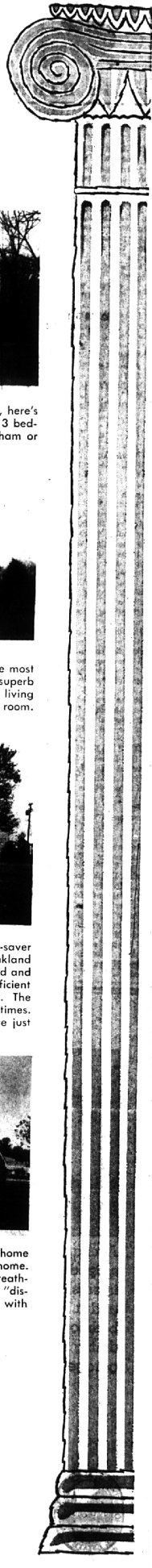

We Can Sell Your's, Too!