



ART WORK COMMEMORATES WIFE'S MEMORY
Ted Kelter, Jr., and two of their children.

Dedicate Sculpture To Children's Friend

by MARION CASKEY
Special Writer

Children of Franklin school participated Friday morning in the dedication of a playground sculpture they had donated in memory of a lost friend, Mrs. Ted (Gloria Sonneborn) Kelter, Jr., who died last December.

Mrs. Kelter, herself a mother of six children, had devoted much of her time to Franklin young people. She served as vice president of the Franklin P.T.A., organized the Junior Great Books program locally and participated in Scouts and other community youth projects.

She had studied art and ceramics extensively and at one time taught art in Royal Oak.

Because of Mrs. Kelter's image as an extraordinary friend to the children, combined with the artistic facet of her character, the memorial committee chose an original playground sculpture to perpetuate her memory.

MRS. WILLIAM Kahn, Mrs. Richard Bernard and Mrs. Richard Kern handled the details and commissioned James Miller of South Lyons to create the art work. Contributions were received from the student body and friends.

The school children and faculty members assembled on the playground Friday to hear Mrs. Kahn speak a few words for the dedication and Lloyd Van Buskirk, a Franklin resident with the Birmingham school system, make the acceptance. Members of the Kelter family and friends were on hand.

KELTER REPLIED to the dedication with this poem which he had composed for the occasion: "Children are truth plain and simple.

Children are questioning minds
Children are filled with doing
Children are laughter and joy
Children are hope eternal.
Let us all remember to always
be a little like children."

Friday Deadline For Arts News

News for the Arts of Living section is due at noon Friday for publication the following Thursday.

Address your news to Arts Editor, Birmingham Eccentric, Birmingham 48008.

Included in the arts section are amusements, antiques, art, architecture, books, bridge, classes, cooking, crafts, dance, decorating, gardening, hobbies, homemaking, lectures, music, theatre and travel.

Friends of Library Will Hear Lecture On Literary Humor

Franklin Forum, the lecture series sponsored by the Friends of the Franklin Library, will present Helen Williams of The Old Red House in Rochester viewing "Laughter in the Adult Literary Field" for the second program of the 1964-65 series.

The date is at 1:15 p.m. Wednesday at the Franklin Community Church.

Season ticket holders who do not plan to attend are asked to drop a note to the Friends of the Franklin Library, Franklin, so that they may know how many admissions can be sold at the door.

'Bye, Bye Birdie' Is Coproduced by Bloomfield Resident

Bob Brown, 5562 Fieldstone Court, Bloomfield Township, is coproducing the musical comedy "Bye, Bye Birdie" for the Theatre Guild of Livonia-Redford.

Brown, also a member of Ridge-dale Players, was last seen in "Roar Like a Dove." He has also produced "Majority of One," "Show Train" and "Come Blow Your Horn" for the Livonia-Redford group.

He was seen on stage for Livonia-Redford in "Harvey" and "Guys and Dolls."

"Bye, Bye Birdie" will be presented Nov. 27, 28, and Dec. 4, 5 and 6 at Bentley High School in Livonia.

ACROSS

1. Fall into water
2. Wild pig
3. Singer
4. Home
5. Capable
6. Cover, as road surface
7. Folds, as in a skirt
8. Shoshonean Indian
9. Three-spot
10. Introducing by a card
11. Sloth
12. Social gatherings
13. Kind of reel
14. Spirit
15. Ridge of earth
16. Ribbonlike flags
17. Part of "to be"
18. Slice
19. Hall
20. Stronghold
21. Compass point
22. abbr.
23. Weathercock
24. Metallic rock
25. Conclusion
26. Mrs. entrance
27. Food
28. Fish
29. Inite
30. Command to a dog
31. Obscure

DOWN

1. Rio de la
2. Am.
3. Undivided
4. Quaker
5. Large bundles
6. Comply
7. A wing
8. Keeps
9. Young dog abbr.
10. Introducing by a prelude
11. A kitchen requirement
12. barked
13. Clay
14. Gull like bird
15. Distant
16. Greek letter
17. Original number
18. Pagoda ornament
19. Unable to speak
20. Nemesis
21. Artificial waterway
22. Step aside
23. Certain
24. Iroquoian Indians
25. Permit
26. Climbing plant
27. Owing
28. Land measure
29. Pronoun

Answers to Puzzle Will Be Found on Page 6-D

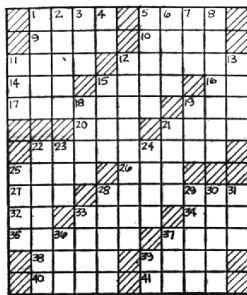

THE KEATING COLUMN



SACRIFICE!—AND YOU CAN MOVE RIGHT IN.

The owners have already moved and this deluxe Rambler is ready for you! Four bedrooms, full basement, large glassed porch. Gorgeous views of golf course from spacious living room. Loaded with extras, intercom AM & FM, air conditioner, fenced yard. Priced at \$39,500.00 but owner says he will accept any reasonable offer.



TERRIFIC!—AND JUST \$23,900.00

One of the area's best buys is this custom home on a delightfully generous landscaped site, sprinklered for maximum beauty. From the step down living room to the homey family room this home has everything. The kitchen is well appointed with all the built-in equipment her heart desires. All this and built-in happiness too. Just \$23,900.00.



LAKE PRIVILEGES

Sparkling Meadow Lake is the background for this luxury ramblar. It has 3 bedrooms, 2½ baths, Den, Bar-B-Q, patio, and bright kitchen with all the built-ins. New carpeting and draperies included at \$29,000.00



SURPRISE PACKAGE—IN THE VILLAGE

Surprising because it's so much larger than it appears. Surprising too, that you can find such a luxurious step-saver house at the price. Surprising also that it's located in convenient Bloomfield Village where you can throw away your chauffeur's cap. Superbly built by Fred Fioretti, this exquisitely designed home has 4 large bedrooms, 3½ baths, family room AND library plus full basement. Priced in the mid sixties.

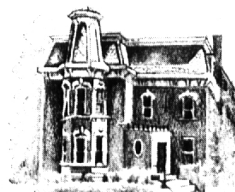

KEATING OF BIRMINGHAM

525 SOUTH WOODWARD AVENUE
BIRMINGHAM, MICHIGAN, JO. 6-5121 MI. 6-1254

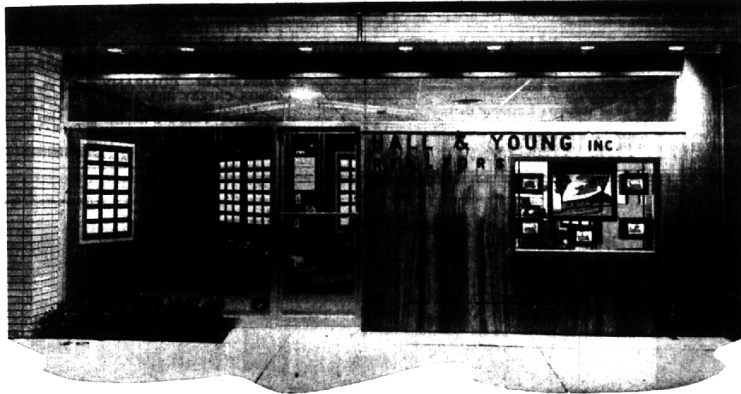

TAKE A TIP FROM RETAILERS

"Showcase" your home

for Customers to See!

Mr. and Mrs. Seller . . .

You can well imagine how many more potential buyers SEE your home everyday when you have it SHOWCASED. Both modern Showcase of homes Merchandising Centers have proven so successful that new homes to display . . . and sell . . . are in constant demand. Customers like to see before they buy! Showcase of homes makes sure your home is seen!!



Slides in sparkling color highlight your home—command buyer attention! Every home featured in BOTH Hall & Young Showcase Centers.

ANOTHER PROGRESSIVE, NO-COST SERVICE OF . . .

Showcase of homes
HALL & YOUNG INC. REALTORS

In Birmingham: 345 S. Woodward Ave. MI 6-7900

In Bloomfield: 4114 W. Maple Road MA 6-5900



Ravine, Stream, Trees

759 ROBINHOOD CIRCLE
(Riverside Meadows)

- Large sliding window walls open living room, dining area, and family room to outside.
- Four bedrooms, 2½ baths.
- Two fireplaces. Two brick walls.
- All built-ins in kitchen.
- Some carpeting and drapes.
- A children's paradise in this secluded area and they can walk to grade school.
- Excellent condition and immediate occupancy.
- Don't miss seeing. Owner will deal. Price \$37,900

Berndt, Etter & Van Maaren, inc. Realtors

PHONE 644-3500 (area code 313) for additional information

350 HAMILTON BIRMINGHAM MICHIGAN 35011