



Canon Bryan Green At Christ Church

was to teach a senior high class. His effectiveness in talking to young people led him to embark on a 4-year mission to youth.

Later assignments were as chaplain to the Oxford pastorate in Oxford, University, vicar of a North London parish and vicar of Holy Trinity Church in London's West End. During World War II he served as chaplain and rescue worker.

Luncheon reservations for this meeting should be made to the Church office no later than noon on Friday, November 13.

Men's Clubs Plan West Maple Dinner

The Men's Club of First Presbyterian Church, 1600 W. Maple, will host the annual West Maple joint dinner meeting of the Methodist, Lutheran and Presbyterian Church Men on November 17 at 6:30 p.m.

This year the speaker is Rev. Harold Blake Walker, chaplain of Northwestern University, pastor of First Presbyterian Church of Evanston, Illinois; lecturer, author and daily columnist for the Chicago Tribune and New York News.

Rev. Walker is also a member of Presbyterian Foreign Missions, National Commission on Evangelism, Commission on Ecumenical Mission and Relations, Illinois Advisory Committee on Social Welfare, President of Board of Directors of McCormick Theological Seminary, Director Lake Forest College and National Presbyterian Church and Center, Washington, D.C.

Men's Club To Hear New School Chief

John Hyma, newly appointed director of Christian education at the Kirk in the Hills, will address the second fall meeting of the Kirk's Men's Club to be held in the Undercroft on Monday, at 7:30 p.m.

Hyma, who began his new duties on August 1, will discuss "New Horizons in Christian Education," with particular emphasis on modern educational techniques and how the spacious new Abbey will be utilized in the Kirk's expanding program of Christian education.

N. Congregational Women Schedule Luncheon Meeting

The monthly luncheon meeting of the Women's Association of North Congregational Church, Northwestern Highway at Lahser Road, Southfield, will be held at 12:30 p.m. Nov. 17.

Sewing will begin as usual at 10:30 a.m. Following the luncheon there will be a special message on the subject "Missionary Work in Ecuador."

St. David's Group Opens Fall Slate With Guest Speaker

St. David's Episcopal Church women of Southfield will have a speaker on Nov. 17, at 9 a.m. Mrs. Robert Hart will speak on "The Church of the Future."

Hills Church Holds Annual Singpiration

Sunday evening at 9 p.m. the Senior High Young People of the Bloomfield Hills Baptist Church, 3600 Telegraph Road, will hold their annual Singpiration.

Young people from all the area churches are invited to participate. Each church is encouraged to send their best talent, and they will be invited to perform. Registration of guests and performers will be taken care of at the door.

Attends Conference

Mrs. D. R. Olason, 3310 Dogwood Court, Birmingham, attended the 18th annual meeting of the United Church Board for World Ministries in West Newton, Mass., Oct. 30.

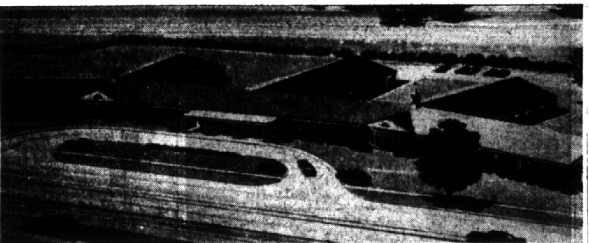

PLANNED DESIGN FOR ST. ANNE'S MEAD IN SOUTHFIELD
Non-sectarian home for elderly persons will house 55 persons.

Ground-Breaking Planned For St. Anne's in S'field

On Sunday, at three p.m., the Rt. Rev. Archie H. Crowley, Suffragan Bishop of the Diocese of Michigan, will officiate at ground breaking ceremonies for St. Anne's Mead, planned as a residential type home for elderly persons.

A reception for those in attendance will be held in St. David's Episcopal Church, Southfield, immediately following the service.

St. Anne's Mead is to be erected on approximately five acres of



Church Smorgasbord

North Congregational Church women are busy preparing for their annual smorgasbord dinner, scheduled for tomorrow at the church. Helping arrange the final plans are (from left) Mrs. John Williams, Southfield, chairman; Mrs. Robert Dedrick, Dearborn, co-chairman; Mrs. Max Romisch, Southfield, publicity; and Mrs. A. Jones, Southfield, tickets.

Episcopal Women Hear English Vicar

The Rev. Harold Frankham, Vicar of Luton, one of England's largest parishes, will speak at the monthly meeting of the Episcopal Churchwomen of St. James on Wednesday, following luncheon in the Undercroft of the church.

Bloomfield Hills Baptist Church

3600 Telegraph Road
Just North of W. Long Lake Rd.
10 A.M. Sunday School
11 A.M. Morning Worship
"AN IDEAL CONGREGATION"
6 P.M. Evening Service
"MARKS OF MATURITY"
9 P.M. Area Youth Singpiration

First Church of Christ, Scientist

Maple at Inlander Foods
SUNDAY—11 A.M.
SUNDAY SCHOOL—11 A.M.
WEDNESDAY EVENING
TESTIMONY MEETING—8:15
READING ROOM
(In Church Edifice)
Monday through Saturday 1-6
Thursday Evening 7-9

The Lutheran Church of the Master

(Lutheran Church in America)
Temporarily sharing the Population School
10 Mile east of the United Church of Christ
CHURCH SCHOOL 9:30 A.M.
SUNDAY WORSHIP 9:30 A.M.
Rev. O. William Fenwick, Pastor
3200 Yorkville Phone 648-3888

Cross of Christ Lutheran Church

1100 Lone Pine at Telegraph
Service of Worship 11 a.m.
Church School 9:45 a.m.
Rev. Delayne H. Pauling 646-6832 or 646-6887

ST. PAUL METHODIST

168 E. Square Lake Rd. FB 9-8219-78 9-7118
Morning Worship 10 A.M. and 11:15 A.M. (Nursery Provided)
Church School 10 A.M.
Singing and instrumental music 9-10 P.M.
Rev. James A. McElroy, Minister

ready for occupancy by September, 1965.

ST. ANNE'S MEAD is to be non-sectarian and will be open to men and women, 65 years of age and over, who are in good mental and physical health.

Sponsored by the Episcopal Diocese of Michigan, St. Anne's Mead was organized and incorporated in 1957 under the direction of Suffragan Bishop Archie H. Crowley and is governed by a Diocesan appointed board of trustees headed by Harold G. Demeter of Dearborn.

Area officers include: Mrs. George H. Cary, vice president, Bloomfield Hills; Mrs. Wm. F. Angell, secretary, Bloomfield Hills; George V. Reed, treasurer, Birmingham.

Local trustees are Dr. John B. Ryan, Southfield; The Rt. Rev. Archie H. Crowley, Birmingham; Mrs. Harry C. Dumville, Bloomfield Hills; Miss Cecile Hitchcock, Birmingham; Spencer D. Hopkins, Bloomfield Hills; and Henry A. Houston, Birmingham.

Others are Mrs. Norman James, Bloomfield Hills; Ralph W. Moore, Birmingham; The Rev. Herbert G. Myers, Southfield; Mrs. Sheldon R. Noble, Birmingham; Dr. Fletcher Plant, Birmingham; Garland Tate, Birmingham; and Mrs. Urban U. Woodhouse, Birmingham.

Architectural plans drawn by R. S. Gerganoff, A.I.A., of Ypsilanti, call for complete ground floor construction of brick and consists of a slightly curved central building with attached wings at the rear forming two U-shaped patios designed for recreational use by the residents.

Accommodations for about 55 persons in single rooms with bath, a central dining room and lounge, smaller "snack rooms", hobby shop, spare for hair dressing equipment and a special prayer room will all be included in the original structure.

The Rev. Dr. Fletcher A. Plant of Birmingham, building committee chairman, has estimated that the new building will cost about \$800,000, including landscaping, driveways and furnishings. It is expected that the Mead will be

BIRMINGHAM UNITARIAN CHURCH

Woodward at Lone Pine
Bloomfield Hills—MI 7-2380
Robert Marshall, Minister
"FREEDOM'S NEW ROAD: part two—ABROAD"
Worship Service, Church School, Nursery at 10:30 A.M.

BIRMINGHAM COMMUNITY CHURCH

2284 W. Maple
Ronald L. Simpson, Pastor
Sunday School 10:00 A.M.
Morning Worship 11:00 A.M.
Evening Worship 7:00 P.M.
Midweek Prayer 7:30 P.M.
Meeting (Wed.) 7:30 P.M.
Bible Study 8:00 P.M.

THE BIBLE SPEAKS TO YOU

A Christian Science program
Station CKLW 800 KC
Sunday 9:45 A.M.

Kirk in the Hills

BLOOMFIELD HILLS
DR. HAROLD C. DEWINDT, MINISTER
MORNING SERVICE AND CHURCH SCHOOL 9:30 and 11:30 O'CLOCK

Beautiful Savior Lutheran Church

North Adams Road (1/2 Mile North of E. Long Lake Rd.)
Sunday School: 9:30 A.M. MI 6-8041 - MI 6-8136
Rev. Donald G. Zell, Pastor

The Congregational Church of Birmingham

(In Fellowship with the United Church of Christ)
388 North Woodward Avenue MI 6-4511
9:30 A.M. and 11:30 A.M.—Services of Worship and Church School
6:00 P.M. Confirmation Class, 7:00 P.M. Pilgrim Fellowship
MINISTERS: Rev. Raymond A. Finner

Ascension Lutheran Church

(Missouri Synod)
W. 14 Mile at Pierce
Rev. E. W. Nusslein, Pastor

FIRST METHODIST CHURCH
1589 West Maple
Worship Service: 8:30, 9:30, 11:00 A.M.
Church School: 9:30 and 11:00 A.M.
Sermon: "FRIEND, GO UP HIGHER"
G. Ernest Thomas, Th.D.

FIRST BAPTIST CHURCH
Bates and Willits Birmingham, Mich.
Dr. Homer J. Armstrong Ministers: Rev. William W. Sutterlin
Rev. Charles J. Griffith
Church School—9:45 A.M. Morning Worship—11:00 A.M.
"AN AFFAIR OF THE HEART"

BEVERLY HILLS METHODIST CHURCH
20,000 W. 13 MILE ROAD AND EVERGREEN ROAD
Morning Worship—9 & 11 a.m.
Church School—10 a.m.
ROBERT W. BOLEY, MINISTER

ST. ANDREWS LUTHERAN CHURCH
Lutheran Church in America
6255 TELEGRAPH, North of Maple
WORSHIP SERVICES 8:30 and 11:00 A.M.
CHURCH SCHOOL 9:30 A.M.
Rev. John A. Root, Pastor

FIRST CHURCH OF CHRIST, SCIENTIST
191 N. CHESTER—Birmingham, Michigan
Sunday Service 10:30 A.M.
Sunday School 10:30 A.M.
Wednesday Evening Testimony Meeting 8:15 P.M.
Infants' Room (365 E. Maple) 10:00 A.M.
Reading Room, 355 E. Maple Street
Open 10:00 a.m. to 8:00 p.m. Except Sundays and Holidays
Evenings 7:00 to 9:00 p.m. Except Wednesdays and Saturdays

Franklin Community Church
On Franklin's Village Green
Morning Worship—9:30 and 11:00 a.m.
"TRAVELING LIGHT"
Church School—9:30 and 11:00
Nursery—11:00
Ministers: Kenneth Callis, O. Price Taylor

NORTH CONGREGATIONAL CHURCH
Northwestern Highway and Lahser Road
11:00 a.m. Morning Service of Worship
MINISTERS: Rev. Ralph H. Head
Rev. Joseph G. Gregory
11:00 a.m. CHURCH SCHOOL
(Nursery through Senior High)
ALL ARE WELCOME

FIRST PRESBYTERIAN
1609 WEST MAPLE at CHESTERFIELD (MI 4-2040)
8:30, 9:45 and 11:15 a.m. "God's Formula For Righteousness"
Dr. Harris
7:30 p.m. Illustrated Lecture "Cities on St. Paul's Preaching Circuit"
Dr. Harris
W. Glen Harris, Jack W. Angerman
Robert D. Baynun, L. Robert Slusser
Church School Services—8:30, 9:45 and 11:15 a.m.
DIAL-A-PRAYER—MI 6-1717

ST. JAMES EPISCOPAL CHURCH

355 W. Maple—Birmingham, Mich.
Sunday Services
8:00 A.M.—Holy Communion
9:15 A.M.—Morning Prayer and Sermon (H.C. 1st Sunday)
11:00 A.M.—Morning Prayer and Sermon (H.C. 2nd Sunday)
5:00 P.M.—Young People's Fellowship
Church School—9:15 and 11:00 for infants through 9th grade
Midweek—Holy Communion—Wednesday 7:00 and 11:00 A.M.
Clergy—The Rev. Kenneth H. Gass, D.D., Rector
The Rev. Eugene Snodell, Associate
The Rev. Peter Watkins, Assistant
Kent McDonald, Organist and Choirmaster
11:00 A.M. Service Broadcast—Radio WHP-FM 94.7

TRAINING FOR SERVICE PROGRAM
BIRMINGHAM CHURCH OF CHRIST
Nov. 16-19, 1964 at 7:30 p.m.
Guest Speaker: Wendell Broom
of Wilmington, Delaware
THEME "THE CHRISTIAN HOME"
This Training for Service Program is under the direction of the Birmingham Church of Christ, but it represents the cooperation of sister churches of Christ in Pontiac, Walled Lake, Rochester, Waterford and Sylvan Lake. We believe that this program will contribute greatly to the family needs of the family as well as those of the local community. We are pleased to have the assistance of Morris M. Womack, minister of the Birmingham Church of Christ. Concurrently with the ten-age program will be classes for parents taught by Mr. and Mrs. Leo Hindsley, former missionaries to France. At 8:30 p.m., the second session will begin each evening with spiritual hymn singing led by Hugh Hinkle, the Birmingham Church of Christ. The program will begin promptly at 7:30 p.m. and will be concluded by 9:00 p.m. each evening. The address of the church is 3737 W. Big Beaver Road, one block east of Adams Road. For information, call 879-6172 or 646-4228.

to serve you in your hour of need

VASU-LYNCH
Funeral Home
4375 N. Woodward Between 13 and 14 Mile Road
Liberty 9-8500