NEW SUITS FOR FALL

Choose from our large selection of new patterns and colors in all the finest fabrics. From $75

Matthew's

Alterations for Ladies and Gentlemen

FORMAL RENTALS For All Occasions

Open Fri. eve. 'til 8 p.m. MI 4-1777

FREE PARKING IN REAR

288 E. Maple Brigg's Bldg.

ECCENTRIC PHOTO

AFS Teens Learn to 'Flip'

Practicing the American art of pancake flipping in preparation for the American Field Service Club "Pancake Supper" last Friday is foreign student Robert Kelly (right) of Edinburg, Scotland. Watching his skill in admiration are fellow students at Groves High School: Dan Hastings (from left), AFS Club president; Joachim Turoff of Vlotho, West Germany; and Rekha Mehra of Calcutta, India. The Pancake Supper, proceeds of which support the AFS program, was slated at the Groves Cafeteria and included music by The Lawmen.

To Graduate From Naval Fire School

Timothy M. Hettinger, seaman, USN, son of Mrs. Norma Hettinger of 16991 Buckingham Rd., Birmingham, is scheduled to be graduated Oct. 16 from Naval Fire Control Technician School at the Naval Training Center, Great Lakes, Ill.

He is studying basic electricity, electronics and mechanisms. The school prepares students for work in the Navy's fire control technician rating which is the art and science of the control of missiles, torpedoes and gun fire.

Gets Goat as Gift

John Madonna, son of Mr. and Mrs. John Madonna, 18915 Bedford, Beverly Hills, spent the past year teaching English in Puerto Rico. As a farewell gift the Puerto Ricans presented him with a young goat which the Madonnas have housed at their summer home.

REAL OLD FASHIONED PEANUT BUTTER COOKIES

After a summer of cool salads, platters of cold meats and outdoor cooking, now for Mothers with children in school, it's regular nourishing lunches ready for the crowd at noon. One of the standards for lunch is soup and sandwiches. Add something sweet for dessert and you have a perfect lunch either at home or in the lunch box. For the sandwiches, the ideas are endless. Starting with peanut butter is the best rule and from there, the list is up to you. The peanut butter itself can give you variety and most people keep Shedd's Smooth Peanut Butter which is especially fine with sliced banana, and Shedd's Crunchy Peanut Butter which goes well with jelly. A sandwich with Shedd's Old Fashioned Peanut Butter is a special treat. The cookies you like to keep on hand for hungry school boys and girls really should be made with Shedd's Old Fashioned Peanut Butter. Here's the recipe:

½ cup Shedd's Old Fashioned Peanut Butter
½ cup Keyko Margarine
½ cup dk. brown sugar
½ cup white sugar
1 whole egg
½ teaspoon vanilla
¼ teaspoon salt
½ teaspoon soda
1 cup enriched flour

Cream Shedd's Old Fashioned Peanut Butter with the Keyko Margarine and beat in remaining ingredients in order given. The mix will be quite soft at this point, so have an extra cup of flour ready to add, a little at a time, till the mixture is stiff enough to drop by spoonfuls on a greased cookie sheet. Allow space between the cookies and then take a fork to press each gently. Bake your cookies at 350 degrees about 10 minutes.

Happy Baking to you . . .

FOR REAL OLD-TIME PEANUT BUTTER FLAVOR

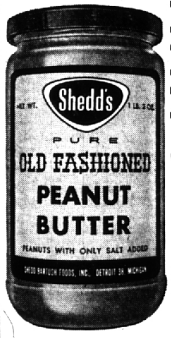

Shedd's

OLD FASHIONED PEANUT BUTTER

Carefully chosen peanuts, soft crushed to retain the natural oils, are blended with just a little salt, then packed in a vacuum-top jar to preserve that delicious old-fashioned flavor.

SAVE 8¢ ON Shedd's PEANUT BUTTER

This coupon presented to your grocer is good for 8¢ toward the purchase of one jar of SHEDD'S PEANUT BUTTER 8¢

MR. GROCER: This coupon will be redeemed by us when you have dispatched it from the customer according to the terms of the offer made on this coupon. It will be redeemed for 8¢ plus 2¢ handling fee. Mail your coupons to us and you will receive our check by return mail. This coupon is non-transferable and good only on brand specified. Invoices proving purchase of sufficient stock of our brand to cover coupons presented must be shown on request, and failure to do so, may at our option void all coupons submitted for redemption. Cash value 1/20th of one cent.

SHEDD-BARTUSH FOODS, INC. 14401 Dexter Blvd. Detroit 26, Mich.

8¢

COUPON VOID IF TAXED, PROHIBITED OR RESTRICTED

A PRODUCT OF Ford MOTOR COMPANY • LINCOLN MERCURY DIVISION

It's Window Shade & Drapery Time at Bessenger's

Complement Your Draperies with Window Shades From Bessengers

"Plain or Fancy . . . Large or Small . . . . . Bessenger's Makes Them All!"

Call For Home Service

BESSENGER'S

"Our 37th Year"

Security Charge Account Service

Northland Center Store
Facing Stouffers—Enter Lot H
EL 6-0331

Ferndale Store
23535 Woodward
LI 1-4936

AFS Activities Begin With Start of School

The Metropolitan Detroit Board of the American Field Service held their first seasonal meeting at the Village Woman's Club of Bloomfield Hills last week.

Hostess for the luncheon for new board members was Mrs. Arbie O. Thalacker of this area.

Discussions are underway and plans being made for an annual fund-raising event to be held on May 8, in which all chapters of AFS will participate. Proceeds will be used to increase the number of foreign students coming to study in the United States during their senior year in high school.

* * *

LOCAL WOMEN attending the meeting were Mrs. Martin Butzel, Mrs. John Hauser, Mrs. Benjamin Snyder and Mrs. E. L. Cooper.

Entertaining all Birmingham and Bloomfield American Field Service students at a buffet dinner at her Birmingham home last Sunday was Mrs. Robert Spencer, district representative.

Mrs. Spencer announced that the Birmingham-Bloomfield area supplied five out of the 36 Michigan students who spent last summer studying in Japan, Singapore, Belgium, Switzerland and West Germany. More than 500 students in the state applied.

* * *

PARENTS WHO ARE interested in providing a home for foreign students may attend Parents' Night, a series of AFS meetings in which residents are told of requirements to become an AFS parent.

Groves' High School Parents Night was held last Monday, in which they introduced their foreign students for the school year.

Included was Rekha Mehra, or "Ricky," of Calcutta, India, who is living with Mr. and Mrs. Joseph Chavers of Birmingham.

Robert Kelly of Edinburgh, Scotland who lives with the Perry Greens, is looking forward to a career in journalism. Joachim Turoff of Vlotho, West Germany, lives with the Karl Scharffs and is a senior class representative in his homeroom at Groves.

Featured at the AFS meeting was Mary Gidley, a Groves returnee from Oberndorf, Germany, who spoke of her experiences there.

Training Exercise Held Off California

Navy Lieutenant junior grade Edwin William Deer, Jr., son of Dr. and Mrs. E. W. Deer of 467 Bonnie Brier, Birmingham, is participating in a training operation called "Exercise Union Square" off the coast of California while serving with Fighter Squadron 114.

The exercise is designed to increase the combat readiness of Pacific Fleet units in strike, anti-aircraft and anti-submarine warfare. Eighteen surface ships, two submarines and several air units are participating in the operation. Operations of this type are held periodically to increase the combat readiness of fleet units.

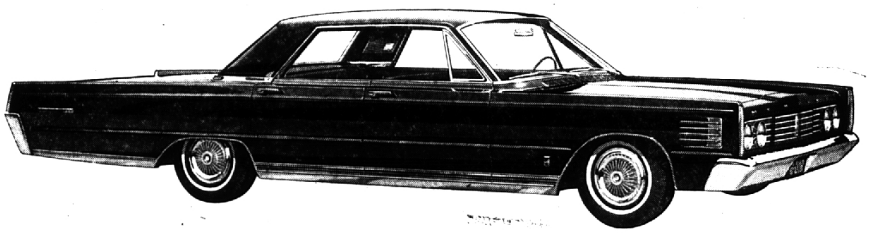

The Ford Motor Company introduces an entirely new kind of Mercury for 1965 . . . now in the Lincoln Continental tradition

We predict that the reaction of many people when they first see a 1965 Mercury drive by will be: "What car is that?" Mercury is *that* new. The look is new. Completely. Low, sleek, beautifully proportioned. (Notice the long, low proportions of the hood, the full-width grille, the unique pillar lights on the front fenders.) The ride is new. It's solider, quieter. Inside, there's an extensive selection of options for personal customizing—luxury features once reserved only for the most expensive cars. The idea behind all this newness is to bring you the most luxurious, best-riding car in its field . . . a Mercury that accurately reflects the Lincoln Continental tradition. See how well the idea works—at your Mercury dealer's. No medium-price car has ever come so close in luxury to the high-price class.

Mercury

SEE YOUR NEAREST MERCURY DEALER

YOU TOO CAN BE SANTA CLAUS . . . GIVE A PORTRAIT BY

bill williams

"The Best in Photography"

A TREASURED GIFT TAKES TIME . . . MAKE YOUR APPOINTMENT SOON!

PHONE 548-7660

BILL WILLIAMS—President
E. D. "Jim" SMART—Associate

1107 CROOKS RD. (at Main) ROYAL OAK
OPEN FRIDAY EVES. 'TIL 9

SEE THE "BING CROSBY SHOW" MONDAY NIGHT, 9:30 P.M., ABC-TV, CHANNEL 7