CLASSIFIED WANT ADS

(Continued from 7-E)

80 Automobiles for Sale

'63 PONTIAC BONNEVILLE — ALL extras including air conditioning. 646-6446.

1962 PONTIAC, RADIO, HEATER, power steering, brakes: clean, MI 2-8296 after 6. (48-50)

VALIANT '60 V-200 4 DOOR. AUTOMATIC radio and heater. $595. Private owner. FE 4-1649.

VOLKSWAGEN 1958, EXCELLENT condition, 43,000 actual miles. 642-8275 after 6 p.m. (48-50)

1963 FALCON CONVERTIBLE, BUCKET seats, console, stick shift, padded dash, white side wall tires, wire wheel covers, 11,500 miles. Best offer over $1,800. MA 5-1449. (48-50)

1961 CHEVROLET IMPALA CONVERTIBLE, red and white, excellent condition. After 5 p.m. 652-2722. (48-50)

VOLKSWAGEN 1963, RED, WHITE walls, brought from Germany; American specifications. $450 actual miles. $1650. Call 332-3250 or 332-9818.

1963 WHITE COUNTRY SQUIRE, 6 passenger, less than 2,000 miles, perfect mechanically, immaculate, power seat, windows, steering and brakes, tinted glass all around, luggage rack, wire wheels, other extras, 3 car family, consolidating into two. $2,995. Phone 646-2454.

CORVAIR 1961 MONZA. BUCKET seats, 4 speed, big engine, radio, heater, seat belts, new white walls, light beige-saddle interior. Jaunty second car or graduation gift. LI 7-1442.

(48-50)

1960 VALIANT, V 200, 4 DOOR, RADIO, heater, stick, excellent condition. $550. 646-9496.

1961 DODGE LANCER, HARDTOP only low miles. Phone MI 4-6203. (47-49)

1963 TRIUMPH - 4; PERFECT CONDITION. New removable hardtop, Michelin X tires, radio. Best offer. LI 3-9719. (47-49)

1962 CORVETTE. FIRST BABY, MUST sell, 2 tops, positraction, 4 speed, 300 H P engine. $3,050. 543-2427. (47-49)

VALIANT 1963, 200, 4 DOOR SEDAN, fully equipped, under 5,000 miles. 335-5565. (47-49)

CHEVROLET 1963; 409 ENGINE, 4-speed, 2 door; many extras. 644-5632. (46-48)

1962 FORD STATION WAGON WITH bucket seats and console, power steering and brakes, new tires, new brakes. Excellent condition. Best offer, 646-4867. (46-48)

MERCEDES-BENZ, 1962, 220 S 2. FIVE passenger coupe, gun metal grey, genuine red leather, AM and FM. Original price $10,000, asking $6200. Grosse Pte. owner. TU 5-0565. (46-49)

A RARE ONE, 1936 FORD 5-PASSENGER convertible, restored to original. 626-9134. (47-49)

OLDSMOBILE "88", 1959, SINGLE owner, excellent condition. Power steering, automatic transmission. Good white walls and battery. MI 4-6495. (47-49)

PONTIAC 1959 CATALINA SPORT coupe, all white. Power steering and brakes, heater and windshield washer. New brakes, shocks and battery. Very clean. $895. MI 4-8024. (47-49)

1956 DODGE 2 DOOR HARDTOP. AUTOMATIC transmission, radio, heater, white walls, window washers. MI 6-8846. (47-49)

1962 RAMBLER CLASSIC 400 WAGON, automatic, radio, heater, many extras. 1 owner. Excellent condition. $1,695. MI 4-5670. (47-49)

'62 PONTIAC CONVERTIBLE CATALINA. Power brakes and steering. Automatic transmission. Top 1 year old. Excellent condition. $2,000. 626-9699. (47-49)

OLDSMOBILE 1959 STATION WAGON, power steering, hydramatic, radio, heater, good condition. One owner. EL 6-9134. (47-49)

1956 OLDSMOBILE HOLIDAY SUPER 88, full power, good condition, best offer. MA 6-7607. (47-49)

'61 MONZA, GREEN, 4 DOOR SEDAN, bucket seats, 4 speed transmission. Many extras. MI 4-6690. (47-49)

1961 SIMCA, LOW MILEAGE, IN EXCELLENT condition, no money down, excellent second car or for student. $2603 Rock Creek Dr., Southfield. (47-49)

BUICK 1957 ROADMASTER "75" SEDAN. Power brakes, power steering, power windows. Six-way seats. Tinted glass, black. Good condition, reasonable. MI 7-2181. (48-50)

'60 CHEVY IMPALA HARDTOP, STICK V-8, radio, blue. Very clean. Like new cond. $1075. LI 9-6444.

1959 CHEVROLET 4 DOOR HARDTOP. 46,000 miles, $700. MI 6-4943.

1961 CHEVROLET CONVERTIBLE. Complete power, big engine, tip-top condition, by owner. $1650. MI 4-0858.

1957 MERCURY 4 DOOR SEDAN, AUTOMATIC drive, snow tires, good transportation. Best offer, 626-1543. (48-50)

'60 FORD 2 DOOR WITH RADIO AND heater, new carburetor, fuel pump and battery. It runs $90. Call after 6 MI 6-5439.

1959 FORD RANCH WAGON, WHITE. 4 door, V8 engine, automatic transmission, power steering, new tires. MI 4-4941. (48-50)

'62 OLDS CUTLASS COUPE. BUCKET seats. Power steering, power brakes, hydramatic, radio, and heater. 26,000 miles. Excellent condition. MI 6-9183.

CHEVROLET IMPALA CONVERTIBLE, 1963. White, black top, black interior, 340 H.P., powerglide, power steering, brakes, windows, seats. Many other extras. Clean. LI 9-0211 between 6-7 P.M.

BUICK '63 SPECIAL 4 DOOR SEDAN. V6, turbine drive, power steering and brakes, radio, white sidewalls. GM executive has kept in excellent condition. Low mileage. $1875. MI 4-0702.

1962 BEL AIR WAGON, AUTOMATIC transmission, 6 cylinder, white walls, radio, good condition. One owner. $1795. MI 7-1480.

CHEVROLET 1962, CORVAIR MONZA, 900-4-speed transmission. Excellent condition. $1,495. 646-4416 evenings. Days FE 2-7021.

BIG FAMILY CAR, 1959 PLYMOUTH 9 passenger wagon, power steering and brakes, good snow tires, $575. MA 6-6572.

1963 CHEVROLET IMPALA 4 DOOR hardtop, low mileage, powerglide, brakes and steering. Private. $2300. 626-5766. (48-50)

1956 MG, NEW TOP, REBUILT ENGINE, high speed cam, fine condition. $700 or best offer. Ford '57 Fairlane. Fine condition $295. 644-0585. (48-50)

CORVAIR 1961, ORIGINAL OWNER, beige Monza coupe, 4 speed, many extras, excellent condition, 342-5212.

CHEVY 1963 NOVA CONVERTIBLE, like new, in warranty, power steering and powerglide; 557-5555.

BUICK 1955 SPECIAL, GOOD CONDITION, new battery and tires, 27216 Berkshire, Southfield, 357-5558.

1962 BEL AIRE, WHITE 6 CYLINDER, power steering, positraction seat, radio, heater, white sidewalls, $1750. MI 6-2452.

'58 BUICK CENTURY, 4 DOOR, HARDTOP. Power steering, power brakes, deluxe interior, 49,000 miles, $225. MI 3-6555.

VOLKSWAGEN 1958, ONE OWNER, 21,000 miles, radio, no rust. Must be seen. $825. LI 9-4569.

'63 BUICK SKYLARK, WHITE, BLACK interior, bucket seats, power steering, whitewall tires, tinted windshield. Under 5,000 actual miles. $2450. MI 8-4825.

1960 CHEVROLET CONVERTIBLE, RADIO, heater, power steering, powerglide, new dual whitewalls, low mileage, excellent condition. Reasonable. 626-5431. (48-50)

80 Automobiles for Sale

1960 VALIANT WAGON, V-200, STICK, good condition. $745. 644-7185.

1962 BUICK SPECIAL DELUXE CONVERTIBLE, V-8, power steering and brakes, automatic transmission. Black. MI 4-8028.

1963 PONTIAC STATION WAGON, power steering & brakes, extras. MI 6-9550. (48-50)

81 Wanted to Buy—Automobiles

ALL MAKES ALL MODELS
WANTED
TOP DOLLAR FOR CLEAN CARS
Bring title. Cash for your equity
SEE DON WILSON
Suburban Oldsmobile
Used Cars
555 S. WOODWARD, BIRMINGHAM
MI 4-4485 (22tf)

CALIF. SHIPMENT
Late model Cadillacs
M & M Motor Sales
2527 Dixie Highway, Pontiac
Orlando 4-0309 or Night, Orlando 3-5705 (12tf)

Reputable Dealer
Has
TOP DOLLAR FOR SHARP CARS
BUYING FOR OUT-OF-STATE
AVERILL AUTO SALES
2020 Dixie Highway, Pontiac
FEderal 4-6896 FEderal 2-9878 (52tf)

82 Automotive Service and Equipment

REBUILT MOTORS
No money down—24 months to pay
Motor Exchange Co.
403 S. Saginaw FE 3-7432 (44tf)

83 Insurance

Lowest rates—best coverage.
Homeowners, fire, automobile, travel.
Hunters & Sotsty Bonds.
R. W. KURTH, REAL EST. & INS.
1496 S. WOODWARD
CORNER CHAPIN
MI 4-7721 or MI 4-7676 (33tf)

ALLSTATE INSURANCE
CALL ME FOR RATES ON AUTO, fire, life, business, health & accident.
Russ Bousheil: MI 4-7277. (47-50)

90 Business Service

WATERFORD CREDIT BUREAU — CREDIT REPORTS — COLLECTIONS ANYWHERE.
338-7136; 338-7137. (48-51)

LEAK REPAIR
ROOFING & REPAIRS
EAVESTROUGHS—DUCT WORK
Over 35 years in Birmingham
ANDERSON
SHEET METAL
CUSTOM SHEET METAL WORK
218 BROWNELL ST.
MI 4-2511 (35tf)

BEST RESULTS
OFFICE OR RESIDENCE
Our services are tailored to your needs.
TRAINED COMPETENT OPERATORS
Telephone Answering Service
610 N. WOODWARD
MI 6-1700 (34tf)

WATER SOFTENER
RENTAL
75c PER WEEK, UNLIMITED GALLONAGE. Universal Soft Water Co., 682-5020. (45-48)

HOME PEST CONTROL
YOUR HOME IS OUR BUSINESS. Unmarked cars, prompt service. Insured. 535-7937. (46-49)

PRINTING
THE AVERILL PRESS
offers
COMPLETE PRINTING SERVICE from typesetting to mailing. Black and white and four color process. Either letterpress or offset.
MIDWEST 6-2000 (20tf)

92 Building - Modernization

NEW — CONSTRUCTION — REMODEL
Additions — Fireplaces — Enclosures
Bob Reid Licensed Bldr.
TROJAN 9-0778 EVENINGS (48tf)

ADDITIONS — ALTERATIONS. ALL carpentry. Paneling, tiling, formica kitchens. Save now. Reasonable rates, licensed. Terms. Free estimates. L. Krauskoff. LI 9-0880. (17tf)

NOW IS THE TIME TO REMODEL. OR add to, your home. Never have our prices been so low for quality workmanship and material. NO job too big or too small. Terms arranged. Stephens Construction Co. MA 6-1718. (16tf)

MODERNIZATION EXPERTS
ADDITIONS, KITCHENS, ATTICS, rec. rooms, baths, dormers, siding, F.H.A. 5 years to pay. Bank terms, 7 years. "Work out of this world, prices down to earth". Free estimates. Call direct. Mars Builders. 535-2666. Call anytime. (20tf)

ALL TYPES
Carpentry or Masonry Work
Alterations or additions. Formica work.
Free Estimates.
Russ Leonard Construction Co.
VErmont 6-4247 (23tf)

MASONRY WORK
WE SPECIALIZE IN FIREPLACES, patios, general repair or masonry work of any type. Free estimates. FE 4-5241. OR 8-9481. (11tf)

Custom Modernization
ADDITIONS KITCHENS
RECREATION ROOMS
Experienced Planning Service
References Financing
Lee Jackson
MI 6-4661
Deal with a reputable LOCAL contractor for Quality & Service at a Fair Price. (33tf)

Residential Commercial
WE ARE EXPERTS IN ALL REMODELING, alterations, modernizing and renovating work both residential and commercial.
We do complete plans and specifications
WEBSTER BUELL
360 North Woodward 644-0900 (18tf)

92 Building - Modernization

CARPENTRY, MODERNIZATION, ADDITIONS
Kitchen Cabinets, Bathrooms, Recreation Rooms, Paneling, Fireplaces, Bookcases, Hi-Fi cabinets. Quality Workmanship. References. 18 years dependable service this area.
Chas. UL 2-4120 (42tf)

KITCHENS - BATHS
ADDITIONS
RECREATION ROOMS
FORMICA - BOOKCASES
LET US HELP YOU IN PLANNING AND DESIGNING YOUR IDEAS
Pajares Construction
UL 2-4120
"QUALITY — DEPENDABILITY AND SERVICE GUARANTEED FOR YOU" (42tf)

Custom Cabinets and Furniture
CHINA CABINETS, BOOKCASES, TV and Stereo Cabinets. Modernize Remodeled. Fred Johnston. OR 3-8860. (45-48)

HOME MODERNIZATION
done reasonable, excellent workmanship, attic rooms, rec. rooms, porches, additions, dormers, garages, kitchens, cement work and block work. W. Albrecht Builders, MA 6-6427, 626-9830. Licensed and Insured. Call evenings or weekends. 25 years experience. (15tf)

CUSTOM BUILDER & MODERNIZATION specialists. Residential & commercial. Additions, recreation rooms, attics, dormers, kitchens, baths. Plumbing, heating & cement work. Roofing & siding. FHA terms. No job too large or too small. Call Paul anytime for free estimates. LI 2-3668 or MU 9-1492. (46-49)

VALERIE HILSEN, CUSTOM DESIGNING, decorating — remodeling—plastic living flowers, plants — commercial, residential — color — art — consultant. Midwest 7-2437. 4980 Burnley Drive, Birmingham. (47-49)

CERAMIC TILE
ALSO SPECIALIZE IN REMODELING & repair work. Work guaranteed. On social security. LI 2-5182. (47-50)

94 Carpet—Rug Cleaning

CARPETS, RUGS AND FURNITURE—cleaned, repaired, relaying and reweaving. Special: Living rm. Dining rm. and hall cleaned $25.00. Additional rms $10.00 each. Midwest 7-0505. Jack Huber. (18tf)

CARPET LAYING: NEW OR USED. Free estimates; stairs shifted. Binding — Serging — Cleaning — Restretching — Repairs. LI 3-8936. (47-50)

94A Draperies-Slipcovers

CUSTOM MADE DRAPERIES AND bedspreads, beautifully hand finished. Your material and measurements or mine. Reasonable. 549-0652. 549-6585. (47-49)

95 Electrical Service

ALL KINDS OF ELECTRICAL REpairs, alterations. New, commercial, residential wiring.
AYMER ELECTRICAL — 646-3128 (26tf)

96 Garden—Yard Service

DON'T LET YOUR HOME SWELTER THIS SUMMER
Large assortment of white birch scotch pine, spruce and other shade trees.
Stock inspected and guaranteed.
Complete landscaping, designing and planning
FRITZ LANDSCAPING
MI 6-7374 OR MI 6-5577 (48-51)

BEAUTIFUL AND PRACTICAL LANDSCAPING
CASH OR PAYMENTS
Trees — Shrubs — Evergreens — Seed — Sod — Peat — Fertilizers — Estimates & Plans
R. A. PICKETT — MU 9-4177
1536 E. Maple Rd. at Stephenson Hwy. (48tf)

97 Moving-Hauling-Trucking

RUBBISH AND CLEAN-UP JOBS. NO job too small. All kinds trucking service. Phone MAyfair 6-3900. GRemlins 4-1348. (37tf)

WANTED: TO PICK UP & DELIVER appliances, furniture, etc. Eccentric purchased—or personal property. Good service, reas. rates. EM 8-6167 anytime. (47tf)

H. E. McKENZIE MOVING
A COMPLETE LOCAL AND LONG DISTANCE moving service. Special rates on appliances and pianos. EL 6-0833. (26tf)

98 Locksmith

BIRMINGHAM
LOCKSMITH - SERVICE
ALL LOCK PROBLEMS SOLVED
ALL KINDS OF KEYS DUPLICATED
J. J. JONES
MASTER LOCKSMITH
MI 4-7939 (29tf)

100 Linoleum—Tile Laying

LINOLEUM
FORMICA, ASPHALT, PLASTIC WALL tile. Years of experience installed.
B. PICKENS, LI 2-5744. (18tf)

101 Painting and Decorating

Fritz Stretch Painting
LOW RATES ON CEILING, BASEments, or your complete house. Spray, or brush. MI 4-7058.

SPECIAL WINTER PRICES
Custom painting and decorating. Specialist in woodwork, crack repairs, caulking and mixing colors. 25 years experience. No job too large or too small. Guaranteed, insured, free estimates. LI 7-1778. (41tf)

SKILES DECORATING SERVICE
Painting, paperhanging and wall washing. Interior and exterior. Custom color mixing. References. LI 5-1606. (16tf)

HOWARD L. ROBISON
CUSTOM PAINTER & DECORATOR.
paperhanger, light repairs, estimates.
MI 4-3127 (28tf)

PAINTING - DECORATING
INTERIOR and EXTERIOR
PAPERHANGING — WALL WASHING
CLYDE LANGSTAFF LI 5-0779 (7tf)

C. ROBERT
PAINTING & DECORATING
FREE ESTIMATES
REFERENCES
FE 8-0070 (10tf)

Custom Painting and Decorating
We specialize in glazing and antiquing.
References LI 8-4651 (46-48)

CLAIR DuVALL
MI 4-5839 (48-51)

101 Painting and Decorating

PAINTING & DECORATING
INTERIOR & EXTERIOR
BOOKING NOW FOR INTERIOR
Finest workmanship and materials.
All work guaranteed.
RAYMOND JOHNSON — LI 4-1840 (33tf)

JOHN GOLLOB, CUSTOM PAINTING, decorating and paperhanging. 30 years experience. BR 3-2568. (45-48)

104 Radio—Hifi—TV Service

BIRMINGHAM T.V. CO.
1842 S. WOODWARD
ONE BLOCK NORTH OF 14 MILE RD.
We service black and white, and color T.V. — Radios — Record Players — Stereo — Hi Fi — Recorders.
MI 6-2035 (44-48)

102 Plastering

CRACKED AND LOOSE PLASTER AND BATH TILE REPAIRED.
LI 3-6355
LI 5-1196
NEW AND REPAIR WORK
FREE ESTIMATES
VERN KELLER UL 2-1740 (46-48)

102 Plastering

PATCH PLASTERING, NEW CEILINGS and rooms, cracks repaired, etc. Clean, prompt service. Reasonable. Insured. Call Tomlin. Elgin 6-3462. If no answer call after 5:00 p.m. (30tf)

105 Roofing and Siding

Vander Broek Roofing Co.
- Build up Asphalt
- Gutter Screen—Eavestroughing
- Repair shingles, chimneys, soil pipes
- Roof Vents
- All Types of Roof Repairs
- Clean Gutters

UL 2-1530. If no answer UL 2-1531 (47tf)

106 Window—Wall Cleaning

GEORGE'S WINDOW WALL CLEANers. Excellent wall washing and floor cleaning. LI 5-4421. (47-49)

Ace Window & Wall Cleaners
33 YEARS OF SATISFIED SERVICE, under same management. Our men are covered by Workman's Compensation and public liability insurance. Lincoln 1-3470. (12tf)

WALL WASHING. SATISFACTION Guaranteed. Low rates. LI 2-9261 days or 531-8679 evenings. (47tf)

107 Upholstery—Furniture Refinishing

PARK MILL-END SALE
Save up to 50% off on customer reupholstering. We specialize in saugahyde & nylons. All work guaranteed. 10 day service. For free home estimates call LI 5-3000. (28tf)

CALL ARNOLD
LI 1-2819
TO REUPHOLSTER YOUR FURNIture, also custom made slip covers and drapes, 997 E. 11 Mile Rd. Terms. (44tf)

Michigan Tourist Council Booth for Vacation Planners

It takes planning to insure a pleasant vacation or holiday trip. Birmingham-area residents will be able to get help in planning a Michigan vacation at the Boat, Sports and Vacation Show, opening Saturday.

The Michigan Tourist Council will operate an information booth at the show, scheduled for a nine-day run at Detroit's Cobo Hall.

Visitors will be obtaining the latest information concerning Michigan vacation attractions and activities from travel counselors.

At the Lanes

Al Kopitzki paced scoring in the Northwood Senior House Thursday shooting 228, 210, 208 in 646 to lead his Reichhold Chemical team to a four-point sweep of Birmingham Bowl, 2862-2660.

The night's highest scoring match saw Birmingham Drug win three from L & L Shell, 2967-2918. Individual highs were Dick Crossman's 223, 206, 205 in 633, Ray Kource's 201, 221 in 605, Chuck Sunseri's 220 in 602 and Larry Brown's 213, 224 in 592.

First place Michigan Machine Rebuilders continued on its winning ways by dumping Tri-Vending Co. for three points, 2839-2790. For the second successive week 16-year-old Jon Sevald paced the Machine men with 200, 206 in 598. Tri-Vending was led by Jim Cummins' 206, 206 in 588.

ELEVENTH PLACE Torrence Oil surprised second-place Conklin-Palmer for three points. Long Brent Gilbert was the number one oiler, unloading 254 in 595.

In two low scoring matches, Northwood Lanes moved into a second place tie by winning three from H. R. Black Co. and Pierce Realtors moved from seventh to fifth by virtue of a three point triumph over Donar's.

STANDINGS

	W	L
1. Mich. Machine Rebldrs.	46	30
2. Northwood Lanes	43	33
3. Conklin-Palmer Ins.	43	33
4. Birmingham Drug	42½	33½
5. Pierce Realtors	41½	34½
6. L. & L. Shell	40	36
7. Birmingham Bowl	39	37
8. Reichhold Chemicals	37	39
9. Donar's Flowers	36	40
10. Tri-Vending Co.	33	43
11. Torrence Oil	31	45
12. H. R. Black Co.	26	51

Ind. High Game		Ind. High Series	
D. Crossman	279	D. Sunseri	712
J. Sevald	275	J. Milford Jr.	712
J. Milford Jr.	266	H. Fulton	708
L. Brown	265	Team High Game	
L & L Shell	1063	Donar's	2986
Conklin-Palmer	1061	L & L Shell	3076
Mich. Machine	1057	Mich. Machine	3079

Individual High Average: Dick Crossman 204, Jim Milford 204, R. Kource 198, D. Sworts 195, R. Custer 194, A. Kopitzki 193, V. Wendell 192, R. Israel 191, H. Fulton 190.

If you are a discriminating shopper, you'll find it pays to read the classified pages of The Eccentric . . . today's every week. Read and advertise in the Classified pages. Call MI 4-1100.

Birmingham Eccentric Special Offer

Americana Historical Documents

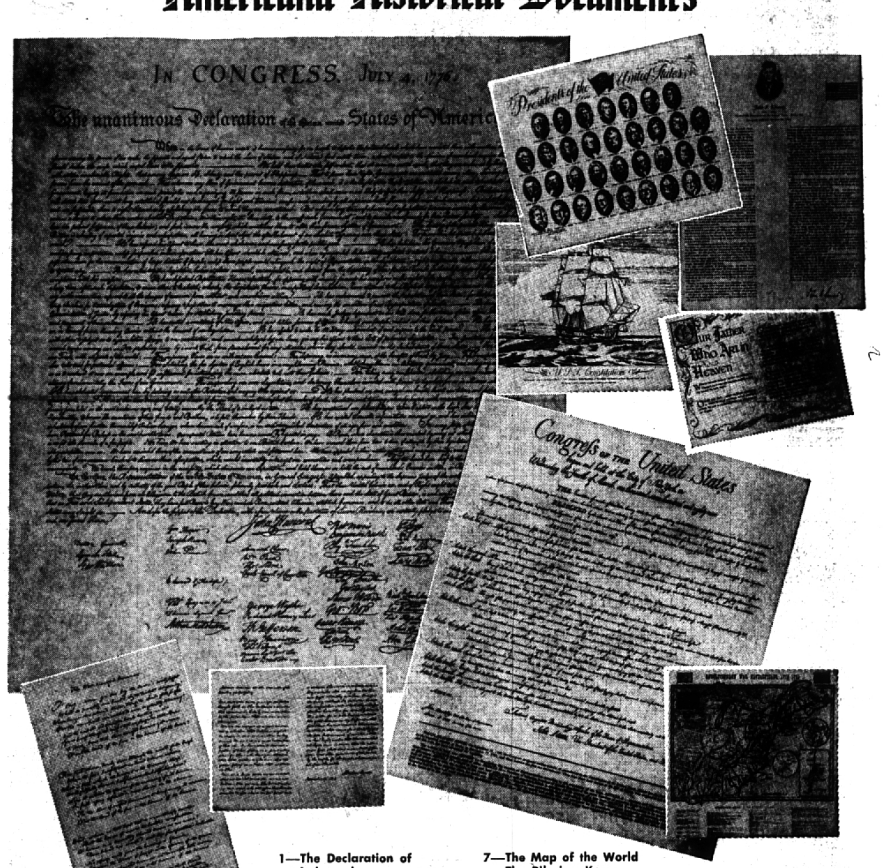

1—The Declaration of Independence
2—The Bill of Rights
3—The Star Spangled Banner
4—The Prayers of Chaplain Peter Marshall
5—The History of the U.S. Flag
6—Battlefields of the Revolution
7—The Map of the World The Pilgrims Knew
8—Portraits of the Presidents
9—The Gettysburg Address
10—The Constitution of the United States
11—Kennedy's Inaugural Address
12—The U.S.S. Constitution (Old Ironsides)

COMPLETE SET 12 for only $3

• SUITED FOR FRAMING • ANTIQUE PARCHMENT • PROCEEDS TO CENTENNIAL FUND

The Birmingham Eccentric is pleased to be a part of a movement by civic-minded residents to launch a Centennial Fund drive. Birmingham typifies a community that is proud of its American heritage. Appropriately, this special offer includes historical documents steeped in the American traditions that have made our way of life one of hope and inspiration for millions throughout the world.

Each document is crafted of fine, heavy antique parchment which looks and feels old. Every document is suitable for framing. They will become prized possessions in your home, and you will be taking an active part in furthering Centennial plans for 1964. Clip the convenient coupon, or visit The Eccentric building soon for your complete set! Offered for a limited time only.

Make Check or M.O. Payable To:
Centennial Committee
The Birmingham Eccentric
Birmingham, Michigan

Allow 10 Days for delivery

Please send ..... quantities of complete sets ($3.00 per set)

Enclosed is $..... ☐ Check ☐ Cash

Name .....

Address .....

City ..... State .....

ORDER BY MAIL OR STOP IN

GRINNELL'S 299 W. Maple

BIRMINGHAM COMMUNITY HOUSE 380 South Bates

THE BIRMINGHAM ECCENTRIC 1225 Bowers

Sponsored by

The Birmingham Eccentric

Birmingham, Michigan