B'ham Man Attends CMU Alumni Night At Vanguard Play

Area alumni of Central Michigan University, including Carl H. Alldread of 599 Merritt Lane, Birmingham, will celebrate Mardi Gras Night at the Vanguard Theatre Feb. 11.

The Detroit chapter of CMU will view August Strinberg's "Dream Play," produced by CMU alumnus William A. Gregory, Vanguard producer-director.

Curtain time is 8:30 p.m. Cast and audience will mingle at an after-show party, according to John Lynch of Rosedale Park, general chairman. The event is a fund-raising project of Detroit CMU alumni.

HUNTLEY

IN THE VILLAGE OF BEVERLY HILLS

6 MODELS FROM $27,450

INCLUDES BASIC LOT

HUNTLEY IS LOCATED ON 13 MILE RD. BETWEEN EVERGREEN AND SOUTHFIELD. MODELS OPEN DAILY AND SUNDAY FROM 1-8 P.M. SATURDAY 10 A.M.-6 P.M. PHONE MI 4-9696.

A ROBINSON BROS.-WOODBURY DEVELOPMENT

Legal Notices

Hewlett, Hartman & Beier, Attys., 1001 Pontiac State Bank Bldg., Pontiac 18, Michigan

74,718

STATE OF MICHIGAN—In the Probate Court for the County of Oakland.

In the Matter of the Estate of CHAUNCEY H. HUTCHINS, Deceased.

At a session of said Court, held at the Court House in the City of Pontiac, in said County, on the 23rd day of January, A. D. 1964.

Present, Hon. Donald E. Adams, Judge of Probate.

Paul J. Ziegelhaur and Harold A. Furlong, executors of said estate having filed in said Court a petition praying for authority to redeem stock.

It is Ordered, that the 24th day of February, A. D., 1964, at nine o'clock in the forenoon, at said Probate Court in the Court House in the City of Pontiac, Michigan, be and is hereby appointed as the time and place for hearing said petition;

It is further Ordered that notice be given to all interested parties as shown by the records in this cause by delivering a copy of this order to each of them personally, or by mailing such copy to each of them by registered or certified mail with return receipt demanded, addressed to their respective last known addresses as shown by the files and records in this cause.

And it is further Ordered that public notice thereof be given by publication of a copy of this order once each week for three successive weeks previous to said day of hearing in the Birmingham Eccentric, a newspaper printed and circulated in said county.

DONALD E. ADAMS,
Judge of Probate.

CERTIFICATION

I Opal Robertson, Deputy Register of the said Probate Court, do Hereby Certify that I have compared the foregoing copy with the original record thereof, now remaining in this office, and have found the same to be a correct transcript thereof, and the whole of such original record.

IN TESTIMONY WHEREOF, I have hereunto set my hand and affixed the Seal of the Probate Court at Pontiac, this 23rd day of January, A. D. 1964.

OPAL ROBERTSON,
Deputy Register of Probate Court,
Oakland County, Michigan
(Seal) (48-49-50)

ANSWER TO PUZZLE NO. 793

SEEDS			SINS		DAMP	
INLET			ERIO		EMIA	
MODLA			NAPA		BITE	
INNITES			ARGADES			
		BORE	ARTIST			
ENTRALL			ERE			
SOUT			FASTERNER			
SIR	FARTEST				ORO	
ARMEARED					ARIA	
	DID		RIVERMEN			
ASPIRE			SMILE			
MARTENS		EMORSE				
OLIO		NOUN		ELATE		
ROER			EAST		REGAL	
EMOS			SPAS		STENS	

BEVERLY WOLFF

Mezzo-Soprano To Be Starred in Concert Series

Beverly Wolff, mezzo-soprano of the New York City Opera, will present the next concert in the series of the Community Concerts Association of Southern Oakland County at 8:15 p.m. Monday in the Oak Park High School.

Miss Wolff started her career as an instrumentalist in her home town of Atlanta, Ga., playing first trumpet with the Atlanta Symphony. When the conductor heard her voice, she was engaged as a soloist and her singing career was launched.

In 1950 she went to Philadelphia to study at the Academy of Vocal Arts. In 1952 she won the Youth Auditions of the Philadelphia Orchestra, and many engagements followed with leading orchestras and opera companies.

MARRIED SINCE 1953 to John Dwiggins of Atlanta, Miss Wolff is the mother of two young sons. She feels strongly that her normal family life has helped her singing and that music should be an integral part of life for everyone.

"Music is one of the few things in which the whole family can join, either in performing or listening," she says.

Guest Artist To Teach at Conservatory

The Birmingham Conservatory of Music Dance Department has announced the guest appearance of Jenny Workman, former ballerina of Ballet Theatre, New York.

Miss Workman will be guest artist at the conservatory for a three-week period substituting for director Mrs. David A. Kellam who will be on a temporary leave of absence.

The ballerina appeared in Agnes DeMille's production of "Rodeo." Her Broadway repertoire includes "Brigadoon" and "Oklahoma." With Ballet Theatre she has performed one of the principal roles in the ballet "Caprichos."

* * *

MISS WORKMAN WILL be at the conservatory Feb. 9 to instruct students in the art of dance. Her classes will be open to the public but by reservation only.

Further information can be obtained by calling the registrar.

Also included is a teacher's workshop class which will meet Monday evenings for three consecutive weeks by advance registration only.

JENNY WORKMAN

Newsman Speaks To Library Group

Russell Barnes, 899 Randall Court, Birmingham, will speak to the Michigan Chapter of the Special Libraries Association at 6:30 p.m. today in Detroit.

Barnes is foreign affairs commentator for the Detroit News. His topic is "The United States in a Changing World."

Seeking Air Rifles

Notice to all discarded air rifles—find a new home at the Birmingham YMCA. The "Y" is in need of pump-type BB guns so that adequate instruction can be given to Birmingham youngsters through a new class which began Tuesday. The "Y" will pick up rifles at the householder's convenience.

ADVANCED OIL PAINTING WORK SHOPS

Tues., 9:30-12:30 A.M.—Jafar Shoja, Instructor

Wed., 7:30-10:30 P.M.—Fredrik Deuker, Instructor

ARTISTS' SUPPLY CENTER

REGISTER NOW!

1220 N. Woodward (E. Side)
2 blocks South of 12 Mile Rd.
CALL LI 8-7680
Daily 9-6, Thurs. & Fri. 'til 9 P.M.

Now you can RENT SOFT WATER

the carefree way!

Now for the first time, you can RENT a famous multi-purpose REYNOLDS Fully-Automatic, Heavy-Duty Water Conditioner . . . the softener that removes Iron the "Carefree" way. (Patented)

Standard size only $5.00 per mo.
Large size only $8.50 per mo.
Rentals applied toward purchase, when desired.

Investigate the very best in water conditioning—no obligation. Call . . .

REYNOLDS

Water Conditioning Company

Michigan's oldest and largest water conditioning company . . . since 1937

12100 Cloverdale, Detroit 4, Mich.
WEbster 3-3800

Colonial or Contemporary

you'll find charm . . . comfort . . . grace . . . livability . . . in

THE WARWICK

Featuring 4 big bedrooms, 2½ baths, 21-ft. living room, panelled family room, dining room, separate breakfast room with DorWAL, full basement, 2½ car garage.

9 Striking Models
From $24,400-$39,000

Ranches, Colonials, Split-levels . . . artistically furnished by
ROBINSON FURNITURE CO.

BLOOMFIELD'S Hickory Grove

Built-In Appliances by RCA Whirlpool

Comfort Conditioned by Owens-Corning Fiberglas

Blue Star Homes "Go Modern Go Gas"

PHB THE MARK OF VALUE

PRACTICAL HOME BUILDERS, INC.
Sales by Greater Bloomfield Real Estate Co.

6435 TELEGRAPH RD.
Bloomfield Twp. JO 4-6400

GEORGETOWN GREEN

BIRMINGHAM'S "FINEST" COLONIAL COMMUNITY

4 BEDROOMS

BASEMENTS

$29,990

INCLUDING 100'x160' BASE LOT

- Early American 2-Story Colonials
- 4 and 5 Bedrooms—2½ Baths
- Attached 2-Car Garages
- 1st Floor Laundrys
- Spacious Kitchens
- 2500 Square Feet of Luxury Living on Estate Size Lots
- Natural Fireplaces—Paneled Family Rooms and Other Luxurious Features

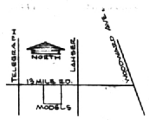

McCALL'S CERTIFIED BUILDER

WM. J. PULTE INC.
MASTER BUILDERS
MI 6-0105
PULTE-BUILT-MEANS-BETTER-BUILT

5 FURNISHED MODELS OPEN DAILY & SUNDAY

SAVING AT PEOPLES FEDERAL is good . . . for You!

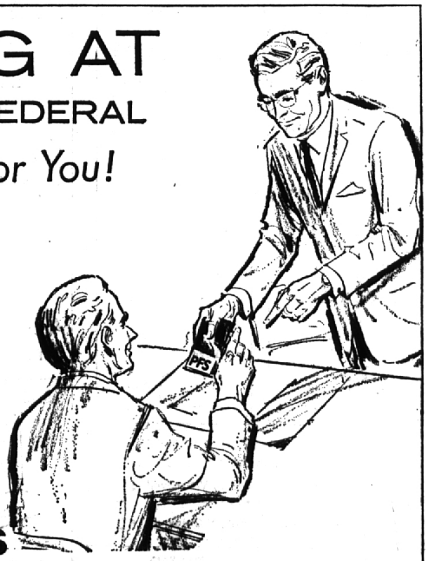

Get into the "Savings" business with a Peoples Federal Passbook; *the best business in the world!*

As you save you prosper! 4% earnings give you a lift when you look at the figures in your passbook.

Start your "savings" business today . . . *at Peoples Federal.*

PEOPLES FEDERAL SAVINGS OF DETROIT

4% CURRENT RATE

Paid and compounded quarterly on INSURED SAVINGS up to $10,000

3100 N. WOODWARD
Corner Woodslee, Royal Oak

2 blocks south of Howard Johnson's
Main Office: 1201 Griswold, Detroit

Member Federal Home Loan Bank System. Member Federal Savings and Loan Insurance Corporation.

ELEGANCE — CHARM — INDIVIDUALITY

See this liveable Split-Ranch By NOLAN Building

If and when you plan to build your dream house on your lot or on one of our many beautiful home sites, pay us a visit and let our experienced sales design and building departments assist you with your plans, or choose from many hundreds in our files.

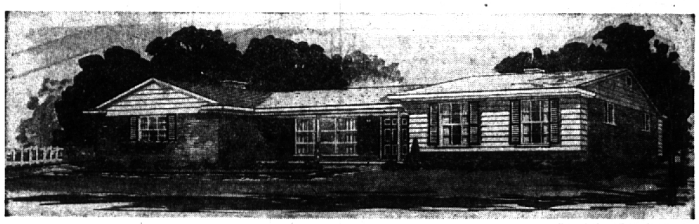

Furnished by Triangle Furniture

3 Lovely bedrooms
2-car garage
2 baths

Basement
Built-in oven and range
Dishwasher—garbage disposal
Nutone food center

Charming Panelled Family Room with Fireplace, also family-type Kitchen with loads of counter and cupboard space.

GLENMOOR ESTATES

Furnished model located corner Herbmoor and Square Lake, between Livernois and Crooks Rd., Troy.

Open Saturday and Sunday 1-7
Weekdays 3-7

INDIAN WOODS MANOR

On beautiful Schoolhouse Lake—2 models available for immediate possession.

23 building Sites including 14 canel lots, 3 miles West of Chrysler expressway on Walton Blvd.

Open Sat. and Sunday 1-7
Weekdays By Appointment

G. E. MacLEOD & CO.

35 West Square Lake at Livernois
Troy, Michigan 879-0001