

# Lutherans to Exhibit Mission Work



The Missouri Synod Lutheran churches in Birmingham are co-sponsoring a "World's Fair of Missions" from 9 to 9:30 p.m., Oct. 9, 10 and 11 at Redeemer Lutheran Church, 1800 W. Maple Road.

The fair is open to the public, and there will be no charge for admission.

The congregation of Redeemer. Our Shepherd and Ascension have united to bring together a display of work being done in the various mission fields at home and abroad. Many of the exhibits will feature samples of native food and typical costumes worn by the people of the land represented, as well as handicrafts and other objects representative of their culture.

THREE WILL BE a replica of an African bush-hut that is used as a chapel by missionaries, who often serve as many as 35 of these chapels in one day.

Small children attending the fair will be offered a free ricksha ride, which is part of the Japanese Missions display.

A program featuring a guest speaker will climax each evening's activities. The Reverend Edward Azam, who has just completed three years with a survey team in Beirut, Lebanon, is the speaker Oct. 9.

October 10 features the Rev. E. C. Weber, first vice president of the Michigan District, and Oct. 11 the Rev. David Eberhard from Riverside Church in Detroit, who has been working with the Inner City Mission.

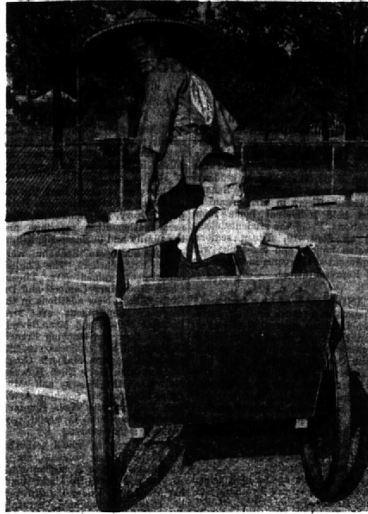

COOLIE GARY ZEHNDER (left), 6041 Golfview, Birmingham, pulls Karl Ring, 3, of 2328 Derby, Birmingham, in free ricksha ride, a feature of the World's Fair of Missions.

Page THE BHAM ECCENTRIC 6-B Sept. 26, 1963

## Speaker Discusses Changing Culture

The first fall monthly luncheon meeting of the Women's Association of North Congregational Church, Northwestern Highway at Lahser Road, Southfield, was held Tuesday.

Following the luncheon, Dr. Robert M. Freshe, executive director of the National Council of Christians and Jews, spoke on "Our Changing Culture." Program chairman was Mrs. Charles Cronster, 5728 Sutters Lane, Birmingham.

## The Birmingham Eccentric Church Page

### To Be Guest At Banquet

Ricky the Clown will be special guest at Northbrook Presbyterian Church's Father-Son Banquet, at 6:30 p.m., Oct. 4, at the church, 21100 W. 12 Mile Road, Southfield. The youth band will entertain under the direction of Mrs. William L. Meyers.

THE MARINERS, couples group of the church, is planning a family outing to Jack Miner's Bird Sanctuary, Oct. 26. Mr. and Mrs. Donald S. Hoogstra, 27660 Rainlow Circle, Lathrup Village, are charting the trip. The date has been selected so the group can observe the autumn bird migrations.

## AT METHODIST CHURCH

# Cornerstone-Laying Held in Beverly

The Rev. Robert W. Boley, pastor, presided at recent cornerstone-laying ceremonies for the new Beverly Hills Methodist Church, 20000 13 Mile Road at Evergreen.

Architect for the new church, which covers 5.2 miles of land, is

Harold Fisher Associates of Detroit. Contractor is Jacob Ströbl and Sons.

THE CHURCH is being built in three units, chapel and classrooms;

additional classrooms; and a main sanctuary seating 250. The pastor's office, lower level fellowship hall, nursery and small kitchen are included in the construction.

Church membership is 249 mem-

## 1st Methodist Names Woman to Music Post

The First Methodist Church of Birmingham announces the appointment of Sharon Elery Rogers as associate director of music.

In this capacity Mrs. Rogers will be directly responsible for four of the church's 10 choirs: Primary Boy, Primary Girl, Junior Girl, and the new Junior High Boy and Girl Choir.

She will assist the minister of music, Rodney Petersen, at the organ and conduct sectional rehearsals with other groups.

Mrs. Rogers resides at 2942 Berkshire Drive, Birmingham, with her husband Walter and daughter Janet. She has a background in many fields of music and is an accredited teacher of public school music.

She is a graduate of Hillsdale College where she appeared on several occasions as piano soloist with the Hillsdale and South Bend Symphonies. In 1947 she was awarded, in an interstate competition, a four-year scholarship for the study of music.



SHARON ELERY ROGERS

UPON GRADUATION from Hillsdale College, Mrs. Rogers was employed in St. Clair Shores where she organized and directed the music department for the South Lake School System.

Graduate work at Wayne University was under the direction of Valter Poole and Robert Lawson.

Mrs. Rogers has served as organist and choir-director at Trinity Episcopal Church, St. Clair Shores, and Salem Lutheran Church in Detroit. As a vocalist she has been a member of many choral societies in the area. She served as an officer in the national honorary music society, Sigma Alpha Iota.

A composer, Mrs. Rogers has had a score of her anthems for choir and organ works published.

Patience is not passive; on the contrary it is active; it is concentrated strength.

—Bulwer

Patience waiting is often the highest way of doing God's will.

—Jeremy Collier

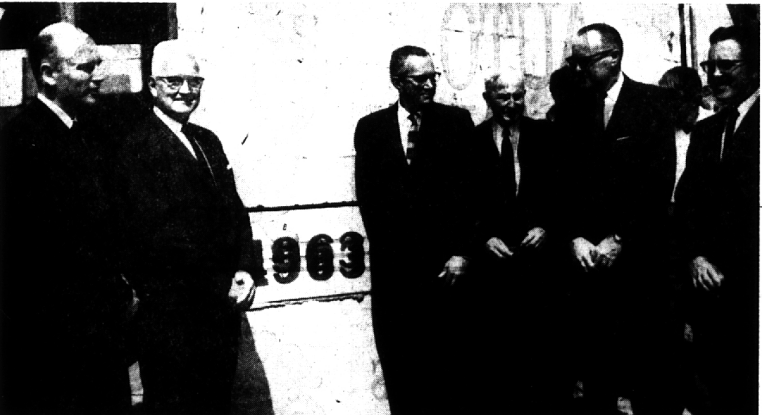

AT THE CORNERSTONE-LAYING ceremonies for Beverly Hills Methodist Church are (from left) Rev. Robert W. Boley, pastor; Marvin Cline, mayor of the Village of Beverly Hills; Dr. Edward Quinn, chairman of the commission on

missions of the First Methodist Church; Dr. Ben F. Holme, district superintendent of the Methodist Union of Greater Detroit; Paul Metzler, lay leader; and Walter Kouba, chairman of the building committee.

Serving always with dignity, understanding and consideration . . .



VASU-LYNCH Funeral Home  
4378 N. Woodward Ave., between 12 & 14 Mile Roads Liberty 9-0500

## Area Women Enter Freshman Class at Mount St. Joseph

Four young women from the Birmingham-Bloomfield area were admitted to the freshman class at the College of Mount St. Joseph on the Ohio for the term which began last week.

They are Barbara Hildebrand, daughter of Mr. and Mrs. John Hildebrand, 24617 S. Cromwell, Franklin; Sharon Sempowski, daughter of Mr. and Mrs. Sempowski, 18321 Riverside Drive, Birmingham.

Mary Lou Devine, daughter of Mr. and Mrs. William Devine, 30715 Vernon Drive, Birmingham; and Sharon Justi, daughter of Mr. and Mrs. E. C. Justi, 652 Varnouth Road, Birmingham.

**PILGRIM Congregational Church OF BIRMINGHAM**  
Meeting Supper at Community House  
380 S. Bates, Birmingham  
Church and Sunday School Services at 11 A.M.  
Minister, Rev. Howard E. Bull  
Telephone: 334-6770

**BIRMINGHAM COMMUNITY CHURCH**  
2284 W. Maple  
Sunday School — 10:00 A.M.  
Morning Worship — 11:00 A.M.  
Evening Worship — 7:00 P.M.  
Midweek Prayer Meeting (Wed.) — 7:30 P.M.  
Bible Study — 8:00 P.M.

**Bloomfield Hills Baptist Church**  
3600 Telegraph Road  
North of Long Lake Road  
Sunday School — 10:00 A.M.  
Morning Worship — 11:00 A.M.  
Evening Worship — 7:00 P.M.  
Prayer Meeting — 6 P.M.  
Wednesday — 7:30 P.M.  
Rev. Harold W. Glesock, Pastor  
Telephone 647-3463

**PEACE LUTHERAN CHURCH**  
17029 W. 13 Mile Road  
(between Greenfield and Southfield)  
Sunday Worship 8:00 & 11:00 a.m.  
Sunday School (all ages) 9:00 & 10:00 a.m.  
Edward E. Brown, Pastor  
Phone: ME 6-6148

**Beautiful Savior Lutheran Church**  
West (4th Mile North of E. Lake Lane Rd.)  
Morning Worship: 8:30 and 11:00 (11:15)  
Sunday School: 9:30 A.M.  
Rev. Donald G. Zill, Pastor  
ME 6-8041 - ME 6-8134

**Cross of Christ Lutheran Church**  
1100 Loop East at Telegraph  
Rev. Delwyn Pauling, Pastor 646-6832  
CHURCH SCHOOL 9:45 A.M.  
SERVICE OF WORSHIP 11:00 A.M.

**Kirk in the Hills**  
BIRMINGHAM HILLS  
Dr. Harold C. DeWmdt MINISTER  
Sunday Services 9:30 and 11:30 A.M.

**CHRISTIAN SCIENCE SERVICES**  
Bloomfield Hills  
Sunday morning at 11:00  
Wednesday evening meetings at 8:15  
2365 W. Long Lake Road  
(near Middlebelt Road)

**NORTHMINSTER PRESBYTERIAN CHURCH**  
8633 W. Big Beaver (2 blks. E. of Adams) MI 6-2613  
Morning Worship and Sunday School 9:30 and 11 a.m.  
The Rev. MacRay Taylor, minister

**ST. ANDREW LUTHERAN CHURCH**  
Lutheran Church of America  
6255 Telegraph, 1/10th of a Mile North of Maple  
Church School 9:30 A.M.  
Worship Services 8:30 and 11:00 A.M.  
Parsonage: 160 Pleasant St.  
Rev. John A. Root, Pastor  
Phone: ME 6-1119  
A National Lutheran Council Church

**ST. PAUL METHODIST**  
185 E. Square Lake Rd. FE 8-8335 - FE 8-8168  
Morning Worship 10 A.M. and 11:15 A.M. (Nursery Provided)  
Church School 10 A.M.  
Seniors and Intermediate, 6 to 8 P.M.  
REV. JAMES A. McCLUNG, Minister

**Franklin Baptist Church**  
In the Heart of Franklin Village  
L. L. Mattis, Minister MA 6-5825  
Sunday School 10 A.M. Evening Service 7 P.M.  
Worship 11 A.M. Prayer Service (Thurs.) 1:30 P.M.

**BEVERLY HILLS METHODIST CHURCH**  
meeting of Beverly School Beverly Rd. West of Southfield  
MORNING WORSHIP and CHURCH SCHOOL 10:00 A.M.  
Robert Boley, Minister

**FIRST METHODIST CHURCH**  
1589 West Maple  
Worship Services—8:15, 9:30, 11:00 A.M.  
Church School—9:30 and 11:00 A.M.  
Sermon "FAITH'S ANTIDOTE TO LONELINESS"  
Dr. Thomas

**BIRMINGHAM UNITARIAN CHURCH**  
651 Woodward Avenue at Lane Pine Road  
Bloomfield Hills MI 7-2380  
Robert Marshall, Minister  
"FIRST THOUGHTS ON SECOND ISAIAH"  
One service at 10:30 AM Church School and Nursery at same hour  
Coffee Hour follows

**Franklin Community Church**  
On Franklin's Village Green  
Morning Worship—9:30 and 11:00  
"STOP SIGNS"  
Mr. Taylor preaching  
Church School for all ages.  
Ministers: Kenneth Callis  
O. Price Taylor

**First Church of Christ, Scientist**  
"Franklin-Meadowlake"  
Maple at Inkster Roads  
SUNDAY—11 A.M.  
SUNDAY SCHOOL—11 A.M.  
WEDNESDAY EVENING TESTIMONY MEETING—8:15  
READING ROOM (In Church Edifice)  
Mon., Wed., Sat. 1-4  
Thurs. Evs. 7-9

**FIRST PRESBYTERIAN**  
1000 WEST MAPLE at CHESTERFIELD (MI 4-2040)  
8:30, 9:45 and 11:15 a.m.—  
25th Anniversary of Dr. W. Glen Harris, Pastor  
Dr. John Coventry Smith, Guest Minister  
W. Glen Harris, Jack W. Angerman,  
Robert D. Bynum, L. Robert Slusser  
Church School Services—8:30, 9:45, 11:15  
DIAL-A-PRAYER—MI 6-1717

**NORTH CONGREGATIONAL CHURCH**  
26275 Northwestern Highway at Lahser Road  
11:00 a.m. Morning Service of Worship  
MINISTERS: Rev. Ralph H. Read  
Rev. Joseph G. Gregory  
11:00 a.m. Church School  
(Nursery through Senior High)  
ALL ARE WELCOME

**FIRST CHURCH OF CHRIST, SCIENTIST**  
191 N. CHESTER—Birmingham, Michigan  
Sunday Service 10:30 A.M.  
Sunday School 10:30 A.M.  
Wednesday Evening Testimony Meeting 8:15 P.M.  
Infants' Room (355 E. Maple) 10:00 A.M.  
Reading Room, 355 E. Maple Street  
Open 10:00 a.m. to 8:00 p.m. Except Sundays and Holydays  
Evenings 7:00 to 9:00 p.m. Except Wednesdays and Saturdays

**Christ IS ABLE**  
● To Bring You Personal Peace,  
● To Give You Real Happiness,  
● To Relieve Your Sorrowing Heart.  
"IN HIM THERE IS JOY"  
Sunday Worship 9:15 and 10:30  
Sunday School 9:15 a.m.  
Ascension LUTHERAN CHURCH  
W. 14 MILE AT PIERCE  
Rev. E. W. Neuhirn, Pastor

**ST. JAMES EPISCOPAL CHURCH**  
355 W. Maple—Birmingham, Mich.  
Sunday Services  
8:00 A.M.—Holy Communion  
9:15 A.M.—Morning Prayer and Sermon (H.C. 1st Sunday)  
11:00 A.M.—Morning Prayer and Sermon (H.C. 1st Sunday)  
5:00 P.M.—Young People's Fellowship  
Church School—9:15 and 11:00 for infants through 9th grade  
Midweek—Holy Communion—Wednesday 7:30 and 11:00 A.M.  
Clergy—The Rev. Kenneth H. Gass, D.D., Rector  
The Rev. W. Eugene Snoxell, Associate  
Kent McDonald, Organist and Choirmaster  
11:00 A.M. Service Broadcast—Radio WHEP-FM, 94.7

**The Congregational Church of Birmingham**  
(In Fellowship with the United Church of Christ)  
358 North Woodward Avenue MI 6-4511  
9:30 A.M. and 11:00 A.M.—Services of Worship and Church School  
Nursery through Senior High  
6:00 P.M. Confirmation Class, 20 P.M. Pilgrim Fellowship  
MINISTER: Rev. Raymond A. Pancer

**FIRST BAPTIST CHURCH**  
Bates and Willis Ministers: Birmingham, Mich.  
Dr. Homer J. Armstrong Rev. William W. Suttajin  
Rev. Charles J. Griffith  
Church School 9:00 A.M.  
Morning Service 10:00 A.M.  
Sermon Title: "WATCH OUT FOR RINGERMAJOS!"