CLASSIFIED WANT ADS

(Continued from 7E)

71 Clothing for Sale

TWO MEN'S WINTER OVERCOATS, one size 38, one 42. Like new. MI 4-4859.

MARSHAY JACKET, SIZE 12-14. LET out, Tuxedo style. $70.00. MI 6-5791.

DRESSES! Perfect for "proms", dances or cocktail parties—aqua, pink, gold, floral black, red & white. ALL WORN ONLY ONCE! Sizes 8-12. "Cloud 9" fur jacket, size 9/10. A few skirts & casual dresses. All like new and reasonably priced. Midwest 4-7787.

72 Sporting Goods for Sale

10 FT. METAL, V-BOTTOM ROW boat, needs repairs, but is repairable. Free if you'll come and get it. MI 6-6103.

MODEL 12 WINCHESTER, 16 GAUGE, excellent condition. Cutts compensator, recoil pad, $55. MI 4-5218 6:30 to 10:30. (28-30)

METAL SKIS IN EXCELLENT CONDITION with cupco binding. Height 6 ft., 1 in. MI 6-6773.

73 Pets for Sale—Boarding

Wire Fox Terrier Puppies

AKC REGISTERED. ALSO ADULT young male and female. 28460 Telegraph, ½ mile N. of 10. EL 6-3375.

KITTENS: 7 WEEKS OLD, ASSORTED colors, fed and healthy, some long-haired. MI 6-4726.

DARLING FRENCH POODLES, REASONABLE. MI 6-7169. (29-31)

FLUFFY KITTENS—FREE. HEALTHY, paper trained, compatible with dogs. 1745 Sacred Rd. MI 6-0311. (29-31)

MINIATURE SCHNAUZER, SHOW quality pup. International champ sired, AKC registered. EM 3-2805. (29-31)

WILL SOMEONE GIVE TENDER LOVING care to our fine French Poodle and pretty Persian Cat for six months. $150 month. MI 6-7139. (29-31)

KITTENS, ADORABLE AND CUDDLY. 7 weeks old—no charge—just want loving home. MI 6-9168.

DACHSHUND — PUPPIES. SHORT-haired and longhaired. Champion stud service. MI 6-5152.

HEALTHY KITTENS, SIX WEEKS old; free to loving home. MI 7-1561 after 7 P.M.

GERMAN SHEPHERD PUPPIES, 4 months, affectionate, beautiful, intelligent. AKC registered. From champion stock. Stud service. KE 1-0152 or 476-4956. (29-30)

ALL BREEDS WELCOME
Thompson's Bird Dog Kennels
Boarding and Training
Open year round: 48300 Twelve Mile Rd.
Phone Fieldbrook 9-2017 (16tf)

POODLES, TOYS, MINIATURES, standard. Show and pet quality. Stud service, trimming. MA 4-3070. (27-29)

DACHSHUND PUPPIES; SMALL standard, red, AKC champion blood line. $75. MI 4-1815 or TU 5-2145. (28-30)

GERMAN SHORT HAIRED POINTER. Needs adult home and lots of attention. MI 6-2507. (28-30)

ENGLISH CHAMPION LINE BROWN male miniature poodle, 1 year old. Housebroken, shots. Excellent for pet or breeding. Reasonable. 646-2317. (28-30)

IRISH SETTER PUPS, REGISTERED AKC, sired by field champ, $50. Born Aug. 6th. Call MA 6-3692. (28-30)

SIAMESE MALE, 6 MONTHS, $20 TO friendly home. MI 7-1117 or MI 7-0931.

LOVEABLE 8 WEEK OLD FEMALE miniature Schnauzer. AKC. Less than kennel price. MI 4-3347.

POODLES, AKC, WHITE TOY MALE 5 months. Toy puppies, black standard male 1 year. Parakeets, canaries, tropical fish. Pet supplies. UL 2-2200. Cranes Bird Hatchery, 2489 Auburn. (29tf)

GOOD HOMES WANTED: MINIATURE white Poodle, Boxer, Dachshund, Lovely Blond Cocker, 5 mixed puppies, German Shepherd, Siamese cat. Dogs, puppies, cats and kittens. MI 4-2359 or MI 4-6593.

LABRADOR RETRIEVER. AKC REGISTERED. Black male. 8 weeks. MA 6-2096.

BEAUTIFUL MINIATURE POODLE pups, apricot and black. Sired by English Import. Gorgeous coats. Very reasonable. 887-4361. (29-31)

MINIATURE SCHNAUZERS, 9 WEEKS, AKC, ears cropped, vaccinated. MI 6-6304. (29-31)

TINY APRICOT TOY POODLE PUPPIES — deep color, international championship blood line. MA 6-0098. (29-31)

FOUR BLACK KITTENS NEED HOMES. Two have white feet & chest. MI 4-5357.

74 Horses—Livestock

HORSES BOARDED

LARGE CLEAN BOX STALLS, LIGHTED inside and outside riding arenas, 100 scenic acres with bridal paths. Individual tack compartments, heated lounge, complimentary coffee.

RIDING LESSONS
New classes now forming
GOLDEN H. CORRAL
1800 Hiller Rd. EM 3-6811 (27-29)

PONIES. 1 QUARTER, 2 STANDARD bred trotters for sale at use only. 1 yearling. Best offer. 338-2912. (28-30)

TENNESSEE WALKERS, FOUR AND half year old show, seven year old Pleasure. TR 5-2450, extension 470 between 8:30 and 5 P.M.

75 Plants-Trees-Shrubs

DIG YOUR OWN EVERGREENS. Upright and spreaders, 10 trees, $15. Less than 10, $3 each. Creek Lane Evergreen Farm, 12 Miles N. of Pontiac. 8870 Dixie Hwy., (Old US 10) MA 5-1922. (27-30)

GROWING EVERGREENS, FLOWERING white shade trees. Lyons Nursery; 900 E. Buno Rd.; Milford. 685-1519.

MUM PLANTS IN BLOOM, $1.50 AND $2.50. MI 7-1484. (28-30)

ATTENTION

HOT WEATHER GARDENERS
DID YOU KNOW LARGE SIZE CONTAINER GROWN TREES CAN BE PLANTED NOW?
Listed are a few from our large selection. White Birch, $6.95 up. Red Leaf Plum, $25.00; Russian Olive, $12.95; Sycamore, $12.00; Hard Maple, $13.95; Pink & White Dogwood, $6.95. Red Bud, $12.95; Silver Maple, $12.00. Black Hill Spruce $20.00 up.
The Queen's Gardens
33600 W. Seven Mile Rd., Livonia
GR 6-0130

Why not call and consult our landscape architect for that unusual foundation planting. (26-29)

76 Wanted to Buy

PORCH FURNITURE, WICKER OR rattan preferred. 549-6810.

USED OFFICE FURNITURE, FILES, portable typewriters and other business machines. MI 7-2444. (16tf)

WANTED

GOOD QUALITY HOUSEHOLD FURNISHINGS, includes antiques. Will consider outright purchase of large quantities. Pick-up service. Antique and Sales Room open Monday through Saturday, 9 to 5. Will-O-Way Country Mart, 313 West Long Lake Road, near Telegraph. MI 7-3449.

WANTED, USED BABY GRAND PIANO. Call after 6 p.m. TO 9-4487.

76 Wanted to Buy

NEWSPAPERS 25c. CARDBOARDS 50c per 100 lbs. Also buying rags, iron, copper, brass, aluminum, batteries, radiators. Royal Oak Waste Paper Co. 414 E. Hudson. LI 1-4020. (51tf)

80 Automobiles for Sale

'61 FORD SUNLINER WHITE CONVERTIBLE, white top, big engine, cruise-o-matic, power brakes, steering, Premium tires, $1495. MI 4-0005, after 6 p.m. (29-31)

1963 CADILLAC COUPE, BRIAR ROSE, private owner, 14,000 miles. GL 4-4318 after 6:o'clock weekdays. (29-31)

FALCON 1960 STATION WAGON, Radio, heater, excellent second car. Private. 646-6163.

RAMBLER AMERICAN 1960. RADIO & heater, white side walls. Good condition. 626-2485.

ANTIQUE '36 CHEVROLET. GOOD condition. DU 6-3215 after 6 P.M.

PONTIAC TEMPEST, 1963, GM ENGINEERS convertible, like new. MI 4-4678 after 6 p.m. and weekends. (29-31)

1954 OLDSMOBILE, ALL POWER equipment. Good second car or school transportation. Best offer. MI 6-7964 after 6 p.m.

CADILLAC '62 CONVERTIBLE. SAGE green with sandlewood interior. Bucket seats. Lady's car. 8000 miles. MI 4-6766. (29-31)

CHEVROLET 2 DOOR. PERFECT MECHANICAL CONDITION. Must see to appreciate. LI 9-3612. (29-31)

MERCURY 1959 MONTCLAIR 4-DOOR sedan, excellent condition. Any reasonable offer accepted. GR 4-7042.

CADILLAC 1956 SEAN DeVILLE, mint condition. 42,000 actual miles. $1200. MA 6-6104.

1959 CADILLAC COUPE DeVILLE, metallic blue, all power, low mileage, very good condition. MI 6-1773.

FORD STATION WAGON '56, POWER steering, brakes, automatic transmission, radio, heater, one owner car. MI 6-7783.

CONVERTIBLE — ONE OWNER, 1960 White Ford, radio, heater, automatic transmission. Good condition. Low mileage. Barbara Marx. MI 4-9500, TU 3-0576. (29-31)

'61 DODGE LANCER, FORDOR, AUTOmatic transmission, power steering and brakes, radio, heater, backup lights, no rust, low mileage, seat belts, $975. Phone MI 6-1247. (29-31)

1961 THUNDERBIRD, WHITE OUT, black in, fully equipped, including swing away wheel. Immaculate. 25,000 miles, $2,300. 335-5142.

RENAULT DAUPHINE 1959, 4 DOOR, sun roof, automatic clutch, completely overhauled. A-1 transportation. MA 6-2694. (29-31)

1963 FAIRLANE WAGON AT 64 price, 260 V8, stick, whitewalls, safety, storage space, 11,000 miles. Warranty remaining. Excellent condition, 549-6155. Royal Oak.

PONTIAC 1963 CATALINA CONVERTIBLE, 421 H-O, 1-4 BBL, 4-speed Hurst, heavy duty suspension, power steering, oversized tires, extra gauges, dark blue, white top, very high performance road car. Call Rochester 656-0511 evenings.

PLYMOUTH 1955; 6-CYLINDER, FAIR condition, $100. Call MI 4-8616.

FORD 1940, 2 DOOR; 1956 T-BIRD engine, floor shift, $350. MI 4-6515. (29-30)

CADILLAC 1963, 4 WINDOW SEDAN DeVille fully equipped including air, 6 way seats and tilt steering. 7000 miles. MI 4-8072. (29-31)

'60 FORD CONVERTIBLE, V8, AUTOmatic transmission, power steering, radio, heater, new top, one owner. MA 6-3366 after 6 p.m. (29-30)

VALIANT, LATE 1962, 9,700 MILES, clean, white 2-door, radio, heater, seat covers, power brakes, back-up lights, stick shift, windshield washer, private party, no dealers, $1375. cash. MI 6-2741.

PONTIAC 1960, CATALINA CONVERTible, power, excellent condition, 646-8937.

DART 1963 GT, 11,000 MILES; RADIO, heater, automatic transmission, black, red interior. $1975. MA 6-0026. (27-29)

1958 OPEL, EXCELLENT CONDITION, radio, heater, $385. 647-1146.

1963 FIAT SPIDER ROADSTER, NEW in April, $1,195. Call after 6 p.m. FE 2-2292. (27-29)

WANTED

CADILLAC CONVERTIBLE IN MINT condition. No objection to older car. Cash. Reply Box 297, Birmingham Eccentric.

1962 FALCON, TAN, TUDOR, WITH radio, heater, whitewalls, 101 H.P. engine, standard shift, $1,295. Telephone MI 6-1039. (27-29)

EXECUTIVES CAR, 1963, CHEVY 2, blue, Nova convertible, MI 6-0997.

FORD STATION WAGON, 1959, LOW mileage, reasonable. MI 4-7470.

1957 FORD, V8, FOUR DOOR, GOOD condition. Will take best offer. Call MI 6-4914 after 6 p.m. (28-30)

1958 DODGE HARDTOP, RADIO, heater, power steering, power brakes, automatic, $425. 644-0328. (28-30)

1959 PONTIAC, 6 PASSENGER, CATALINA station wagon, automatic transmission, power steering and brakes, radio, heater, A-1 throughout, GM employee, private. MI 4-4726. (28-30)

1961 VALIANT V-200 4 DOOR. CLEAN, well cared for, and fully equipped. Original blue finish with matching interior. MA 6-3322. (28-30)

1963½ FALCON, HARDTOP, SPRINT V8, 4 speed, radio, heater; 3,000 miles, Saturday, Sunday. 626-9190.

(28-30)

BUICK 1963 SKYLARK CONVERTIBLE. Aquamist, white top, low mileage. $2650. MI 6-1293. (28-30)

'58 MERCURY, TUDOR HARDTOP, radio, heater, tow tone, automatic, white sidewalls, windshield washers, tinted glass, new tires, excellent. Asking $895. 626-5081. (28-30)

1963 BUICK SPECIAL COUPE, V8 engine, low mileage, power accessories, excellent condition, $1950. MA 6-3145.

LAST DRIVER KEPT FOR SCHOOL, must dispose 1958 MGA, excellent condition. New custom interior, cash $795. MI 4-7347.

T BIRD '60, WHITE, POWER STEERing, brakes, one owner, big engine. MI 4-6546.

CORVAIR 1963, MONZA, FULLY equipped, low mileage. $1895. MI 4-6877. (29-31)

'58 AUSTIN HEALY, JUMP SEAT, overdrive, new wheels, exceptional condition. 852-2584.

IMPALA CHEVROLET 1959, BLACK convertible, power steering and brakes. $850. MI 6-0368.

THUNDERBIRD 1960 HARD TOP, ALL power, low mileage. 335-3092.

CORVETTE 1963 FASTBACK, LIKE new: 3500 miles. Red, 4-speed, positraction, AM-FM radio, white walls. $3,695. Private. LI 5-6451.

1960 CHEVROLET BEL AIRE, TUDOR V 8, power glide, radio, heater, very good condition. $1,025. MI 6-1259.

CHEVROLET 1960 BISCAYNE STICK 6, excellent condition, appearance. 27,000 miles, 2 owners, $895 or offer. Consider trade-later model car, automatic transmission. MI 6-5609.

VOLVO 1963—PL400 SPORTS COUPE, going to school, must sell. MA 6-1020.

1963 VOLKSWAGEN, CONVERTIBLE, yellow — black top, 7,000 miles. One owner. $1850. EL 6-3718 after 6 p.m. (29-31)

1958 MERCURY WAGON, GOOD CONdition, $400. Private. Call MI 6-9426. (29-31)

1959 OPEL, 4 NEW TIRES, REASONable. Call MI 6-2351.

DeSOTO 1958 CONVERTIBLE. EXCEL, best condition. Call super, new tires, best offer. MA 6-6993.

80 Automobiles for Sale

'57 FORD FAIRLANE 500, 7 BIRD engine, automatic transmission, radio, etc., needs some body work. Best offer. MA 6-1139. (29-31)

1963 CORVETTE STING RAY ABSOLUTELY IMMACULATE, LIKE new. One owner, low mileage. Has 4 speed transmission, special wheels, loaded with extras. This car has never been raced. Must be seen to be appreciated. Full price $4295.

JEROME
OLDS CADILLAC
280 S. Saginaw at Pontiac
FE 4-1-6265

DODGE 1958, 2-DOOR HARD-TOP. Radio, heater, real sharp. Power brakes. $500 or best offer. Call after 4 p.m. MI 4-2072.

1958 KARMANN GHIA, RED AND white, fully equipped, 30,000 miles, excellent condition, $990. 647-3576 after 6 p.m. (29-31)

'60 VOLKSWAGEN SEDAN, WHITE walls, radio & heater, Abarth exhaust, 26,000 miles, $925. MI 6-6124. (29-31)

'63 CHEVIE II CONVERTIBLE. LESS than 3,000 miles. Like new, $2200. EL 6-4434.

FOR SALE DUE TO OWNER'S DEparture Europe: 1963 Volkswagen with sunroof, low mileage and in superb condition. 647-2066.

KARMANN GHIA 1960 CONVERTIBLE, radio, AM, FM, white walls, excellent condition, $1100. MI 6-4878. (28-31)

CORVETTE 1963 CONVERTIBLE, 300 HP, 4 speed, excellent condition. KE 7-4172.

1957 CHEVROLET TURQUOISE CONvertible, new matching top, good condition. Call MI 4-5273 after 4:30 p.m.

1961 OLDSMOBILE, 9 PASSENGER station wagon, fully equipped, low mileage, new white walls. MI 6-9344 (29-31)

'63 BUICK LeSABRE FORDOR, FULLY equipped, like new, $2695. MI 7-0489.

BUICK 1963 ESTATE WAGON. HAS everything. $3150; 1958 Buick 2-Door Hardtop, $750; owner MI 6-9574.

BEAUTIFUL METALLIC BLUE 1959 Mercury Park Lane 4-Door sport sedan. Cruisimatic transmission, power brakes, power steering, radio, heater, white side walls, plenty extras. Call MI 6-1325. (29-31)

LINCOLN CONTINENTAL 1963, white, fully equipped — immaculate condition, low mileage. Direct by owner. 644-1562.

DESIRE TO RENT SPORTS CAR FOR 1 or 2 months — pay cash! 644-3903 after 7 P.M.

1960 FORD FAIRLANE 500 4 DOOR sedan, automatic, new tires. Excellent condition. FE 5-6997.

CHEVROLET 1956, BEL-AIRE 2-DOOR, 6-cylinder, stick shift, exceptionally clean, Son left for service; cheap. MA 6-2013.

CHEVROLET 2, SIX WAGON, STICK shift, one owner, 28,000 actual, clean. 334-0482 evenings.

1962 CATALINA 4 DOOR, POWER, deluxe, 16,800 miles, $2,150. FE 2-8111 ext. 557 between 5 p.m.

FORD 1954, V8 CRESTLINE, 4 DOOR, automatic transmission, power steering, all Solex. Clean, 30,000 actual miles. Private. 2534 Manchester, Birmingham.

PLYMOUTH CONVERTIBLE, 1959, clean, power steering $650. MI 4-6172. (29-31)

CHEVROLET STATION WAGON, 1955, 9 passenger, power steering, brakes, automatic transmission, radio, heater, $195. MI 7-2896. (29-31)

1963 VOLKSWAGEN, RUBY RED, SUN roof, whitewalls, FM radio, low mileage, will sacrifice, $1650. MI 6-1464. (29-31)

81 Wanted to Buy—Automobiles

CALIFORNIA 1957 TO 1961, ANY BODY type from original owner. Must have low actual mileage. Private. We will pay cash. Birmingham Eccentric Box 319. (29-31)

CALIF. SHIPMENT
Late model Cadillacs
M & M Motor Sales
2527 Dixie Highway, Pontiac
ORlando 4-0309 or Night ORlando 4-5704
(12tf)

WANTED
ALL GM MODELS
PREMIUM FOR '63 PONTIACS
JOE SONC AUTO SALES
TO 5-5700
18018 Woodward - Detroit
BETWEEN 6-7 MILE RD.
(20tf)

Reputable Dealer
Has
TOP DOLLAR FOR SHARP CARS
BUYING OUT-OF-STATE
AVERILL AUTO SALES
2020 Dixie Highway, Pontiac
FEderal 4-5896 FEderal 2-9871
75tf

WANTED
CADILLAC CONVERTIBLE IN MINT condition. No objection to older car. Cash. Reply Box 298, Birmingham Eccentric. (27tf)

ALL MAKES ALL MODELS
WANTED
TOP DOLLAR FOR CLEAN CARS
Bring title. Cash for your equity
SEE NICK MARTIN
Suburban Oldsmobile
Used Cars
555 S. WOODWARD, BIRMNGHAM
MI 4-4455 (22tf)

82 Automotive Service and Equipment

REBUILT MOTORS
No money down—24 months to pay
Motor Exchange Co.
403 S. Saginaw FE 2-7425
(44tf)

83 Insurance

HAINES INSURANCE AGENCY
SPECIALISTS IN AUTO — TRUCK — Home Owners — Life — Business — Health. Lowest rates, compare and save. MA 6-7039. (29-32)

Lowest rates—best coverage.
Business, home, automobile, travel.
Hunters & Surety Bonds.
E. W. KURTH, REAL EST. & INS.
1496 S. WOODWARD
CORNER CHAPIN
MI 4-7721 or MI 4-7676
(33tf)

84 Boats and Accessories

DEEP WATER DOCKAGE
FREE WINTER DOCKAGE
NOW INTERVIEWING FOR 1964
Big Deep Cass Lake—County Largest.
Just minutes from home. Fabulous, Beautiful, Primitive, Unrouded.
Sail, Swim, Water Ski, Picnic, Camp.
Winter Sports Too.
Private, Exclusive, Selective, Friendly, Informal.
Drive out. No obligation either way. See for yourself why over 50% of our docks are already gone for 1964. Your boat in the water ready to go will be used twice as much.
Private ramp.
Open daily 9-6
Dial 682-3281
BLOOMFIELD BEACH & BOAT FACILITY
4300 Cass - Elizabeth Rd.
Ted Wade, Commodore

84 Boats and Accessories

INSIDE BOAT STORAGE
$5.00 per ft., hauling and winterizing included.
CASS LAKE MARINE
3981 Cass Elizabeth Rd., Pontiac
682-0851 FE 4-6650 626-3014
(28-30)

DINGHY 9 FT. OLD TOWNE, GOOD condition, white oars, $75. Trail 646-2583. (27-29)

SAILBOAT 19 FT. FIBERGLAS FLYING Scott 235. Aluminum spars, dacron sails, spinnaker, trailer, $2000. MA 6-1144. (29-31)

16½ FT. LYMAN TOP, COMPLETE equipment, new trailer, 35 HP electric starting Johnson, New battery. In storage last 3 years. Like new condition except for spot sanding and touch up. Cost over $2,000, sell $1,100. Phone 646-4819. (29-31)

VIXEN, SAILBOAT WITH BLACK FIberglas hull and new red dacron sails. TR 5-3109.

85 Motorcycles—Scooters—Go-Carts

1958 CUSHMAN SCOOTER — A-1 — Must sell. Best offer — MI 4-8125.

GO-CART IN VERY GOOD CONDITION, 4 silcks, like new. MI 4-7318. (29-31)

90 Business Service

FLOOR SANDING
and Refinishing. Expertly done. Custom work only. Insured, guaranteed. Free estimates. Phone 765-5085 or 545-0214.

CLIPPERS, SCISSORS, KNIVES, PINKing shears, and other tools sharpened at your service in your home. Call Wed. thru Sat., SAM, FE 2-8904.

(29-32)

LEAK REPAIR
ROOFING & REPAIRS
RAYSTROUGHS—GUTTERS
Over 35 years in Birmingham
ANDERSON
SHEET METAL
CUSTOM SHEET METAL WORK
215 BROWNELL ST.
MI 4-2511 (88tf)

BOOKKEEPING
SECRETARIAL SERVICE
TELEPHONE ANSWERING SERVICE
Midwest Secretarial & Telephone Answering Service
MI 6-5500 (44tf)

ELIMINATE POLLUTION
100% BIODEGRADABLE LAUNDRY and Cleaning products. For home or commercial use. Call 7-5929. (26-29)

TEST US
Just give us a call.
See if we can't solve your telephone problems.
24 hour service every day.
Telephone Answering Service
MI 6-1700

PRINTING
THE AVERILL PRESS
offers
COMPLETE PRINTING SERVICE from typesetting to mailing. Black and white and color printing process. Either letterpress or offset.
MIDWEST 6-2000
(20tf)

VARITYPE WORK WANTED. TABUlar Forms, Price Lists and Parts Catalogs our specialty. Pick up, Deliver. Call Crawford, Midwest 4-7204. (29-31)

92 Building & Modernization

ADDITIONS
Kitchen remodeling, recreation rooms, dormers.
Finished Attic, $545
Cover 24x30 home with heavy gauge.
Aluminum Siding, $357
New 24 x 30 Roof, $135
No gimmicks. Prices include labor and material. Written guarantee, best references. FHA terms.
B. L. Glover, Carpenter
LI 6-4366

CARPENTRY, MODERNIZING. ADDITIONS, kitchen cabinets, recreation rooms. No job too small. Work done neatly and guaranteed. Chas. UL 2-4120. (29-31)

FENCES INSTALLED AND REPAIRED. ALL TYPES MARKS FENCE CO.
588-5430 (28-30)

Residential Commercial
WE ARE EXPERTS IN ALL REMODELING, alterations, modernizing and renovating work both residential and commercial.
We do complete plans and specifications
WEBSTER BUELL
560 North Woodward 644-0900 (15tf)

ADDITIONS
ABOUT THE BEST WORKMANSHIP and fair prices as you will find. Also attics, recreation rooms, kitchens, aluminum siding, roofs, etc. Call the real man and he will be the best you buy self; FHA terms; references. Mr. Jensen, LI 1-0121. (28-31)

CUSTOM CARPENTRY AND CABINET makers, modernizing and renovating, alterations of all kinds. 30 years in business. Free estimates. Beaudette and Beasley, 312 E. Brown, Birmingham. MI 6-7566. (27-30)

HOME MODERNIZATION
done reasonable, excellent workmanship, attics, rec. rooms, porches, additions, dormers, garages, kitchens, cement work and block work. W. Albrecht Builders, MA 6-6627 626-9890. Licensed and insured. Call evenings or weekends. 34 years experience. (15tf)

NOW IS THE TIME TO REMODEL, OR add to, your home. Never have our prices been so low for quality workmanship and material. NO JOB too big or too small. Terms arranged. Stephens Construction Co. MA 6-1718.

MODERNIZATION EXPERTS
ADDITIONS, KITCHENS, ATTICS, recreation rooms, dormers, siding, FHA terms, no money down, 7 years to pay. "Work out of this world, prices down to earth". Free estimates. Call direct. Mace Builders. 538-5666. Call anytime. (26tf)

ADDITIONS — ALTERATIONS. ALL carpentry. Panelling, tiling, formica kitchens. Save now. Reasonable rates. Licensed. Terms. Free estimates. L. Krauskoff, LI 2-0889. (17tf)

ALL TYPES
Carpentry or Masonry Work.
Alterations or additions. Formica work. Free Estimates.
Russ Leonard Construction Co.
VErmont 6-4247
(22tf)

NEW — CONSTRUCTION — REMODEL
Additions — Fireplaces — Enclosures
LICENSED BUILDER
BOB REID TROJAN 9-0778
(27-30)

Classified Ads bring results!

92 Building - Modernization

MASONRY WORK
WE SPECIALIZE IN FIREPLACES, patios, general repair or masonry work of any type. Free estimates — 4-5241. OR 3-9481. (1tf)

92A Asphalt Paving

ASPHALT DRIVEWAYS THAT COMplement your home. Member of the Tri-County Asphalt Association. Call 864-3424 for free estimate. (29-32)

Asphalt Paving
Driveway Specialists
Free Estimates
FE 5-4980
(27-29)

Asphalt Driveways
PAVING SEASON IS ALMOST OVER
DON'T WAIT!
WORKMANSHIP AND MATERIAL guaranteed. 18 years experience. Owner Supervision. Base Asphalt Paving Inc. Member of Tri-County Asphalt Association. EL 6-8641—EL 7-1277. (24tf)

93 Cement Work-Waterproofing

Anything in Cement Work
Licensed and Insured
Raymond W. Cummins
OL 1-0772
(27-30)

BASEMENT LEAKS, CRACKED WALLS, cement and masonry repairs, concrete breaking and removal, side drives, walks, patios. Prompt service. Gabrielle Cement Co. JU 8-4574. (28tf)

94 Carpet—Rug Cleaning

CARPET LAYING: NEW OR USED. Free estimates; stairs shifted. Binding — Serging — Cleaning — Restretching — Repairs. LI 5-8936. (27-30)

CARPETS, RUGS AND FURNITURE—cleaned, repaired, relaying and rewearing. Special: Living rm., Dining rm. and hall cleaned $25.00. Additional rooms $10.00 each. Midwest 7-0305. Jack Huber. (18tf)

94A Draperies - Slipcovers

CUSTOM MADE DRAPERIES AND BEDspreads, beautifully hand finished. Your material and measurements or mine. Reasonable. 549-6632. (27-30)

95 Electrical Service

ALL KINDS OF ELECTRICAL REpairs, alterations. New, commercial, residential wiring.
AYMER ELECTRICAL — 646-3135
(26tf)

96 Garden—Yard Service

LANDSCAPING. LIMESTONE. ROAD gravel & top soil. Also railroad ties.
STONE HOUSE NURSERY
626-3572
(29-31)

A-1 MERION BLUE SOD, 38c PER square yard. Free estimates on sod to be laid. JOE LOSIER: JU 5-2298, MU 9-2830. (29-31)

TOP SOIL, MIXED PEAT TOP SOIL, peat humus, sand, gravel. W. F. Vail Deveider. MI 4-8686. (29-31)

CHRIS' TREE SERVICE
Expert Tree Removal & Trimming
Spraying Stump Removal
Reasonable Rates Free Estimates
MI 7-2956 (10tf)

BEAUTIFUL AND PRACTICAL LANDSCAPING
CASH OR PAYMENTS
Trees Shrubs — Evergreens — Seed — Sod — Peat — Fertilizer — Estimates & Plans
R. A. TICKETT — MI 7-4177
1535 E. Maple Rd. at Stephenson Hwy.
(43tf)

C-J Landscaping
SPRING CLEAN UP, FERTILIZING, trimming, seeding, sodding and construction and repair
LAWN CUTTING — MAINTENANCE
Monthly or by the Job.
C. Kush, J. Christensen — FE 2-1963

Fred's Lawncutting Co.
RENDERING SATISFACTORY, DEpendable & economical service.
FE 8-9435
(9tf)

350 COLORADO BLUE, 3½ TO 4 FT. $2 per ft. Douglas fir, 6 ft., 7 ft. & 8 ft. $1 per ft. Black Hill, Norway & White spruce, 6 ft., 7 ft., & 8 ft., $2 per ft. Alyi Colorado Green spruce, $1 per ft. All trees balled & burlaped. Michigan nursery grown. All state inspected. Fontiac Landscaping, across from G.M.C. Truck Plant #2 on South Blvd. FE 5-9477. FE 5-9354.

PEAT MOSS & HUMUS. WHOLESALE. Retail. Top soil, fill dirt, sand, gravel. Truck, dozer & tractor rental. Labser Co., 1 blk N. of Quarton Rd. Birm. John F. Gohl & Sons. Office, MI 7-0606. Res., 626-5062. (27-30)

Fertilizing and Weed Killing
NOW IS THE TIME TO HAVE WEEDS killed and lawn fertilized all in one application. The cost is less than doing it yourself. Satisfaction guaranteed. Call day or night.
LI 4-9544
BIRMINGHAM LAWN SPRAYING
(27-29)

LAWN CUTTING AND WEED SPRAYing. Cuttings done on Thursday, Friday, Saturday. Also complete care of flower beds. 363-2888. (11tf)

Bloomfield Tree Service
Pruning — Removal
And Surgery
Full Insured
FE 5-3018

97 Moving-Hauling-Trucking

H. E. McKENZIE MOVING
A COMPLETE LOCAL AND LONG DISTance moving service. Special rates for students and servicemen. FE 4-5081. (26tf)

RUBBISH AND CLEAN-UP JOBS. Any job too small. All kinds trucking service. Phone Mayfair 6-8900. GHeenleaf 4-1848. (9tf)

WANTED: TO PICKUP & DELIVER appliances, furniture, etc., Excessive purchased—or personal property. Good service, reas. rates. EM 3-6167 anytime. (28tf)

98 Locksmith

BIRMINGHAM
LOCKSMITH - SERVICE
ALL LOCK PROBLEMS SOLVED
ALL KINDS OF KEYS DUPLICATED
J. C. JONES
MASTER LOCKSMITH
MI 4-7939
(29tf)

100 Linoleum—Tile Laying

LINOLEUM
FORMICA, ASPHALT, PLASTIC WALL tile. Yours or mine installed.
B. Pickens, LI 2-5744. (18tf)

101 Painting and Decorating

A. G. LEPAGE
PAINTING AND DECORATING, PAPER Hanging. Free Estimates. EL 6-5062. MI 6-3545. (46tf)

PAINTING - DECORATING
INTERIOR and EXTERIOR
PAPERHANGING WALL WASHING
CLYDE LANGSTAFF MI 5-0579
(7tf)

101 Painting and Decorating

GUNTHER & ROBERT
PAINTING & DECORATING
FREE ESTIMATES
REFERENCES
FE 8-0070
(10tf)

SKILES DECORATING SERVICE
Painting, paperhanging and wall washing. Interior and exterior. Custom color mixing. References. LI 2-1606. or EE5-7310. (16tf)

HOWARD L. ROBISON
CUSTOM PAINTER & DECORATOR. paperhanger, light repairs, estimates. MI 4-3198 (22tf)

SPECIAL PRICES
CUSTOM PAINTING AND DECORATING. Specialize in wallpaper and mixing colors. 25 years experience. No job too large or too small. Guaranteed. Insured. Free estimates.
LI 7-7773
(28tf)

WAYNE STUDENT WORKING THIS quarter, seeking interior and exterior painting jobs. Experience and references. Call Jim, MI 6-4839. (29-31)

PAINTING & DECORATING & WALL paper hanging. Exterior & interior. Satisfaction guaranteed. Free estimates. Immediate service. 264-6466. (29-32)

PAINTING & DECORATING: INTERIOR & Exterior. Booking now for exterior. Finest workmanship and materials. All work guaranteed. LI 4-1840. (29-32)

102 Plastering

PATCH PLASTERING, NEW CEILINGS and bath tiles repaired; and wall washing. LI 4-4834 — LI 5-1196.

104 Radio—Hi-Fi—TV Service

BIRMINGHAM T.V. CO.
1842 S. WOODWARD
ONE BLOCK NORTH OF 14 MILE RD.
We service black and white, and color T.V. — Radios — Recorders — Players — Stereo — Hi Fi — Recorders.
MI 6-2035
(27-30)

105 Roofing and Siding

Vander Broek Roofing Co.
• Build up Asphalt
• Gutter Screen—Kavestroughing
• Repair shingles, chimneys, soil pipes
• Roof Vents
• All Types of Roof Repairs
2540 Devondale, Pontiac UL 2-1536
(2tf)

106 Window—Wall Cleaning

GEORGE'S WINDOW WALL CLEANers. Residential wall washing and floor cleaning. LI 4-4441 (29-31)

Ace Window & Wall Cleaners
33 YEARS OF SATISFIN SERVICE. under same management. Our men are covered by Workman's Compensation and public liability insurance. Lincoln 1-3470. (12tf)

SUBURBAN WINDOW WASHING service. Janitorial home maintenance, commercial, residential. Please call after 6 P.M., LI 9-2521. (28-29)

107 Upholstery—Furniture Refinishing

PARK MILL-END SALE
Save up to 50% off on customer reupholstering. We specialize in naugahyde & nylons. All work guaranteed. 10 day service. Free home estimates call LI 8-3000. (28tf)

CALL ARNOLD
LI 1-2819
TO REUPHOLSTER YOUR FURNIture, also custom made slip covers and drapes. 907 E. 11 Mile Rd. Royal Oak.
(44tf)

WE DO ALL TYPES OF CHAIR CANing. Rush, binder, honeycomb and press. Also light furniture repairing. Call FE 4-6009. (28-30)

SchoolOfficials Will Attend EMU Meeting

Three members of the Bloomfield Hills school staff will attend the first conference of the people-to-people and classroom exchange program. The event is to be held tomorrow at Eastern Michigan University Ypsilanti.

Attending will be Ivan Housler, principal of Vaughan School; Mrs. Kathleen Flint, assistant supervisor of instruction; and Charles Lemke, principal of Conant School.

The people-to-people program encourages school children to correspond with children in all parts of the world. G. Mennen Williams, former governor, will address the meeting which is being held at EMU because of the university's leading role in promoting the program, which was started by former President Eisenhower.

Two More Shelters Added to Program For Civil Defense

Two more public fallout shelters were stocked with provisions Sept. 12, bringing Birmingham's public shelter spaces to a total of 1,091 in 11 locations, according to John Sheffe, civil administrative aide in charge of civil defense.

The public fallout shelters are located at Higgins & Frank Men's Store, Village Sport & Hobby Shop, Demery's, Grand Trunk Depot, Quarton School, First Methodist Church Building, Municipal U. S. Post Office, Baldwin Library, Townsend Apartments and the Municipal Building.

Four more locations containing 1,822 spaces will be stocked as soon as supplies become available. They are at Adams and Pierce schools, Hawthorne Electric and the Briggs Building.

Suburban Chapter Plans Open Meeting

Detroit Suburban Chapter B'nai B'rith is holding an open meeting at 12 noon Wednesday at the home of Mrs. Merle Fishman, 6755 Orinoco Circle, Birmingham.

A membership skit, "In Days Gone By," will be presented by the BBG Players, and a Koffee Klatch will follow.

Group Sponsors Golf Day Benefit For County's Blind

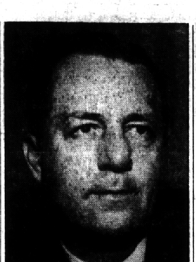

MILT HOPWOOD

Area residents will have the opportunity to take part in a "stag" golf day benefit Honday at Plum Hollow Golf Club.

The event is sponsored by the Blind Service Center of Metropolitan Detroit, a nonsectarian, nonprofit service organization for the blind of the tri-county area.

Guests can play golf all day, with breakfast, lunch and dinner served at the club. A golf clinic and nine-hole exhibition will be given by Charles A. Rosewell, nationally famous blind golfer. Tickets are available at the Blind Center, 7338 Woodward Avenue, or by calling TR 5-1000.

Forest Lake Title Captured by Siegel

Forest Lake Country Club decided its club championship Sunday in a 36-hole match play final.

Sandy Siegel defeated Dr. Don Reid, 10-8, to win the club championship and replace Harry Nederlander as Forest Lake's defending champ.

Offensive guard John Gordy of the Detroit Lions logged up 477 minutes during the 1962 season, averaging 34.0 minutes per game.

Hopwood New Boat Show GM