

Cranbrook Gallery: Showcase for Academy

"The Cranbrook Art Gallery is the voice of the art academy," says Wallace Mitchell, director of the gallery and registrar of ad-

sions at the Cranbrook Academy of Art. Exhibitions shown in the gallery are generated by the interest of the art students. Mitchell feels that what will suit the students' and varied tastes should also please the enlightened gallery-goer.

BIANNUAL STUDENT exhibitions in the same spot are now shown in shifting relationships. In planning a recent fragment show from the Booth collection, Mitchell made his selection from the photographic file of the gallery's art works. One piece listed was discovered in a niche he had passed daily for 25 years! It became a new experience to see it in a different setting.

CRANBROOK HAS an impressive reputation in the art world. Students of top ability from all over the world have always been selected from the portfolios of art work they submitted. This has insured the widest range in experience as the students study intensively with the instructors as well as learning much from each other.

Bachelor and Master of Fine Arts degrees are offered after preliminary academic work done elsewhere. **ONE STRANGE RESULT** of this system is that the art academy is better known in Sweden, India, New York or California than in Birmingham. The students are creative contributors to the art world but rarely mix in local town activities.

They are deeply involved with the one time in their lives that they can examine every phase of art and their own abilities without the ordinary pressures of the Christmas student sale, recent American watercolors, an Art Academy faculty show and selected shows for children. Wallace Mitchell and Mary Rior-



'We're Off to See the Wizard. . .'

Main characters from the Kingswood Day Camp's production of "The Wizard of Oz" were portrayed by Kathy Adams, 931 West Harsdale, Bloomfield Hills, the Tin Man; Allyson Brown, 1825 Villa, Birmingham, the Cowardly Lion and Anne Peterson, 26825 Irving, Franklin, the Scarecrow. The play,

staged Aug. 2, was the final event for the camp, held on the campus of the Kingswood School Cranbrook for girls aged six through twelve. The camp program includes a wide range of activities, all of which are supervised by experienced adult counselors.

everyday work-a-day world. Such hard work and introspection doesn't make for the most gregarious neighbors. The students enjoy their ivory tower and deserve the chance it affords.

THE PEOPLE of the community do have a limited number of opportunities to become involved with Cranbrook; most are provided by the gallery. Future scheduled shows include "Arts in Africa," the annual dan, a former academy design student, accumulate and hang these shows. Mitchell is noted for the excellent displays he has designed for the Art in Religion shows.

Outstanding in stature are the children's classes conducted by Glenn Michaels in the gallery. Exhibitions of the art work he is able to draw from the children are a delight to see.

Tours of the Young Peoples Art Center are given for school groups by the gallery volunteers.

An adult class in painting is held in the gallery by the same instructor who works with the talented academy students. This class furnishes the opportunity for serious local painters to advance their study.

CRANBROOK'S buildings and grounds are noted far and wide as among the most beautiful to be found. On week ends touring admirers from everywhere see apparently silent buildings. But inside the students are industriously working—even on Sundays—to contribute to our future artistic heritage.

PICTURE FRAMING
 EXPERTLY DONE IN OUR OWN SHOP
ART SUPPLIES
 FOR THE AMATEUR AND PROFESSIONAL
ART CLASSES
 FOR ADULTS AND SCHOOL AGERS



VISIT OUR ART GALLERY

1220 N. Woodward (E. Side)
 2 blocks South of 12 Mile Rd.
CALL LI 8-7680
 Open Mon. thru Sat. 9 a.m. to 6 p.m.

DRAMATIC BY NIGHT OR DAY!

This spectacular contemporary with a unique combination of glass and panelling offers

- ... 4 Bedrooms
- ... 2 Baths
- ... Family Room
- ... Excellent kitchen and laundry with all built-ins including refrigerator and freezer
- ... Extraordinary storage space
- ... Estate size lot
- ... Bloomfield Schools

\$41,900

Answer To Puzzle No. 771

Q	A	B	C	D	E	F	G	H	I	J	K	L	M	N	O	P	Q	R	S	T	U	V	W	X	Y	Z
A	B	C	D	E	F	G	H	I	J	K	L	M	N	O	P	Q	R	S	T	U	V	W	X	Y	Z	
B	C	D	E	F	G	H	I	J	K	L	M	N	O	P	Q	R	S	T	U	V	W	X	Y	Z		
C	D	E	F	G	H	I	J	K	L	M	N	O	P	Q	R	S	T	U	V	W	X	Y	Z			
D	E	F	G	H	I	J	K	L	M	N	O	P	Q	R	S	T	U	V	W	X	Y	Z				
E	F	G	H	I	J	K	L	M	N	O	P	Q	R	S	T	U	V	W	X	Y	Z					
F	G	H	I	J	K	L	M	N	O	P	Q	R	S	T	U	V	W	X	Y	Z						
G	H	I	J	K	L	M	N	O	P	Q	R	S	T	U	V	W	X	Y	Z							
H	I	J	K	L	M	N	O	P	Q	R	S	T	U	V	W	X	Y	Z								
I	J	K	L	M	N	O	P	Q	R	S	T	U	V	W	X	Y	Z									
J	K	L	M	N	O	P	Q	R	S	T	U	V	W	X	Y	Z										
K	L	M	N	O	P	Q	R	S	T	U	V	W	X	Y	Z											
L	M	N	O	P	Q	R	S	T	U	V	W	X	Y	Z												
M	N	O	P	Q	R	S	T	U	V	W	X	Y	Z													
N	O	P	Q	R	S	T	U	V	W	X	Y	Z														
O	P	Q	R	S	T	U	V	W	X	Y	Z															
P	Q	R	S	T	U	V	W	X	Y	Z																
Q	R	S	T	U	V	W	X	Y	Z																	
R	S	T	U	V	W	X	Y	Z																		
S	T	U	V	W	X	Y	Z																			
T	U	V	W	X	Y	Z																				
U	V	W	X	Y	Z																					
V	W	X	Y	Z																						
W	X	Y	Z																							
X	Y	Z																								
Y	Z																									
Z																										

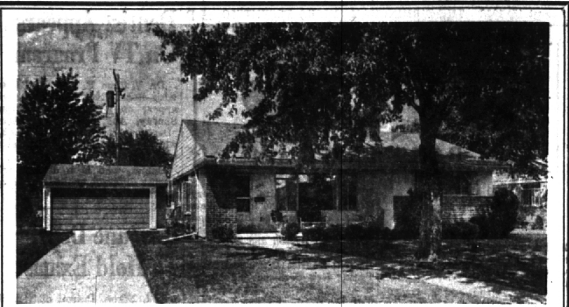

Charming Inside And Out!

\$23,500

Big spacious rooms in this charming Beverly Hills home. The 24 ft. living room has a fireplace and there is a nice recreation room in the full basement. Gas heat—2 1/2 car garage. Carpeting and drapes included, too.



MI 6-6000

Chamberlain Co.
 Realtors

Fast-Result Eccentric Want Ads MI 4-1100

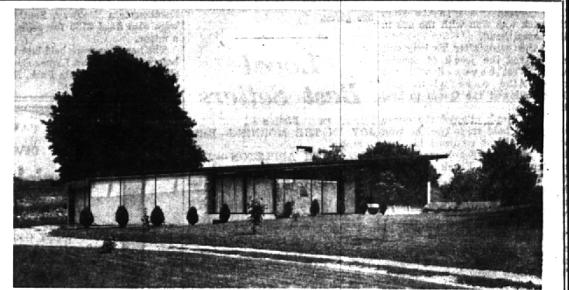

3841 Mystic Valley

Lighting your way to better living

BENJAMIN & BISHOP, INC. REALTORS

259 S. Woodward, Birmingham, Michigan

MI 4-3232 — JO 4-5728

Lawn tip of the week

Now's an ideal time to give your lawn a protein-building feeding of **TURF BUILDER**. Develops sturdy roots that help grass make the most of whatever moisture is available. Helps your lawn do better all through the hot, dry summer. Just phone, ask for **TURF BUILDER**. We'll deliver.



TURF BUILDER for 5000 sq ft 4.95

SAVE 10% DISCOUNT

from single unit price for the purchase of 10 bags or boxes, in one delivery, one or combination of Scotts products.



You are invited to call our Scotts Counselor for help with any lawn problem

The BIG STORE with the **BIG PARKING** lot and the **BIG ASSORTMENTS** of all Hardware . . . Plumbing . . . Sport Goods . . . Electrical needs . . . Paints . . . Lumber . . . Auto Accessories . . . Radio . . . Garden Supplies **BUT SMALL PRICES** that make your money buy More . . .

Get the full treatment of courteous, personal attention . . . Get all this at—

Open Sundays 10 to 4



29080 SOUTHFIELD at 12 MILE RD.

Open Thurs. and Fri. till 9 p.m.

EL 6-7300

KE 7-8150

Scott's



A ONCE-IN-A-LIFETIME OPPORTUNITY to purchase a superbly designed and constructed residence complete with a 2700 sq. ft. special purpose building suited for the classic car enthusiast or other special hobbies. The main residence is completely paneled and air-conditioned with 3 bedroom suites, study, library, and 4 car garage. With the finest in equipment, it enjoys a wooded 5 acre site in the heart of Bloomfield. \$125,000.

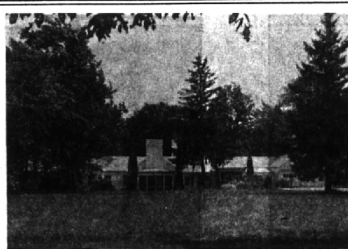

COUNTRY GENTLEMAN—In a secluded stream and valley setting with 8 acres of land, this rambling provincial bi-level is superb. 4 or 5 bedrooms, striking family room with cathedral ceiling and rough hewn beams, recreation room, 3 1/2 baths, and att. 2 car garage. **FUN TO OWN!** \$56,000.

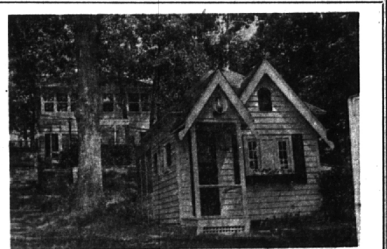

LAKEFRONT—You're standing on the shore of sparkling Walnut Lake looking back at this comfortable colonial cottage. There are 3 large bedrooms, 1 1/2 baths, spacious kitchen—dining area convenient to the lake level, and a delightful guest or play house. Fresh and neat throughout. \$27,500.

HALL & YOUNG

REALTORS

Inc.

"Twin offices"

BIRMINGHAM

345 S. Woodward

MI 6-7900

BLOOMFIELD

4114 W. Maple

MA 6-5900

OPEN TILL 9 P. M.

Showcase of homes

"Showcase" features each home listed with Hall & Young in lighted photos and color slides. **RESULT**—more effective sales exposure for sellers and easier selection for buyers.