Bloomfield Baseball Champs

The 1963 champions of the Bloomfield Baseball League are the Yankees (above) of the American division and the Cubs (below) of the National division. From left, front row, the Yankees are Frank Burch and Tom Reoch (bat boys). Second row: Tom Hall, Greg Villican, Jay Tischler, David White, George Bennett, Gary Smith, Fred Barrett and Otto Kern. Third row: Charleton Burch, Ted Studnicki, Jerry Reoch, Mark Korzon, Coach Henry Tischler, Craig Touhey and Coach Len Touhey. The Cubs are John Milburn (bat boy), Jim Porter, Mark Waldrep, Dave Milburn, Phil Hutchinson, Doug Strong, Gary Griffin and Mike Grissom. Second row: Gordon Smith, Tom Haddon, Dick Souther, Chris Binkley, Tim Byer and Dave Binkley (bat boy). Fred Milburn and Murray Binkley are the co-managers.

Legal Notices

CITY OF SOUTHFIELD
VILLAGE OF FRANKLIN
COUNTY OF OAKLAND
NOTICE OF HEARING
RE: PETITION TO LOCATE, ESTABLISH, AND CONSTRUCT A DRAIN IN THE VICINITY OF HELMAN WOODS SUBDIVISIONS.

NOTICE IS HEREBY GIVEN, that pursuant to the provisions of Chapter 20 of Act No. 40 of the Public Acts of 1956, as amended, a petition was filed with the County Drain Commissioner of Oakland County, Michigan, petitioning for the following project, to-wit:

Location, establishment and construction of an inter-county drain, such drain to be located as follows:

Beginning at a point on the existing drainage course on the south line of Lot 9, Supervisors Plat No. 10, part of the South ½ of section 3, City of Southfield, Oakland County, Michigan, approximately 70 feet East of the West property line of said lot; thence Northerly across the Westerly portion of Lots 1, 2, 3 & 4 of said subdivision to the South limits of the Village of Franklin; thence continuing Northerly approximately 1100 feet to the Southeast corner of Lot 19, Helman Woods Subdivision No. 1; thence northwesterly along said lot line to Lathrea Court; thence northwesterly approximately 50 feet to the northeast corner of Lot 1; thence Westerly along the northerly line of Lot 17 to the West line of said subdivision; thence northerly parallel to and 10 feet West of the West line of said subdivision a distance of 1622.9 feet; thence Northeasterly to the southwest corner of Lot 1, Helman Woods Subdivision No. 1; thence northwesterly along the southeasterly line of Lots 1 and 2 to 13 Mile Road; thence Northerly crossing 13 Mile Road and continuing northerly along Sunset Drive to the northerly line of Lot 26, Supervisors Plat of Riverwood Subdivision; thence easterly along the northerly line of Lot 26 to the westerly line of Lot 27; thence Northerly along the westerly line of Lot 27 to the northerly line of Lot 27; thence easterly along the northerly line of Lot 27, Supervisors Plat of Riverwood Subdivision to Franklin Park Drive.

LATERAL ROUTE A

Beginning at the southwest corner of Lot 22, Helman Woods Subdivision No. 1, thence easterly along the south line of said lot approximately 390 feet to Hickenwood Drive if extended southerly; thence Northerly along Hickenwood Drive a distance of approximately 1950 feet.

LATERAL ROUTE B

Commencing at the Northwest corner of Lot 12, Helman Woods Subdivision No. 1; thence Easterly approximately 650 feet to a point in Rushmore Circle; thence North on Rushmore Circle approximately 290 feet; also including a branch on Heimdandale Drive running approximately 350 feet North from said East and West line.

LATERAL ROUTE C

Beginning at a point in Lathrea Court opposite the Northeast corner of Lot 17, Helman Woods Subdivision; thence Northeasterly parallel and 10 feet East of the West Line of Lathrea Court approximately 250 feet to the Northeasterly side of Heimdandale Drive.

which said drain is necessary for the public health and is located in the City of Southfield and the Village of Franklin, the petitioners therefor.

NOTICE IS FURTHER GIVEN, that the Drainage Board for said project has considered the said petition and has made a tentative determination that said petition is sufficient and that the said project is practical; has given the name "Helman Woods Drain" as the name of said drain and the name "Helman Woods Drainage District" as the name of the drainage district therefor; and has made a tentative determination that the following public corporations should be assessed for the cost of said project, to-wit: State of Michigan on account of drainage to state highways; County of Oakland on account of drainage to county highways; and City of Southfield and Village of Franklin.

NOTICE IS FURTHER GIVEN, that the said Drainage Board will meet on the 19th day of August, 1963, at 10:00 o'clock A.M., Eastern Standard Time, in the Franklin Village Offices, 26225 Wellington Road in the Village of Franklin, Michigan, for the purpose of hearing any objections to said project, to the petition therefor, and to the matter of assessing the cost thereof to the public corporations above named. At said hearing any public corporation to be assessed or any taxpayer thereof, will be entitled to be heard.

This notice is given by order of the said Drainage Board for the Helman Woods Drain.

Dated: July 17, 1963.

DANIEL W. BARRY
Chairman of Drainage Board
for the Helman Woods Drain
Oakland County Drain
Commissioner

21-22

Legal Notices

CITY OF BIRMINGHAM, MICHIGAN
Sealed Proposals Requested

Sealed proposals endorsed "Pickup" will be received at the office of the Superintendent of the Department of Public Works, 851 S. Eton Road, Birmingham, Michigan, until 2:00 P.M. Tuesday, July 30, 1963, after which time no further bids will be accepted and at which time bids received will be publicly opened and read.

Bidders may submit proposals for the following:

One 1 ton pickup.

Specifications and bid forms for the above may be obtained at the Department of Public Works, 851 S. Eton Road, Birmingham, Michigan.

All proposals shall specify terms and show delivery date. The City Commission reserves the right to reject any or all proposals; to waive any informality in the proposals received; and to accept any proposal which it shall deem to be most favorable to the interests of the City.

T. C. BRIEN, Supt.
Dept of Public Works

Advertised: July 25, 1963 "Birmingham Eccentric." (21)

James R. Temple, Atty., 21900 Greenfield, Oak Park 37

82,115

STATE OF MICHIGAN — The Probate Court for the County of Oakland.

In the Matter of the Estate of FRANK E. MERO, Deceased.

At a session of said court, held at the Probate Court in the City of Pontiac, in said County, on the 22nd day of July, A. D. 1963.

Present: Honorable Donald E. Adams, Judge of Probate.

Order appointing time for hearing claims.

Notice is hereby given and it is hereby ordered that the time and place for hearing on claims against the above estate shall be the 14th day of October 1963, at nine o'clock in the forenoon at the Probate Court in the Court House at the City of Pontiac, Michigan:

All creditors or claimants against the above estate are further notified and ordered to prove their claims at said hearing and prior to said hearing to file written claim therefor, with this Court and with the fiduciary of this estate, under oath, containing sufficient detail reasonably to inform the fiduciary of the nature and amount of the claim.

It is further Ordered that notice be given to all interested parties as shown by the records in this cause by delivering a copy of this order to each of them personally, or by mailing such copy to each of them by registered or certified mail with return receipt demanded addressed to their respective last known addresses as shown by the files and records in this cause.

And it is further Ordered that public notice thereof be given by publication of a copy of this order once each week for three successive weeks previous to said day of hearing in the BIRMINGHAM ECCENTRIC, a newspaper printed and circulated in said county.

DONALD E. ADAMS,
Judge of Probate.

(21-22-23)

Clarence W. Blenman, Atty., 207 Wabeek Bldg., Birmingham, Mich.

82,679

STATE OF MICHIGAN — The Probate Court for the County of Oakland.

At a session of said Court, held at the Probate Office in the City of Pontiac, in said County, on the 22nd day of July A.D. 1963.

Present, Hon. Donald E. Adams, Judge of Probate.

In the Matter of the Estate of Mary B. Hamm, Deceased.

Margaret Gibb having filed a petition praying that an instrument filed in said Court be admitted to Probate as the last will and testament of said deceased, and that administration of said estate be granted to Margaret Gibb, the executrix named in the Will or to some other suitable person, and for determination of the legal heirs of said deceased;

It is Ordered, That the 19th day of August A.D. 1963 at 9 o'clock, in the forenoon, at said Probate Office, is hereby appointed for hearing said petition.

It is Further Ordered, That public notice thereof be given by publication of a copy hereof, once each week, for three successive weeks, previous to said day of hearing, in the Birmingham Eccentric, a newspaper printed and circulated in said County, and that proponent cause a copy of this notice to be served personally or by registered or certified mail, return receipt demanded, to each of the known heirs at law, legatees and devisees at their last known place of address at least ten days prior to said day of hearing.

DONALD E. ADAMS,
Judge of Probate.

(21-22-23)

Ruth All-Stars Eliminated in District Finals

The Birmingham Babe Ruth All-Stars made a commendable showing in tournament play last week before being beaten Sunday by Northwest Detroit.

The team managed to win twice before the powerful Detroit contingent beat them out for the district championship.

On Friday Birmingham downed the Berkley National League by the score of 5-1. The strong-arm pitching of Jack Nelson made the difference as he walked four enroute to his four-hit victory. Birmingham played errorless ball for the entire game.

. . .

ON SATURDAY the local all-stars ousted Milford, 9-3. This time it was Tom Starr who pitched a brilliant ball game. While Tom gave up two hits, Birmingham collected eight, including two triples by Jim Andrews.

Sunday was a different story as the team met Northwest Detroit to decide the district championship. Detroit put together 13 hits in defeating Birmingham, 12-0.

Dennis Doran threw a one-hitter for the winners. Mike Gerhardt, who batted .562 for the Tigers this year, got the only hit, a double.

Coaching the all-stars was Al Bates, who turned in a creditable job in whipping the players into shape in a short period of time.

Kids to Show Skills Learned This Summer

The Recreation Department is holding its second annual Community Night at Eton Park on Wednesday, beginning at 7:30 p.m.

The program was started last year so that the parents and citizens of Birmingham could have an opportunity to see what the children of the community have been doing during the summer playground program. Last year over 300 children and spectators attended the evening program.

. . .

THE CHILDREN and staff have been busy preparing displays and demonstrations.

There will be a craft display of articles that have been made during the summer, including glass etching, plaster molds, baskets, leather items, copper tooling and "quickie crafts," (objects made from inexpensive materials that can be found around the home).

Favorite games will be demonstrated along with calisthenics and physical fitness events.

. . .

BATON CLASSES will put on a demonstration of marching and twirling.

There will also be a puppet show that the children have written and for which they made the puppets and designed the stage. The "rhythm band" will perform, as will students in creative dramatics classes.

To finish the evening, cartoon movies will be shown.

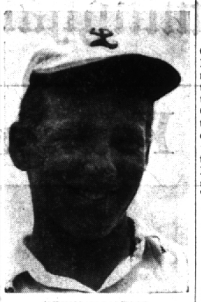

KEVIN O'CONNOR

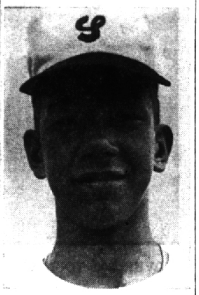

MIKE RAFFERTY

All-Stars

(Continued from 1-E)

were tied for first and second places.

In the first round of the playoffs, the 49ers and Cards were victors. Then the Cards came through with a 9-7 win for their manager, Stan Fiol, who was recuperating from an automobile accident.

Stronng pitching by Wayne King and Bill Scollin and timely hits by Randy Bozak and Sam Vaphiadis were instrumental.

. . .

CONTRIBUTING to the success of the champions were League President Charles Cutting; Minor League Director Jim Winter; Bob Johnson, all-star manager; and Winter and Rol Olin, all - star coaches.

The 1963 minor league all-star champs and their team affiliations are:

David Winter, 49ers; Scott Greene, Redskins; Buzz Fiol, Cards; Jeff Pingel, Rams; John Mareski, Giants; Bruce Olin, 49ers; Greg Marshall, Lions; Pete Mitchell, Rams; Buster Raffaele, Browns; Jeff Henkel, Bears; Charles Cutting, Colts.

. . .

TOM HENDERSON, Packers; Dorr Lovett, Steelers; Dennis O'Neil, Eagles; Mike Holden, Colts; Bill Scollin, Cards; Bill Corliss, Cowboys; Bob Phillips, Giants; Tim McCasey, Packers; and John Zimmer, Vikings.

This week, the Little League majors are in a struggle for District 4 championship honors with other Oakland County teams. The games are being played at 5 p.m. each day at Eton Park.

Badgers

(Continued from 1-E)

George Zappel, Andy Kirk, Bob Brown, Jack Lamb, and Don Lindsay.

Manager Bob Brown and Coach John Shada voiced this opinion.

"We were blessed with boys that never stopped battling as attested by three come-from-behind victories, two of which were in the bottom of the sixth and the third in seven innings."

CONTINENTAL LEAGUE
(Final Standings)

Badgers	7	1
Trojans	6	2
Spartans	5	3
Wolverines	4	3
Falcons	2	5
Hawkeyes	0	9

Tourney

(Continued from 1-E)

carrying Birmingham Pony hopes are:

Ray Collins, Larry Deck, Bob Gleason, Greg Gromek, Brad Host, Art Kale, Bob Larkins, Pat Lynch, Jeff Mays, Ron Nead, Ed Schreck and Gary Wallace. The alternates are Bob Wolfe, Bob Bothfeld and Mike Bolz.

The manager is Bob Gleason and Ed Schreck is the coach.

The Longhorns were the champions in the Pony League with an 11-3 record and the Giants captured Colt honors with an 11-3-1 mark.

PONY LEAGUE
Final Standings

Longhorns	11	3
Pintos	10	4
Rams	8	6
Steers	6	7
Mustangs	6	8
Broncos	6	8
Wildcats	4	9
Gophers	4	10

Results

Steers 4, Broncos 0
Longhorns 13, Rams 4
Pintos 13, Mustangs 7
Broncos 5, Gophers 4

COLT LEAGUE

Giants	11	3
Braves	8	6
Orioles	8	7
Tigers	7	8
Cubs	5	10
Yankees	5	10

Results

Braves 6, Yankees 5
Cubs 8, Giants 5
Orioles 4, Tigers 1
Braves 10, Giants 10
Orioles 3, Cubs 0

Meet

(Continued from 1-E)

13; Jeff Wallace, 16; and Chuck Brooks, 15.

Forest Hills is a private club with a membership of 350 Birmingham families. The club has been in existence for four years and this is the second year of competition in the Northwest Suburban Swim League, which includes nine other clubs.

The University of Michigan was the first institution of higher education in America to construct a building designed and equipped solely as a chemical laboratory, in 1856.

Recreation Round-Up

Community Tennis Tournament

Deadline for application in the Community Tennis Tournament is Monday, at 5 p.m. Entry forms may be obtained at the Eton Park tennis courts on weekdays from 6 to 8 p.m. or at the Recreation Office, Municipal Building, or at the Birmingham Eccentric sports desk.

All matches will be played at the Eton Park courts, Lincoln and Eton roads. All persons entered should report to the courts on Tuesday at the following times:

- Boys, 12 and under, 9 a.m.;
- Girls, 12 and under, 10 a.m.;
- Boys, 15 and under, 11 a.m.;
- Girls, 15 and under, 4 p.m.;
- Boys, 17 and under, 4 p.m.;
- Girls, 17 and under, 4 p.m.;
- Adults, 18 and over, 6 p.m.

Those adults who cannot play on July 30 should call the Recreation Dept. on Monday between 6 and 8 p.m. to notify the tournament director. Entry fees will be collected at the first match.

SENIOR MEN'S CLUB

Friday is the last meeting of this group in the Community House until Aug. 30.

The Senior Men's Club has a full schedule for the month of August, during while the Community House is closed. This is the period when the Senior Men's Club does it's visiting and holds it's Annual Picnic.

The August meetings are as follows: August 2, at the home of Mrs. Edward E. Schaffer on Commerce Lake; August 9, at the home of Mrs. Fred C. Gould in Foxcroft; August 16, at the home of Mrs. Franklin Fricker in Birmingham; August 23, Annual Picnic, Pontiac Yacht Club, Cass Lake.

. . .

ON EACH of these days the men will meet at the Community House at 10 a.m. and proceed by caravan from this point at 10:30 a.m.

On July 26 the scheduled program will include an illsutrated talk by Del Smith, whose subject will be "Conservation of Michigan's Wild Life — Forests and Water Supply."

Test

(Continued from 1-E)

and Tom Mamganello; K. Hallett, D. King, C. Palme and K. Allison; Jim Frost, Scott Mitchell, Jean Quarles and Gail Phillip.

50-YARD DASH—JoAnn Johnson, Martha Weaver, Chris Allison, Sue Shaffer, Heidi Hilborn, Bob Rininger, Lenny Williams, Fred Compton, Mike Mimmo and Scott Mitchell.

SOFTBALL THROW — Judy Henkel, Ruth Styles, Lisa Geojian, Sue Green, France Centomini, Rick Vosler, John Vaphiadis, Jim Graham, Ricky Phillips and Ricky Kline.

STANDING BROAD JUMP — Lynne Woodison, Sandy Follis, Vicki Traubuchi, Terry Balsley, Margaret Meagher, Dave Ewing, Giff Rash, Rich Watson, Pat Otton and Tom Fieldfoel.

RUNNING BROAD JUMP—Pam Lemle, Karen Roth, Gail Palma, Craig Sutherland, Mike Meyer, Jim Goeb, Tom McCasey and Kenny Styles.

STANDING HOP, STEP, JUMP —Laura Elvig, Danielle Courage, Ellen Byerlein, Bill Heart, Tim Dowd and Jirt Foell.

RUNNING HOP, STEP, JUMP —Nancy Graham, Sue Hilarider, Bill Seabold and Gary Petfls.

CHINNING — Dave Baldwin, Bill Hermann, Chris Johnson, Paul Olesanavage and Jim Frost.

Make a list of those "don't needs" today, Dial MI 4-1100 and a Classi Lassi will help you.

Palmer-Player Golf Match Tickets on Sale in Birmingham

Tickets to the Arnold Palmer-Gary Player exhibition golf match at Orchard Lake have been made available at all offices of First Federal Savings and Loan Association of Detroit, it was announced this week by the sponsors of the match.

Mrs. William B. Calhoun, Jr., ticket chairman for the sponsoring Women's Committee for Camp Oakland, said tickets are also at the Varsity Shop, 277 Pierce, Birmingham, and at golf courses, including Springdale and North Hills.

The match, at 2 p.m. Aug. 6, will raise funds for a new boys' ranch at Camp Oakland in Oxford. Tickets can also be obtained by calling Camp Oakland. Player and Palmer will conduct a half-hour golf clinic at 1:30 p.m. before teeing off for their links duel.

Simply dial MIdwest 4-1100 and a trained "advisor" will help you word your ad.

• Pianist • Composer • Teacher
MARK WESSEL
Studio at 3815 Old Indian Trail, Orchard Lake
Phone 682-1452

BOWLING
SALES—SERVICE—SUPPLIES
Balls Drilled While You Wait
Expert Plugging and Refacing Done Here.
Acme
SPORT SHOPS
2924 N. WOODWARD AVE.
Between 12½ and 13 Mile
Daily till 9; Sun. till 5
LI 9-5353

LIGHTS! LIGHTS! LIGHTS!
MORE LIGHTS HAVE BEEN ADDED . . .
FAIRWAYS IMPROVED AND WATERED
No need to rush home from work to get to the golf course before dark.
Night Golf ..... 2549 yds.
Daytime ..... 3617 yds.
9 HOLES $1.25
18 HOLES $2.00
RESERVATIONS CALL 689-2233
NORTHWOOD GOLF COURSE
30-TEE DRIVING RANGE
15 MILE AND CROOKS RD. — 2 MILES EAST OF WOODWARD

BRIGGS BUILDING
Heart of Birmingham
Modern, Air Conditioned Offices, Elevator, Unlimited Parking. Reasonable
MI 4-8040

MEET OUR NEW CUSTOMER RELATIONS MANAGER, MR. JACK TARRAN

It is with pleasure that we announce the appointment of Mr. Jack Tarran as manager of our Customer Relations Department.

Although Mr. Tarran is on our payroll, he is actually working for you! For, you see, Mr. Tarran's only responsibility is to take care of our customer's interests. Your satisfaction with the cars you buy from us and the service you get from us is his business!

Come in and get acquainted with Jack Tarran. And whenever you have any kind of automotive problem you want to discuss, you'll find that he will represent you to your satisfaction—with a well-rounded background of 32 years experience in the servicing of Ford Cars & Trucks!

HAROLD TURNER FORD
464 SO. WOODWARD BIRMINGHAM
MI 4-7500 JO 4-6266

TALL GRASS?
Have Your Lawnmower Sharpened and Reconditioned Now!
Push Type Rotaries $4.95
Hand Mowers $4.45
Reel Type Power Mowers (up to 21") $9.95

These prices include: • SHARPENING • CHECKOVER • LUBE • ADJUSTMENT
PHONE 547-9545
GUARANTEED SERVICE
OAKLAND'S
303 W. 14 MILE ROAD, 2 blks. W. of Main, Clawson
Delivery Service Available — Open Sunday 10 to 4