

The Executive Building, To Be Ready For Occupancy In Mid-October.

## Announce Construction Of Executive Building

Construction of a contemporary office building, The Executive Building, at 600 E. Maple Ave., Birmingham, has been announced by Carl Larson, 4880 Ardmore Drive, Bloomfield Hills. Located next to the Birmingham Motel in the E. Maple office center, it will be a two-story structure with a floor area of approximately 6,000 square feet. The first floor will be of white brick veneer construction with wide-open view windows. The second floor will be of brick to lend a casual, outdoor-indoor atmosphere.

The second floor will be curtain wall and window construction, affording an open-air view.

WINDOWS ARE equipped with neutral color glass designed to absorb glaring and fading solar rays. All offices will have individually zoned air conditioning and temperature control.

Offices as well as corridors will be enclosed with natural grained wood paneling and sound deadener insulation.

An open-view entry with all glass and aluminum on two sides will open up to a stairway leading to the second floor. The other two entry walls will be of brick to lend a casual, outdoor-indoor atmosphere.

Need a better car? Then trade in your old model on a new one. Find cash buyers fast with Eccentric Want Ads. Ask about our 3 insertion offer with cancellation privileges. Call MI 4-1100.

## Officers Complete Orientation Course

Two Army 2nd Lts. from Birmingham recently completed a nine-week officer orientation course at the Transportation Center, Fort Eustis, Va.

During the course they received instruction in the duties and responsibilities of a newly commissioned officer in the transportation corps.

L.T. DOUGLAS A. St. John, son of Mr. and Mrs. Donald R. St. John, 2280 Dorchester, is a 1957 graduate of Birmingham High School and received his B.A. degree from Michigan State University, East Lansing, in 1962. He is a member of Phi Kappa Psi and Alpha Delta Sigma fraternities.

L.T. Stephen Z. Surridge, son of Robert G. Surridge, 986 N. Glenhurst Dr., is a 1958 graduate of Birmingham High School and received his B.A. degree from Yale University, New Haven, Conn., in 1962.

## Moynihan Led Nation Sales Of Insurance

James T. Moynihan, 31520 Evergreen, Birmingham, led the nationwide group sales organization of the Home Life Insurance Company, New York, for the month of June.

A native of Hartford, Conn., and graduate of Ricker College in Houlton, Me., Moynihan joined Home Life over a year ago after eight years of experience with another insurance company.

HE SAID that although this session

HE IS ASSOCIATED with the Detroit group office as a district group representative. Mr. Moynihan is currently active in the Detroit Board of Commerce, Birmingham Junior Chamber of Commerce and the Detroit Life Underwriters Association. He is married and has three children.

## Fall Freshmen Sample Campus Life at WMU

New freshmen at Western Michigan University are getting a pre-taste of campus life in a two-day exposure during July as the special orientation program is in full swing.

Some 2,500 students are expected to take part in the program of counseling, testing and advance registration. University residence halls are opened for them, with new groups registering on four days of each week. A social program is also planned.

WITH THIS part of beginning college out of the way, students pay their fees by mail and report for the beginning of classes on Tuesday, Sept. 17.

Among those participating in the orientation program are K. Justin Bielby, David Adams and Andrea Walsanen of Birmingham. Bonita Johnson of Troy also participated.

## Attorney Heads New Republican Committee

A special Candidates Development Committee to "interview, encourage and seek out candidates" has been established in Oakland County's Third Legislative District, according to Robert Lowry, district director.

This is believed to be the first organization of its type in the Michigan Republican party.

Named to head the committee was Dale A. Winnie, 135 Chewton, Birmingham.

"This committee's function will be to interview, encourage and seek out candidates for elective positions on the Republican ticket," Winnie said.

"AND THIS means from the precinct delegate on up where and when there are openings," he added.

Letters to all the GOP legislators and county officials were sent today by Winnie explaining the function of the committee and asking for suggestions.

He explained that his committee would be establishing check-lists, training programs, speech, appearance and campaign management classes as well as related material for the would-be candidate.

HE SAID that although this

## Session

(Continued from 3-A)

Continuing Education, Michigan State University, and director of the Michigan workshops, will also be present at the open house.

RICHARD WOODWARD, director of the instructional materials, for schools of Lexington, Mass., spoke to the workshop on Monday on developing a human resources catalogue. He was the originator of this in Lexington, and he said that the project the committees have been working on and will be on display at the open house are: arts and sciences; community services; economics; historical; human resources; and community resources for primary grades.

SPEAKERS HAVE included: James Flack of Snyder, Kinney and Bennett realtors; Arthur Lake of Lake Jewelers; and William K. of the Yanasaki Architectural firm.

Field trips were taken to: McManus, John and Adams; Bloomfield Art Center; Berry Industries; Walling Larchen and Co.; Municipal Building; Grinnell's Piano Factory; Holly; O'Dell, Hewlett, and Lutzback; Linn Smith Associates; Franklin Village; The Birmingham Eccentric; Cranbrook Institute of Science; Wa-bee branch of the Detroit Bank and Trust Co.; and Jacobson's Stores.

Frits Pinis, principal of Adams school, is workshop director. He is assisted by Daniel Welch, principal of Pierce school, and Dr. Henry Corbacho, director of Birmingham schools materials center.

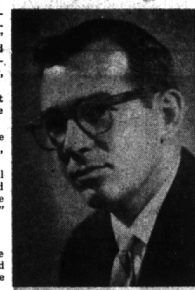

DALE A. WINNIE

committee would restrict itself to the Third Legislative District, it would overlap into the county, senate and congressional districts.

Named as his vice chairman is Mrs. James Carey, 1814 Witherbee, Troy. Serving on his committee will be Joseph Farrham, 497 Golvivew, Birmingham; Robert Flint, 1577 Island Lake Lane, Bloomfield Hills; Mrs. Frederick P. Flatman, Orchard Lake; Wayne Holman, Rochester; Albert Krause, Wallied Lake; and William McMechan, Milford.

EX-OFFICIO members of the committee will be Mrs. John Pater, 2849 Buckingham, Birmingham; district secretary and assistant secretary, and Mrs. John Crisman, 260 Applewood Lane, Bloomfield Hills.

At-large members will be added later in the year according to the committee's plans. Winnie, who also holds the same philosophy as does Lowry and others in the GOP Third District operation of citizens taking an active role in partisan politics, said that his committee will hold its first meeting in July.

WINNIE, a practicing patent attorney in Birmingham, served as campaign manager for State Rep. Henry M. Hogan, Jr., and State Sen. Farrell E. Roberts.

He is presently serving as legal advisor to the Senate Judiciary Committee. The Third District includes Troy, Keego Harbor, half of Wixom and the townships of Avon, Commerce, Milford and West Bloomfield as well as the Birmingham-Bloomfield area.

## Engineering Dept. To Estimate Cost of Road Extension

The Birmingham Engineering Dept. has been ordered by the commission to prepare cost estimates for the extension of Old Salem Court.

685 Purdy, Birmingham, had asked the city to consider extending the road 100 feet in front of property that had recently bought on the street. City Manager L. R. Gare said that if the project is approved it would be paid for through a special assessment district. The road would be constructed with a gravel base and have a seal coat surface.

**FRIDAY SEA-FOOD FANTASY**  
at THE DEARBORN INN

Come Friday night to the Early American Room for a Buffet Fantasy, featuring food from the sea prepared to your family's fancy. Included are soup, dessert, salad and beverage with your choice at the buffet of such delicacies as broiled salmon, trout or swordfish, lobster dainties, poached sole, shrimps scampi, clams, deviled crab and others.

Complete Friday Fantasy, a gourmet's delight, pleasantly priced at \$3.25; children under 12, \$2. Come Friday, 6 to 9 P.M.

*The Dearborn Inn*  
Colonial Homes and Motor House  
OAKWOOD BLVD., DEARBORN, MICHIGAN NEARBY OF HENRY FORD MUSEUM AND GREENFIELD VILLAGE

SALE OF SHOES

1000 PAIR

ON OUR LARGE RACKS

EVERY PAIR MUST GO

Values To 24.95 Now **\$7.90**

Patent, Bone, White, Brown and White, Navy and White, Black and White.

NATURALIZERS

All Naturalizer Shoes . . . Patent, Bone, White, Brown and White, Navy and White, Black Patent and White.

\$7.90 and \$10.90

Burr SHOES

255 N. Woodward

Genuine CHARGE ACCOUNT service and Birmingham Charge Plate. Open Thursdays and Friday Evenings MI 4-7720

SOUTHFIELD NURSING HOME

MICHIGAN'S LOVELIEST NURSING HOME, PROVIDING THE FINEST IN PERSONAL COMFORT AND CARE.

- ✓ New one story brick building on six landscaped acres.
- ✓ Private and semi-private rooms, with baths and large closets.
- ✓ Luxurious and spacious lounges.
- ✓ Nurses' call systems for each room.
- ✓ Hospital adjustable beds.
- ✓ Registered nurses on 24-hour duty.
- ✓ Pipist foods.
- ✓ Chapel for all denominations.

- ✓ Physical Therapy, Occupational Therapy and Rehabilitation Program.
- ✓ Attending internally daily.
- ✓ Building centrally air-conditioned.
- ✓ Your physician welcome.
- ✓ Spacious dining room.
- ✓ Barber and Beauty Shop.
- ✓ Rehabilitation and convalescent care for all ages.
- ✓ Reasonable Rates.

WE'D BE DELIGHTED TO HAVE YOU VISIT US  
PHONE MISS HELEN, R.N. AT 357-5533  
26051 LAHSER RD., AT 10 1/2 MILE RD., SOUTHFIELD, MICHIGAN

FOR THE MEN FOLK . . . . . FOR THE WOMEN FOLK

Mid-Summer **CLEARANCE** Mid-Summer

ONE QUARTER (1/4) - ONE HALF (1/2) OFF

Here's a rare and timely opportunity to save up to 50% on famous-name summer apparel such as . . . JANTZEN, WHITE STAG, PENDLETON, McMULLEN and many others. All merchandise is from our regular stock! Hurry for best selection and biggest savings!

**For The Men**

- Bermuda Shorts
- Slacks
- Boating Jackets
- Fishing Jackets
- Shirts
- Swim Trunks

NOW **\$3.00** to **\$17.50**

**For The Women**

- Slacks • Surfers
- Tee Shirts • Cotton
- Shirts • Tennis
- Dresses • Famous McMullen Dresses

NOW **\$3.00** to **\$19.00**

Open Mon.-Fri. Until 9 P.M.

Silverwolf

4100 N. Woodward at 13 1/2 Mile Road  
Phone 549-6400

The Birmingham Eccentric

Published weekly in the Eccentric Building, 1215 Bowen St. by the Birmingham Eccentric, Telephone Midwest 4-1100. Address all mail descriptions, change of address, forms (357) to 1215 Bowen St., Birmingham, Mich.

Paul N. Averill, Publisher  
Henry M. Hogan, Jr., Associate Publisher

Second-class Postage Paid at Birmingham, Mich.

SUBSCRIPTION RATES

One Year (in Oakland County) . . . \$5.00  
Six Months (in Oakland County) . . . \$2.00  
(Outside Oakland County) . . . \$3.00  
One Year (Outside Oakland County) . . . \$6.00  
Six Months . . . \$3.00

IT'S TIME . . .

LEARN THE EASY WAY TO SWIMMING POOL MAINTENANCE

Maintain crystal clear pool water the easy way with Nelson's approved chemicals that protect your family's health with the minimum amount of care. No difficult instructions to follow or complicated, messy formulas. Be sure of proper testing methods, algae control, chlorination, pH control, filter aid and cleaner.

Phone for Free Pool Maintenance Guide and New Pool Care Pamphlet WE 3-1503

A complete pool guide detailing all the steps to keep your swimming pool water clean, healthy and safe. Answers questions on pool care.

Nelson's Swimming Pool Chemicals  
1215 Bowen St., Birmingham, Mich. 35203

They SAVED for it!

Whether it's a fishing trip or a European Cruise, you can have the vacation of your dreams by putting aside a little each month. Capitol Savings & Loan Association, established in 1890—never missed paying a dividend. Over 73 years of sound management—your assurance of security. Assets now over eighty million dollars. Remember, savings in by the 10th of the Month earn from the first.

Capitol

4 1/4 %

CURRENT RATE (PER ANNUM)

SAVINGS & LOAN ASSOCIATION

27215 Southfield Rd. at 11 Mile Rd.

EL 6-7770
KE 7-6125