

# Paintings, Other Art Work Shown at Center, in Stores

Entries in the 1963 Art Festival Exhibition will be on display at the Birmingham Art Center and downtown Birmingham stores. Following is a list of artists participating in the Festival and the locations of their works:

Miriam Aston, Art Center; Sally Parsons, Poly Clean and Denery's; Ruth Rosenfeld, Art Center; Marjorie Hecht, Village Store and Jacobson's; Barbara Dorf, Englander's; Ruby Churchill, Peck Tailors; Carol Wald, Art Center; Theresa Moskal, Art Center and Birmingham-Bloomfield Bank;

LILLIAN MATTSON, Himmelhoch's; Robert Mattson; Herman Gale, Haag Shoes; Lucy J. Henderson, Hawthorne Electric and Sherman Shoes; Irene Marinovich, Detroit Bank and Trust-Woodward; Jane Lorne, Detroit Bank and Trust and Art Center; Robert Konersman, Suzzette, Denery's and Time Shop.

JANET K. CUMMINGS, Grinnell's and Denery's; Lillian Richardson, Hansel & Gretel; Linda Talaba, Art Center; Winifred Klumkin, Chudik's; Anne Giffin, Englander's and Himmelhoch's; J. Earl Brown; Kresge's; Sadie Hayes, Art Center; Mildred Friedman, Art Center; Beverly Hafemister, Art Center; Stan Brown, LaHills; Sheila Burns, B. Siegel, Himmelhoch's, and Art Center; Emily K. Fox, Art Center; Robin Witt, Art Center.

ELLEN B. WILT, Art Center; Janice R. Waggoner, Glassford Shop and Bloomfield Optical; Alicia H. Crawford, Art Center; Ruthmary Koezger, Art Center and Glycine; Burton Dickerson, Art Center; Spross Spitzer, Art Center; Isabel Loomsbere, Art Center; William D. Lee Forest, Art Center; Laura Coyman, Art Center; Winifred Heizer, Bloomfield Fashion; Kay Baum, and Art Center; William D. Gilmore, Consumers Power, Jacobson's Home Decorative Shop, Grinnell's and Art Center.

RICHARD H. SCOTT, Chudik's, Acme Paint and Art Center; James A. Walker, Art Center; Karl Slaughter, Art Center and Birmingham, Federal.

Margaret W. Lyman, Art Center; Jewell Deagen, Kresge's, Art Center.

Center and Histon's; Jessie Young, Lake's; Edward Sikora, Jacobson's; Claire Hamner, Arizona Saddletry, Sherriff and Old Gaudio;

Beverly K. Shangwiler, Wilson Drug and Sportswear; Donald J. Brazant, Village Delightess; Charles Y. Bush, Art Center; Paul Hawley, Harrison Haggages; William Johnston, Art Center;

HOWARD K. NORDLUND, Jimmy's Rusties and Village Sport & Hobby; Edith Dines, Art Center; Roy Henry, Leil Gaudio and Todd's Gentry Shop; Russell H. Kiss, Davidson's, Village Store and Griswold Sports Shop;

WILLIAM SZARD, Art Center; Elmer Farrington, Jacobson's Children's Shop and Rudin's; Lorraine McCarty, Himmelhoch's, and Art Center; Audrey B. Hubbard, Sportswoman's Shop; Sander's and Acme Paint;

John Polvanovich, Dickinson's, Sire's, Stewart's Fabric Shop and Art Center; Mildred Friedman, Denery's; Richard Hetzger, Macbush and Art Center; Albert Noyes, Consumers Power and Detroit Bank and Trust-Woodward; Leo Murray, Art Center; Bruce Smith, Art Center; Anita Bienciaba, Art Center; Claire Campbell, Jones Floor Covering;

John C. Depillo, Art Center; John Torrance, Art Center; and Connolly's Jewelers; Virgil Wheaton, Sander's; Tom White, Art Center.

## Shrine Group Appears Here

Residents of this area had an opportunity to hear the Moslem Shrine Chorus sing at the Birmingham Community House. The group consists of 40 male singers who gave this program for the benefit of the new Birmingham and Moslem Temple. It had been five years since the group appeared here.

Another feature of the evening's program was the first appearance in Birmingham of the Oriental Shrine Chorus, Za-Hir-U-Din, Court No. 7, Detroit. The ladies of this group sing as a chorus and one of the members, Mrs. Herman Friedman, 1919 Wackerly, Beverly Hills, appeared in a specialty number.

Still another highlight of the program was the appearance of Miss Carol Beck, 1125 Maryland, Tom E. Campbell, 466 Park, Birmingham, was the master of ceremonies. The program was sponsored by Birmingham Chapter #220, Order of the Eastern Star. Mrs. Henry Bowden, 1154 Birmingham Blvd., was chairman of the affair. Mrs. Clifford Ross, 1299 Northover Drive, and Mrs. Henry Sahlin, 2916 Comfort, are in charge of refreshments.

Other members of the committee are Mrs. Jack Lawrin, 1109 Bird; Mrs. Jack Cleveland, 1040 Beverly, Beverly Hills; Mrs. David Masterton, 1091 Madison; Mrs. Paul Woran, 2802 1/2 Middlebelt Road; Farrington; Mrs. Rudolph York, 1739 Croft; and Miss Blanche Brooks, 848 Purdy.

The Birmingham Eccentric Classified pages offer you a fine opportunity to sell your unwanted household goods.

# Festival Art Award Winners Announced

Art work selected for the 1963 Art Festival Exhibition will be displayed at the Birmingham Art Center and in downtown Birmingham store windows. Entries have been juried by Willis F. Woods, director of the Detroit Institute of Arts. He selected 274 out of 941 entries for the exhibition. In addition to the exhibited works there is an Art Market with original art pieces for sale at the Art Center.

THE 21 PRIZE-winning entries will be on display at the Birmingham Art Center, 1516 S. Grandbrook Road, Birmingham. Hours are 10 a.m. to 8 p.m. daily throughout the festival.

The prize-winners are: Carol Wald's "Blowing Bubbles," best of show; Edith Dines' "A Shifting Path," outstanding painting; Jerome F. Kirk's "La Ronde," outstanding sculpture.

Carol Mensel's Large Stoneware Urn, outstanding craft; Leo Murray's "Sugar Maple," outstanding watercolor; Christine Mair's fibreglass curtain, outstanding weaving; Ruthmary Koezger's "Hicory Alpha of Time," outstanding mixed media; Spross Spitzer's "Untitled," outstanding assemblage or collage; Ellen B. Wilt's "The Joys and Sorrows of Rose and Grace Professor," outstanding painting by a woman; J. Patrick Kenny's "Woman In Water," outstanding graphic.

ALBERT BROCONES' "Generation," outstanding wood sculpture; Peggy Wilson's rug-yarn on canvas, outstanding craft; Marvin C. Anderson's "Faun," outstanding sculpture;

Larry Graham's "Trip to the Zoo," outstanding watercolor; M. Douglas Hilson's "Elizabeth II," outstanding oil; May Douglas Woolafghan in brown, outstanding weaving; Mary Pate Fink's "Free form pot," outstanding ceramic pot.

MARK LACKNER'S Collage, outstanding work by a teenage boy; Linda Elynn Talaba's "From the Womb to the Tomb," outstanding work by a teenage girl; Robin C. Wilt's "Lady in the Castle," outstanding work by a teenager; and Rick Dwyer's "Crucifix," outstanding work by a teenager.

2-D THE BIRMINGHAM (MICH) ECCENTRIC June 13, 1963

# COUNTRY Charm & Space

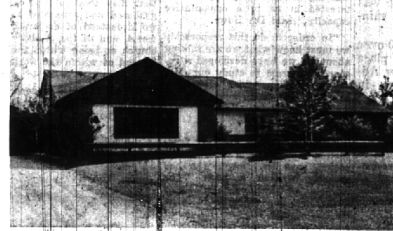

**3/4 Acre** - Delightful neighborhood. Walk to elementary school. 3 Bedrooms plus a library which could be 4th Bedroom. Charming family room opens to Kitchen and Breakfast area. Covered Patio. Carpeting, Draperies and antique Shutters in Living room. Fireplace. 2 1/2-car Garage. \$28,900.



**Lovely Site** 340-foot deep with mature trees and landscaping. Very large Living room. Paneled Dining room. Kitchen with Breakfast space. 2 Bedrooms and a Sunroom. 3-zone heating. ALSO A COTTAGE with Living Room, Kitchen and Bedroom and Bath which rents for \$85.00 per month. ONLY \$29,900.

**SNYDER KINNEY & BENNETT INC.**  
Realtors

32740 Franklin,

MA 6-9600

239 S. Woodward,

MI 4-7000

# CITY Convenience & Ease



**East** Perfect for a retired Couple or small family. 2-Bedroom well-built Brick with full Basement completely tiled. Barbecue in shady yard. Electric stove, Dishmaster, gas Incinerator included. Coved ceilings. Wainscot in Dining room. Year-old wool carpeting. Oak Floors. 2 1/2 blocks to Commuter station. \$15,250.

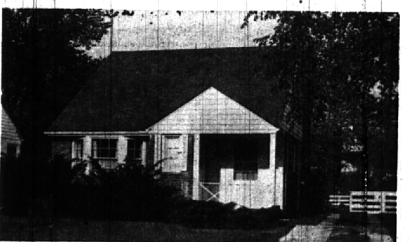

**West** Wonderful Young Family Neighborhood and pretty lot. Living room, Dining room, 2 Bedrooms and Bath on 1st floor. Professionally finished 2nd floor with huge 3rd Bedroom. Full Basement. Entire house redecorated in past three months. Carpeting and curtains included. Good mortgage area. FHA commitment applied for. Priced well at \$16,900.



**LAKEFRONT**—With a fine sand beach for swimming on these lazy summer days, you'll also find this Bi-level Ranch a delightful home to live in. FOUR excellent bedrooms, 3 full baths, 29 foot lower level family room, and att. 2 car garage. Loads of extras including central air conditioning. NOW! \$52,900.



**STRIKES A CHORD**—Immaculate inside and out, this impressive Tri-level nestles on a beautifully landscaped and wooded lot. Large, glass-wal entry foyer with garden view. FOUR nice bedrooms, 3 sparkling tile baths, relaxing family room, and attached 2 car garage. ENJOY YOURSELF! \$32,500.

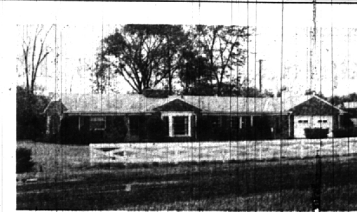

**INFORMALITY** is the keynote of this rambling Colonial Ranch. With over a 1/2 acre of well-tended lot, there are 3 cheery bedrooms, "Dad's retreat" den, and convenient open-view family room. Nice carpets, drapes, built-ins, and att. 2 car garage. RELAXED LIVING! \$27,500.

## POTTER Moving & Storage Co.



no. 1 specialist in long-distance moving!



**POTTER Moving & Storage Co.**  
2253 COLE MI 4-4612  
No. 1 on U.S. Highway  
No. 1 to Border  
No. 1 in Your Community

## SCREENED PORCHES and PORCH ENCLOSURES

Wood or Aluminum — Also With Sliding Doors — Also, Shutters and Awnings

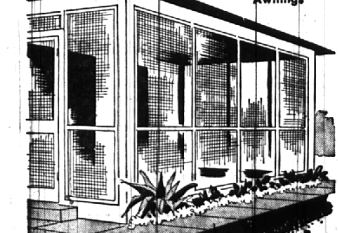

Visit Our Showroom — Free Estimates!  
**WOODCRAFT COMPANY**  
Serving Satisfied Customers Since 1923  
1184 Grant, S. of Lincoln MI 4-0424

# HALL & YOUNG inc.

REALTORS  
"Twin offices"  
BIRMINGHAM 345 S. Woodward MI 6-7900  
BLOOMFIELD 4114 W. Maple MA 6-5900  
OPEN TILL 9 P.M.  
Showcase of homes  
"Showcase" features each home listed with Hall & Young in lighted photos and color slides. RESULT—more effective sales exposure for sellers and easier selection for buyers.