

# Franklin Valley Has Arts Festival

Friends, neighbors and artists gathered at the home of Mr. and Mrs. John A. Kinghorn, 7205 Pebblecreek Road, on Sunday for the Franklin Valley Art Festival.

Included in the exhibit were paintings, sculpture, woodworking, ceramics and needlework chosen by a panel of judges composed of Ken McAllister, Del Nichols, Ruth Schlesinger, Lillian Schwartz, Shirley Tempin and Don Wenzel.

**AWARD WINNERS** were: oil paintings, Carol Fletcher and Mildred Kinghorn; pastels, Gladys Bye and Shirley Tempin; sketches, Ken McAllister; photography, Harold Reneker and Ken McAllister; sculpture, Kenneth Beir and Starkey Hoot; ceramics, Jewell Peel and Lillian Schwartz; jewelry, Steve Kinghorn and Jewell Peel; handcrafts, Harry Kots and King Kirkpatrick; miscellaneous crafts, Lea Parr and Shirley Tempin; knitting and crocheting, Betty Scott and Helen O'Brien; miscellaneous sewing, Winifred Winslow and Jewell Peel.

**WINNERS IN** the teen-age division were Carol Jones and Linda Paranello; in the children's division, Kurt Tempin, Michael Nichols, Kathy Gilson and Nancy Harmon.

Popular vote award winners were: adult division, Harry Kots; children's division, Paul Heavensridge; teen-age division, Marshall Slocum.



**THE FRANKLIN VALLEY** Association held its second annual Arts Festival on Sunday, June 2nd at the home of Mr. and Mrs. John A. Kinghorn, 7205 Pebblecreek Road in the Valley. Entries included over 70 paintings as well as a large selection of sculpture, woodworking, ceramics and needlework. A panel of local judges awarded ribbons for the

best in each category. There was also a children's and teenager's display. A new feature this year was the selection of a "Best of Show" award, made by popular vote of those attending the Festival. More than 200 neighbors and guests came to see the exhibit. Refreshments were served by the Franklin Valley Teen Club.

June 6, 1963 THE BIRMINGHAM (MICH.) ECCENTRIC 3-D

## School Art Work To Be Exhibited During Festival

An exhibition of outstanding art drawn from the year's work in Birmingham and Bloomfield area schools will be presented in an exhibit tent in Shain Park daily during the Birmingham Arts Festival, June 16 through 23.

"The cooperation of the school art teachers has been enlisted in gathering a representative showing of the vital and interesting efforts being made with our young-

sters," said Robert F. McLean, chairman of the 1963 Festival. Betty Conn, well-known area artist and teacher of children's art classes for the Bloomfield Art Association, has accepted the responsibility of selecting the works to be displayed.

"We're looking forward to a show of outstanding quality," she commented enthusiastically and noted that it would be displayed on colorful foam board panels.

### Receives Gold Key

Aileen Campbell of 23820 Lee Baker, Southfield, received a gold key award for her participation in the University of Detroit Theatre during the past year.

OPEN SUNDAY 2-5

Lake Front

## CUSTOM BUILT 3 BEDROOM RANCH

Below Reproduction Cost  
5440 Lane Lake Road

E. W. KURTH REAL EST. & INS.

290 S. Woodward  
MI 4-7676

## WING LAKE PRIVILEGES

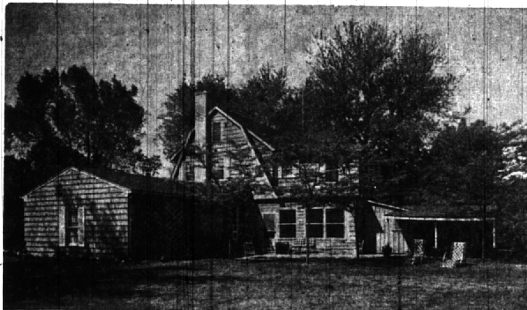

CHARMING OLD DUTCH COLONIAL

on beautiful lot with Evergreens and Lilacs.

5 Bedrooms

2 Baths

Library

Family Room

Patio

Walk to Schools

## Movie Guide

Parenteen Committee

Birmingham P.T.A. Council

MOVIE Green Sheet National Legion of Decency

Mutiny on the Bounty A, MY A2

List of Adrian Messenger — A1

Come Fly with Me A, MY A2

CODE: —

GREEN SHEET

These audience symbols are intended as broad guides to selection, and do not indicate either recommendation or non-recommendation of the films to which they are applied.

A Adults

MY Mature Young People

Y Young People (12 years to 16 years)

C Children (unaccompanied by adults)

F Family

NATIONAL LEGION OF DECENCY

A1 Morally Unobjectionable for General Patronage

A2 Morally Unobjectionable for Adults and Adolescents

A3 Morally Unobjectionable for Adults

B Morally Objectionable in Part for All

C Condemned

SC A separate classification is given to certain films which, while not morally offensive in themselves, require some analysis and explanation as a protection to the uninformed against wrong interpretations and false conclusions.

## Birmingham Farms in Bloomfield

FOUR MODELS COLONIALS & TRI-LEVELS priced from \$25,950

4 AND 5 BEDROOM HOMES in BLOOMFIELD'S FINEST LOCATION

ROBINSON BROS., INC. DEVELOPMENT

6437 TELEGRAPH RD. AT MAPLE • BIRMINGHAM MICHIGAN • OFFICE PHONE MI 7-3434 MODEL PHONE MA 6-7958

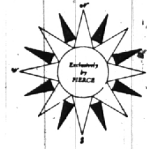

FRED PIERCE INC.  
460 NORTH WOODWARD, BIRMINGHAM, MICH.  
Midwest 7-1414

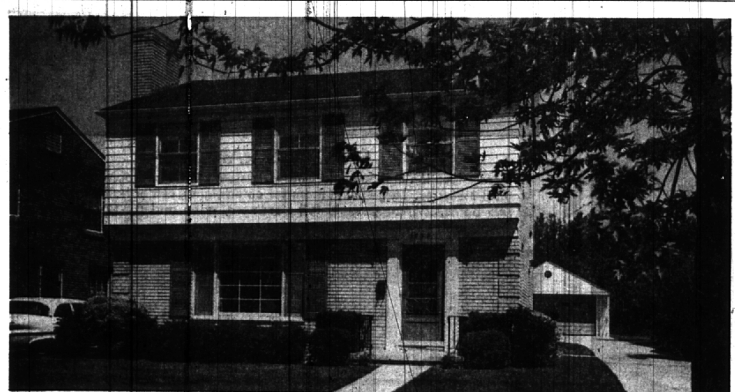

## EXCELLENT FOR YOUR FAMILY NEAR COUNTRY CLUB

This very well maintained home offers true comfort by any yardstick. Separate dining room, and wonderful paneled den or family room. Extremely pleasant, uncrowded, eating space in the kitchen. Nicely carpeted — 2½-car garage. Owner anxious. Call TODAY. \$27,900.

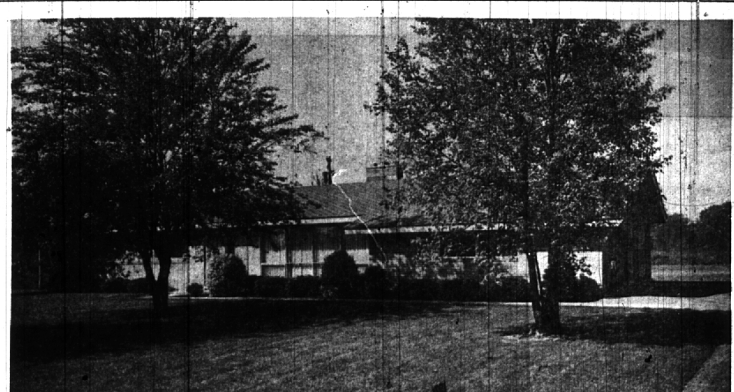

## COOLING SHADE TREES — REFRESHING INTERIOR

Well located in the Vaughn School District, this home on its 155 ft. site is perfect for the growing family. 3 cheerful bedrooms, 2½ tiled baths, and a wonderful Family Room. Built-in appliances and gas heat. Sharp, clean and tastefully decorated. Inspect TODAY. \$26,900 with \$2,600, down.

Chamberlain Co. REALTORS

MI 6-6000