

Meeting of Interest To Local Women

Five Birmingham area women are planning to attend the state annual meeting of the Women's International League for Peace and Freedom in Ann Arbor on Saturday. A "Window on the East" at the meeting.

They are Mrs. Harold Chalk, Mrs. John Ormond, Mrs. Angus McCleary, Mrs. Wilbur Johnstone and Mrs. Alex Brode. Mrs. Kenneth Boulding, wife of a University of Michigan professor, will discuss "Poland: Window on the East" at the meeting.

MODELS HOBBY SUPPLIES

SALES-SERVICE

OVER 50,000 ITEMS

TRAIN PLANE BOATS

STAMPS COINS

22521 WOODWARD AVENUE

FERDALE 20, MICHIGAN phone LL3-2242

Birmingham Insurance Agency

114 S. Woodward

Representing:

AMERICAN INSURANCE CO.
EMPLOYERS GROUP
HOME INS. OF NEW YORK
NATIONAL UNION
OHIO CASUALTY CO.
TRAVELERS
ST. PAUL FIRE AND MARINE

MI 4-2422

"After We Sell We Serve"

OSCAR P. PETERSON
BRUCE F. RANDALL
FRANK W. WHITSON

Kingswood Has Annual Art Exhibit

Sixty-six first, second and third place winners and honorable mentions have been judged in the annual art competition for all grades at Kingswood School Cranbrook.

The works will be exhibited in the school gallery until May 22. Hours are from 4:15 to 5:45 p.m. Monday through Friday.

Winners are: in weaving: Sue Ellen Kealar, Janet Ordway, Ruth Chodokoff, Anne Marie Osann, Sandra Eakins, Patricia Harrah and Japh Shoemaker (12th grade); Frances Fredericks, Kristina Knudsen, Gail Hammonds, Deborah

Fashion and Charm Series Offered at Bloomfield Library

The Friends of the West Bloomfield Library are presenting a fashion and charm series for the young ladies of the area.

Mrs. Leonard Melman, a member of the friends and a resident of this community is donating her time to the project, which will include points on makeup, complexion care, hair, poise, self-confidence and wardrobe planning.

The first lecture will be at 7:30 p.m. tonight for girls 12 to 14 years old. The second will be May 23 at 7:30 p.m. for ages 15 to 17. That session will be followed by tea on May 25 from 2 to 4 p.m. for both age groups. Reservations may be made at the West Bloomfield Library, 5889 Orchard Lake Road, by any resident of West Bloomfield or patron of the library.

Mrs. Joel Warren, President of the Friends of the West Bloomfield Library, Mrs. Dalton Sifton, Mrs. Lawrence Clark and Mrs. John Quinn are the members of the committee working on this project.

Sheritt, Pat Hewlett (11th); Marilla Corwin (10th); Mary Chirch, Annie Thomas, Amy Zell, Vanessa Beer, Mary Fisher and Susan Jolley (9th); Kristin Vandenberg, Susan Wild, Margaret Darragh, Charlon McMath and Ann Fitzgerald (8th); Kathleen Wild, Katherine Lerchen, Ann Kachinko, Mary Gerisch, Janice Lachman and Elizabeth Coan (7th).

IN CERAMICS: Mary Ellen Douglas, Brenda Ballman, Judith Sanden, Theda Radford, Karen Hooper (12th and 11th); Margery Friedman, Lee Ann Gardner, Patricia McDavid, Kenna Pratt and Susan Meier (10th and 9th); Candace Brown, Susan E. Smith, Hilary Hackett, Marcia Stevens, Gretchen Gierok and Mary Garlick (8th and 7th).

In drawing and painting: Kathy Hoopes, Patricia Marsh, Ruth Chodokoff, and Theda Radford (12th); Karen Plew, Linda Anderson, Louise Gillette and Esther Goodstein (11th); Judith Linn, Mary Demski (10th); Debra Winston, Candace Brown, Susan E. Smith and Carolyn Thomas (8th); and Chaiye Brown, Rebecca Fieschmar, Mary Shimack and Sarah Walker (7th).

Judges for the competition were Mrs. James A. Beresford and her son, Daniel Booth Beresford, weaving; Miss Karen L. Weaver, ceramics; and Donald Morris, drawing and painting.



JUDGING THE weaving section in the annual art competition at Kingswood School Cranbrook are Daniel Booth Beresford and his mother, Mrs. James A. Beresford. The exhibit will be on display in the school's art gallery until May 22. Three Kingswood students also recently won gold medals in the National High School Art Exhibition held in New York City. They were Marilla Corwin, Hilary Hackett and Patricia Hewlett—all for textile design.

1st Carillon Concert Stated At the Kirk

The first 1968 summer recital on the world's largest carillon will be given at Kirk-in-the-Hills, 1340 West Long Lake Road, Bloomfield Hills, at 4 p.m. Sunday.

Guest carillonneur will be Daniel Robins, university carillonneur at the University of Chicago. There he presides over the 72-bell Laura Spelman Rockefeller Memorial Carillon.

Robins was the first American graduate of the national carillon school of the Netherlands, where he was a student of Leert Hart. He was the first student in the history of the school to complete the regular, four-year course of study in one year.

DURING THE summer of 1960 Robins appeared as guest recitalist on some 20 European carillons and was a prize winner in the International Carillon Competition at Rotterdam. This summer he will return to Europe to appear in 20 recitals in six countries, and will appear as carillon recitalist in the Holland Festival.

The recital can best be heard from the Kirk grounds.

Board

(Continued from 1-D)

that facilities could be expanded to accommodate 5,000 students in the near future.

AS OUTLINED by the citizens committee reports, the community college would provide a two-year course for transfer to four-year colleges. Students could live at home and be within 30 minutes travel time of their campuses.

The college issue in Oakland County was delayed by a ruling of the attorney general that the Charleville School District, which is included in the Wayne County junior college district, could neither be included or excluded from an Oakland County district.

Establishment of the college district had to wait for new legislation to define the area, which could be included.

BIRMINGHAM residents who served on the Community College Advisory Council include Mrs. Lynn Townsend, Mrs. John May, Mrs. Warren H. Smith, Mrs. Howard Green, Robert H. Sinclair, Norman B. Weston, William Lyman, Raymond A. Ballard, George W. Combe, Pell Hollingshead, Mrs. Robert Sinclair and George W. Whitehead.

Advisory Council members from

St. Dunstan's Does Next Play In Greek Theatre

St. Dunstan's Guild of Cranbrook has selected the drama, "The Devil's Advocate" for its June show, which will be staged in the outdoor Greek Theatre at Cranbrook.

The play by Ibsen Schary is a dramatization of the novel by Morris L. West.

Mrs. Waldemar H. Adams and Mrs. Zoltan Szepesky have the female leads, while Franklyn Donegan, Waldemar H. Adams, Stephen Spumers and Walter Solover share the leading male roles. Other members of the cast include Walter Skinner, James Beall, Gordon Saunders, Bruce Butler, Lou Philipp, Mimi Albrecht, Natalie Adams, Marjorie Wibel and Bill Koeneke.

Mogens Klopp will direct the show assisted by Mrs. Wesslan G. (Dottie) Wright, Mr. and Mrs. John B. Dixon are producing and the show dates are June 7, 8, 14 and 15.

Bloomfield Hills include Mrs. June Matthews, Philip Lifton, Richard H. McGraw, Robert Orr, G. M. Watson and E. G. Bower.

Notable Entrant

Joel Watkins, 1011 Puritan Road, Birmingham, has received mention as a notable entry in the art and photography exhibit of the festival.

of arts program at Washington University, St. Louis, Mo. The festival is an annual production which displays the talents and original work of students at the university.

KRESGE'S

for one-stop family shopping and saving!

SAVE

On

Kresge's Old-Fashioned CANDY SALE!

Many Different Varieties

of

Chocolates

NOW, 2 Lbs. for 89¢

Reg. 69¢ lb.

West Maple at Henrietta, Birmingham

Open Thurs. & Fri. Evenings 'til 9 P.M.

"CHARGE IT" AT KRESGE'S

CITY COLONIAL



LOTS OF ROOM for an active family—CONVENIENT to all City facilities. WALK TO EVERYTHING. 4 large Bedrooms—29 foot Living-Dining room. Tiled Bath—Study—Music room—Screened Porch—Generous Kitchen with snack bar. Full Basement—Fenced yard. Draperies. Carpeting. LOW DOWN PAYMENT. Approximately \$19,000 mortgage can be assumed.

COUNTRY CONTEMPORARY

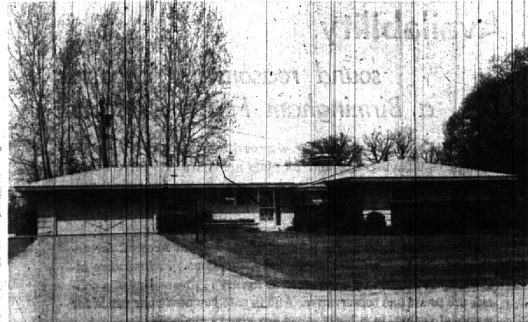

ROLLING 3/4 ACRE beautifully landscaped—Picturesque stream at rear. Large Living-Dining room separated from Family room by 2-way fireplace. 3 Bedrooms, 2 1/2 Baths. Huge FREE-FORM PATIO. Kitchen with stainless steel built-ins. Thermopane window with a view. Pella wood folding doors. Excellent Carpeting and Draperies. Fireplace fixtures included. BLOOMFIELD HILLS ADDRESS and SCHOOLS. Immediate possession. \$31,900.

SNYDER KINNEY & BENNETT

INC.

Realtors

239 S. Woodward, Birmingham MI 4-7000

327 N. Franklin, Franklin MA 6-9600

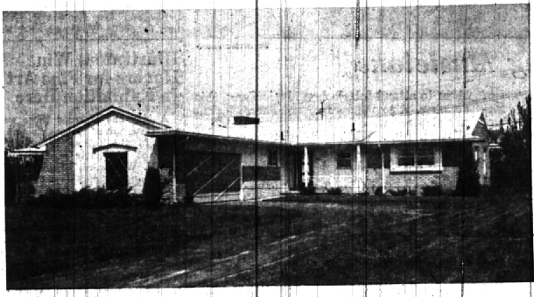

Outstanding Room Sizes — Harlan School



Vacant — Near Oakland Hills

This charming home hosts an excellent floor plan for convenient Family living. "Wife-Saving" Country Kitchen with "Casual-area," dining room, and 3 "twin-sized" bedrooms. Master suite has adjoining full bath. Impressive slate entrance foyer. Partial basement and built-in appliances. Like new carpeting and drapes. Call TODAY — \$29,500.

Extremely spacious ranch home of over 2,100 sq. ft. 3 delightful bedrooms with big closets — 2 elegant, tiled baths, cozy den, and luxurious Family Room for entertaining a group of any size. Completely carpeted—Air-Conditioned—Built-in appliances—Now Vacant and close to Oakland Hills C.C.—Call TODAY. \$32,500 with \$6,000 down.

C
h
a
m
b
e
r
l
a
i
n
Co.

REALTORS
Midwest
6-6000