# Public Relations Group To Hold Spring Session

"Winning Your School Publics" is the theme for the Michigan School Public Relations Association annual spring conference Friday at the University of Michigan Dearborn campus.

The conference for superintendents and their staffs is sponsored by the Michigan Chapter of the National School Public Relations Association in cooperation with the U-M's extension service.

Following registration at 8:15 a.m., the program will focus on the why of a school public relations program, specific examples of internal and external school communication programs, and a two-hour workshop on how to carry out a school public relations program.

SPEAKERS on the program will include Otis Dickey, superintendent, Birmingham Public Schools; John Marrs, administrative assistant, Information Services, Lansing Public Schools; and Alvin Norlin, superintendent, Inkster City Public Schools.

From 11 a.m. to 1 p.m. four section meetings will be held on such related activities as newswriting, feature writing, photography and newsletters.

"What Makes News?" and "How Do You Write a News Release" are discussion topics to be handled by Deni Difazio, former reporter, The Birmingham Eccentric, and Ann Yates, women's editor, Royal Oak Tribune.

EXPLAINING how to recognize and write feature material will be Jean Sharley and Lou Cook, feature writers, Detroit Free Press.

Baird Lawes, photographer, Royal Oak Tribune; and Tony Spina, chief photographer, Detroit Free Press, will review "What is a Press' Photo?"

Gerri King and Mike Sibille, Press Relations, Wayne State University; and Hazel Trumble, director, Press, Radio-TV Relations, Detroit Public Schools, will be concerned with the section on newsletters.

Following lunch, newspaper and radio-TV personnel will discuss what-you-can-do-for-us and what-we-can-do-for-you.

CHAIRMAN of the newspaper section is Barbara Marx, Information Services, Birmingham Public Schools. Panel members include Bernard Ballantine, editor, South Macomb News; Barbara Beranck, women's editor, Detroit Free Press; Dale Noise, assistant city editor, Detroit Free Press; Harry Salsinger, education, writer, Detroit News; Louis Sugo, Suburban Bureau, Detroit News; and Kenneth Weaver, manager editor, The Birmingham Eccentric.

What are the chances of a volcano in your backyard? It depends on where your backyard is. Volcanoes are generally associated with regions of high earthquake activity, places where the surface of the earth is changing most rapidly. By far the most active such region is a belt surrounding the Pacific Ocean, and which includes the West coasts of both North and South America. So: if you live in California or Oregon or Washington or Alaska, and if you should hear an ominous sort of rumbling at the rear of the house, it's worth a trip to the kitchen window. It could be merely a heavy truck rattling down the street. On the other hand, it could be a burgeoning volcano.

## Legal Notices

**Miller, Canfield, Paddock & Stone, Attys., 318 Wabeek Bldg., Birmingham**
76-304

STATE OF MICHIGAN—In the Probate Court for the County of Oakland.

In the Matter of the Estate of CHARLES BRINDZE, Deceased.

At a session of said Court, held in the Court House in the City of Pontiac, in said County, on the 8th day of May, A. D. 1963.

Present, Hon. Donald E. Adams, Judge of Probate.

The Detroit Bank and Trust Company, Administrator de bonis non, of said estate having filed in said Court its First Annual Account and petition praying for the examination and allowance thereof, the allowance of fees, and for extension of time in which to close said estate;

It is Ordered, that the 10th day of June, A. D. 1963, at ten o'clock in the forenoon, at said Probate Court in the Court House in the City of Pontiac, Michigan, be and is hereby appointed as the time and place for hearing said petition;

It is further Ordered that notice be given to all interested parties as shown by the records in this cause by delivering a copy of this order to each of them personally, or by mailing such copy to each of them by registered or certified mail with return receipt demanded addressed to their respective last known addresses as shown by the files and records in this cause.

And it is further Ordered that public notice thereof be given by publication of a copy of this order once each week for three successive weeks previous to said day of hearing in the Birmingham Eccentric, a newspaper printed and circulated in said county.

DONALD E. ADAMS,
Judge of Probate.
(11-12-13)

**Howlett, Hartman & Brier, Attys., 1001 Pontiac State Bank Bldg., Pontiac**
75-945

STATE OF MICHIGAN—In the Probate Court for the County of Oakland.

In the Matter of the Estate of LULA C. WILSON, Deceased.

At a session of said Court, held at the Court House in the City of Pontiac, in said County, on the 7th day of May, A. D. 1963.

Present, Hon. Donald E. Adams, Judge of Probate.

National Bank of Detroit, Executor of said estate having filed in said Court its Second and Final Account and petition praying for the examination and allowance thereof, allowance of fees, appointment of a Trustee, assignment of the residue of said estate, and the discharge of said executor;

It is Ordered, that the 4th day of June, A. D., 1963, at nine o'clock in the forenoon, at said Probate Court in the Court House in the City of Pontiac, Michigan, be and is hereby appointed as the time and place for hearing said petition;

It is further Ordered that notice be given to all interested parties as shown by the records in this cause by delivering a copy of this order to each of them personally, or by mailing such copy to each of them by registered or certified mail with return receipt demanded addressed to their respective last known addresses as shown by the files and records in this cause.

And it is further Ordered that public notice thereof be given by publication of a copy of this order once each week for three successive weeks previous to said day of hearing in the Birmingham Eccentric, a newspaper printed and circulated in said county.

DONALD E. ADAMS,
Judge of Probate.
(11-12-13)

**James R. Temple, Atty., 21900 Greenfield, Oak Park 37**
82-118

STATE OF MICHIGAN — The Probate Court for the County of Oakland.

At a session of said Court, held at the Court House in the City of Pontiac, in said County on the 8th day of May, A.D. 1963.

Present, Honorable Donald E. Adams, Judge of Probate.

In the Matter of the Estate of FRANK E. MERO, Deceased.

Davidina Mero having filed in said court a petition praying that the administration of said estate be granted to the petitioner or to some other suitable person, and for determination of the legal heirs of said deceased;

It is Ordered, That the 10th day of June, A. D. 1963, at nine o'clock in the forenoon, at the Court House in the City of Pontiac, Michigan, be and is hereby appointed as the time and place for hearing said petition;

It is further Ordered that notice be given to all interested parties as shown by the records in this cause by delivering a copy of this order to each of them personally, or by mailing such copy to each of them by registered or certified mail with return receipt demanded addressed to their respective last known addresses as shown by the files and records in this cause.

And it is further Ordered that public notice thereof be given by publication of a copy of this order once each week for three successive weeks previous to said day of hearing in the Birmingham Eccentric, a newspaper printed and circulated in said county.

DONALD E. ADAMS,
Judge of Probate.
(11-12-13)

NOTICE OF HEARING ON SPECIAL ASSESSMENTS BY BLOOMFIELD TOWNSHIP BOARD TO THE OWNERS OF THE FOLLOWING DESCRIBED PROPERTY:

Lots 2, 3,4, Lots 7 thru 13 inclusive, Lots 26 thru 32 inclusive, all by Supervisor's Plat of Berkshire Forest, Section 34, Bloomfield Township, Oakland County, Michigan.

PLEASE TAKE NOTICE, that the Township Board of the Township of Bloomfield has tentatively declared its intention to make the following improvements:

Construction of sanitary sewer and appurtenances, as follows: 1880 lineal feet of eight (8") inch lateral sanitary sewer, beginning at the existing Evergreen Interceptor Sewer on Fourteen Mile Road and extending Northerly and Northeasterly in Forest Lane for a distance of 1860 feet, Section 34, Bloomfield Township, Oakland County, Michigan.

and has tentatively designated the special assessment district against which the cost of said improvements is to be assessed as consisting of all the lots and parcels of lands set forth above.

Plans and estimates have been prepared and are on file with the Township Clerk for public examination.

TAKE FURTHER NOTICE that the Township Board will meet on **May 27, 1963, at 7:30 o'clock p.m., at the Bloomfield Township Hall, 4200 Telegraph Road**, in the Township of Bloomfield for the purpose of hearing any objections to the petition, to the improvements and to the special assessment district therefor.

DELORIS V. LITTLE,
Township Clerk.
(11-12)

Please call 646-6323
For Free Estimate
FURNITURE SERVICE
Of Birmingham
275 East Frank Street

chudiks
CUSTOM
FUR STORAGE
Minimum Rate with your own insurance
4.00
• CALL
MI 7-1300
Brown and Ann Streets
one block west of Bloomfield Theatre
Birmingham, Michigan

Wrigley

1855 WOODWARD AT 14 MILE RD.
Monday Thru Friday, 9 A.M. to 9 P.M.; Saturday 9 A.M. to 6 P.M.
SOUTHFIELD AT 13 MILE RD.
Daily 9 A.M. to 9 P.M.
855 HUNTER BLVD., BIRMINGHAM
Daily 9 A.M. to 9 P.M.
TELEGRAPH - MAPLE
Monday Thru Friday, 9 A.M. to 9 P.M.; Saturday 8 A.M. to 9 P.M.

50 EXTRA GOLD BELL STAMPS
EXTRA GOLD BELL STAMPS
With This Coupon and $5.00 or More Purchase
Except Beer, Wine, Tobacco
Limit One Per Family
Expires Saturday, May 18.

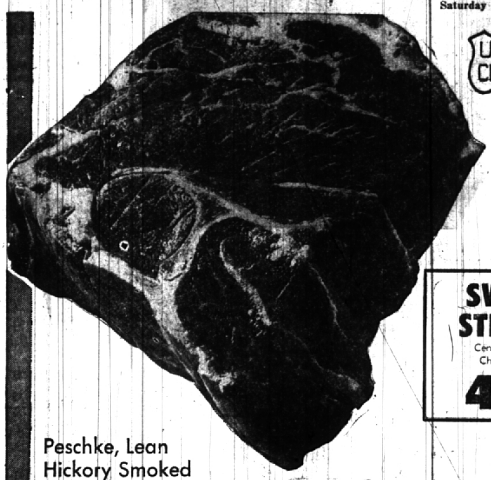

USDA CHOICE
POT ROAST CUT
CHUCK ROASTS
33¢ lb.

SWISS STEAKS
Center Blade Chuck Cut
49¢ lb.

Peschke, Lean Hickory Smoked
SLICED BACON
1-lb. Pkg. 49¢

BALL PARK FRANKS
Hygrade Mich. Grade I
1-lb. Pkg. 59¢

Prices effective through Saturday, May 18. We reserve the right to limit quantities.

SEALTEST
Half & Half
Qt. Ctn. 39¢ With Coupon
SAVE UP TO 10¢
VALUABLE WRIGLEY COUPON
Sealtest Half & Half
Qt. Ctn. 39¢ With This Coupon
Limit One Per Family. Coupon Expires May 18.

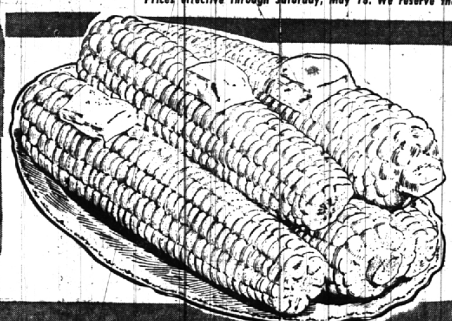

Fresh Florida Golden Sweet
CORN
5¢ ea.

SAVE 20¢ ON
MIRACLE WHIP
Qt. Jar With Coupon 39¢

VALUABLE WRIGLEY COUPON
MIRACLE WHIP
Qt. Jar 39¢ With This Coupon
Expires May 18. Limit One Per Family With $3.00 Purchase or More.

SAVE 24¢ ON HILLS
COFFEE
2 lb. Can With Coupon 99¢

VALUABLE WRIGLEY COUPON
Hills Bros.
COFFEE
2-lb. Can 99¢ With This Coupon
Expires May 18. Limit One Per Family With $3.00 Purchase or More.

| | | | | | |
|---|---|---|---|---|---|
| Joy Liquid | For Dishes | 32-oz. Plastic 89¢ | Ajax Cleanser | Economy Size 2 Cans 49¢ | |
| Palmolive Soap | | 2 Reg. Bars 33¢ | Liquid Vel | 22-oz. Plastic 65¢ | |
| Palmolive Soap | | 3 Bath Bars 49¢ | Oxydol | With Bleach | Giant Size 81¢ |
| Surf 15¢ Off | | Giant Size 64¢ | Cascade | For Electric Dishwashers | 20-oz. Pkg. 39¢ |
| Breeze | With Free Glassware | Giant Size 81¢ | Coconut Macroons | Shur-Good | 12-oz. Pkg. 49¢ |
| Ad for Automatics | | Giant Size 79¢ | Vanilla Wafers | Nabisco | Pkg. 35¢ |

BIRDS EYE
BIRDS EYE
MEAT PIES
• Chicken • Turkey • Beef
Save 13c
5 8-oz. Pies 99¢

Cream or Whole Kernel
CORN Stokely's Finest Save 17c 6 303 Cans $1.00
Honey Pod
PEAS Stokely's Finest Save 35c 6 303 Cans $1.00
Stokely's Finest
CATSUP Stokely's Finest Save 23c 6 14-oz. Bottles $1.00
Stokely's Hawaiian
PINEAPPLE • Sliced • Crushed • Chunk No. 2 Can 29¢
Stokely's Finest Fruit Cocktail Save 23c 5 303 Cans $1
Stokely's Finest Pineapple Juice Save 27c 4 46-oz. Cans $1

100 EXTRA GOLD BELL STAMPS
WITH THIS COUPON AND PURCHASE OF 3 lb. Bag or More Apples
Coupon expires May 18 Limit One Coupon

100 EXTRA GOLD BELL STAMPS
WITH THIS COUPON AND PURCHASE OF Any 2 Cut Up FRYERS or Two Pkgs. CHICKEN PARTS
Coupon expires May 18 Limit One Coupon

100 EXTRA GOLD BELL STAMPS
WITH THIS COUPON AND PURCHASE OF Five 1-lb. Cns. Blue Margarine
Coupon expires May 18 Limit One Coupon

100 EXTRA GOLD BELL STAMPS
WITH THIS COUPON AND PURCHASE OF Four Loaves or Pkgs. Mel-O-Crust Bread or Buns
Coupon expires May 18 Limit One Coupon