

FEDERAL-MOGUL-BOWER BEARINGS, INC.

selected by our research department as a stock of growth potential

Latest analysis and fact sheets recently compiled on this stock giving history, company expansion, past sales performance, current sales progress and other details, are now available to you without charge.

Get your analysis and research report right away. Drop in, phone or mail the coupon now.

FIRST OF MICHIGAN CORPORATION

Members New York Stock Exchange

Wallock Building Phone: 647-1100

Birmingham, Mich.

Please send analysis and research report on Federal-Mogul-Bower Bearings, Inc., stock without charge.

NAME _____

ADDRESS _____

CITY _____ ZONE _____ STATE _____

Prescription for Profit: A Want
Ad by phone or mail.

QUESTIONS & ANSWERS





HOW DO YOU HANDLE A ROOM THAT'S HARD TO HEAT?
The quick and economical answer is to supplement the present system with flameless electric heat. It goes exactly where it's needed most, and independently, automatically adjusts for any degree of warmth. One of the modern units illustrated below can end your part-time shivering for good. Here's the simple way to turn a problem area into a cozy, livable one.

WHAT'S THE BEST WAY TO HEAT A NEWLY FINISHED UPSTAIRS, BASEMENT, ENCLOSED PORCH OR BREEZEWAY?
Electric heat's the answer since it imposes no burden on your present heating system and assures real comfort at all times. You can keep the room cooler when it's not in use, then feel it warm up quickly at a touch of its independent thermostat. Several types of electric heating units are available, all easily installed at mini-

mum cost and with minimum disruption of the household. You might also consider a room heat pump. This one unit, installed in a window or wall, gives you winter heating plus summer cooling.

WHAT IF YOU'D LIKE TO CONVERT THE WHOLE HOUSE TO MODERN FLAMELESS HEATING?
Once again electric heat comes to the rescue. And every room will be under separate heating control—readily adjustable for the comfort of the people who are in it, when they are in it. You ought also to consider the ultimate in modern climate control—a central electric heat pump for both winter heating and summer air conditioning. Often existing air ducts can be the distribution system for a heat pump. In any case, good insulation plus storm doors and windows, is recommended.

about ELECTRIC HEAT FROM DETROIT EDISON

	
ELECTRIC HEATING UNITS CAN REPLACE BASEBOARDS.	BASEMENT ELECTRIC HEATING CABLE SMOOTHLY GOES IN CELLINGS.
	
TRUCKS AND TRAILERS GO IN THE WALLS.	RAILROADS AND TRUCKS GO IN THE WALLS.

DETROIT EDISON, ROOM 350
2000 SECOND AVENUE
DETROIT 26, MICHIGAN

Please send illustrated booklet "Turn to Flameless Electric Heat."

NAME (PLEASE PRINT) _____

ADDRESS _____

CITY _____ ZONE _____

Women Plan Meeting at St. James

Episcopal Church Women of St. James Episcopal Church, Birmingham, will hold their monthly meeting a week later than usual on Wednesday at the church.

The day begins with a board meeting of the ECW at 9:30 a.m. followed by Holy Communion in the Chapel of the Holy Spirit at 11 a.m.

AFTER THE 12 noon luncheon and business meeting, Mrs. Edith Blocher of the Oakland County Medical Care Facility, Pontiac, will speak.

Mrs. Blocher, a licensed practical nurse in charge of coordinating volunteer workers at the facility, will speak about the hospital and the work done by volunteer groups who serve the hospital.

To be presented is a musical comedy, "Little Mary Sunshine," which played off-Broadway to capacity crowds for three years.

Co-chairmen are Mrs. Richard Whiting and Mrs. Stanley Tenner. Mrs. Hugh Ferguson and Mrs. John Benedict are handling ticket reservations and bus transportation.

St. Bede's to Hold Theatre Party at Vanguard Playhouse

St. Bede's Catholic Church, Southfield, will sponsor a theatre party at 7:30 p.m. May 19 at the Vanguard Playhouse, Detroit.

The play presented is a musical comedy, "Little Mary Sunshine," which played off-Broadway to capacity crowds for three years.

Co-chairmen are Mrs. Richard Whiting and Mrs. Stanley Tenner. Mrs. Hugh Ferguson and Mrs. John Benedict are handling ticket reservations and bus transportation.

St. Bede's to Hold Theatre Party at Vanguard Playhouse

St. Bede's Catholic Church, Southfield, will sponsor a theatre party at 7:30 p.m. May 19 at the Vanguard Playhouse, Detroit.

The play presented is a musical comedy, "Little Mary Sunshine," which played off-Broadway to capacity crowds for three years.

Co-chairmen are Mrs. Richard Whiting and Mrs. Stanley Tenner. Mrs. Hugh Ferguson and Mrs. John Benedict are handling ticket reservations and bus transportation.

St. Bede's to Hold Theatre Party at Vanguard Playhouse

St. Bede's Catholic Church, Southfield, will sponsor a theatre party at 7:30 p.m. May 19 at the Vanguard Playhouse, Detroit.

The play presented is a musical comedy, "Little Mary Sunshine," which played off-Broadway to capacity crowds for three years.

Co-chairmen are Mrs. Richard Whiting and Mrs. Stanley Tenner. Mrs. Hugh Ferguson and Mrs. John Benedict are handling ticket reservations and bus transportation.

St. Bede's to Hold Theatre Party at Vanguard Playhouse

St. Bede's Catholic Church, Southfield, will sponsor a theatre party at 7:30 p.m. May 19 at the Vanguard Playhouse, Detroit.

The play presented is a musical comedy, "Little Mary Sunshine," which played off-Broadway to capacity crowds for three years.

Co-chairmen are Mrs. Richard Whiting and Mrs. Stanley Tenner. Mrs. Hugh Ferguson and Mrs. John Benedict are handling ticket reservations and bus transportation.

St. Bede's to Hold Theatre Party at Vanguard Playhouse

St. Bede's Catholic Church, Southfield, will sponsor a theatre party at 7:30 p.m. May 19 at the Vanguard Playhouse, Detroit.

The play presented is a musical comedy, "Little Mary Sunshine," which played off-Broadway to capacity crowds for three years.

Co-chairmen are Mrs. Richard Whiting and Mrs. Stanley Tenner. Mrs. Hugh Ferguson and Mrs. John Benedict are handling ticket reservations and bus transportation.

St. Bede's to Hold Theatre Party at Vanguard Playhouse

St. Bede's Catholic Church, Southfield, will sponsor a theatre party at 7:30 p.m. May 19 at the Vanguard Playhouse, Detroit.

The play presented is a musical comedy, "Little Mary Sunshine," which played off-Broadway to capacity crowds for three years.

Co-chairmen are Mrs. Richard Whiting and Mrs. Stanley Tenner. Mrs. Hugh Ferguson and Mrs. John Benedict are handling ticket reservations and bus transportation.

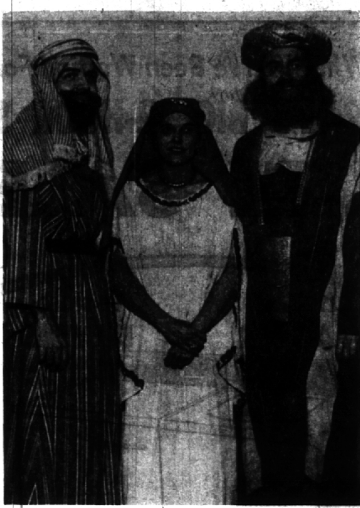

[From left] Maurice B. Allen as Simon Peter; Mrs. Albert P. Matise as Johanna, wife of Chusa; and Gar Meadowcroft as Judas.

ST. JAMES

Parish Players Appear In 'Matthew's Story'

An Easter play, "Matthew's Story of the Empty Tomb," enacted by members of the parish, will be presented at the 9:15 and 11 a.m. services Sunday at St. James Episcopal Church, Birmingham.

The play was written by the Rev. William E. Kinder, former rector at St. Joseph's Church, Detroit, and the Rev. Kenneth H. Gass when he was assistant at St. Joseph's Church.

The setting for the play is close by the Tomb of Joseph of Arimathea in which Jesus was buried. Represented in the play are that group of people who drew near the tomb at dawn on the first Easter Day.

MEMBERS of the parish who make up the cast are Gar Meadowcroft, 724 Madison, Birmingham; Maurice B. Allen, 4345 Derry Road, Bloomfield Hills; Norman M. James, Jr., 4911 Haddington, Birmingham; George Warrick, 839 Knox, Birmingham; Mrs. Michael R. Gallo, 7120 Cottonwood Knoll, Birmingham.

Mrs. Alfred W. Alfs, 1091 Oxford, Birmingham; Mrs. Alfred P. Matise, 385 Puritan, Birmingham; Mrs. Charles W. Lewis, 275 Aspen, Birmingham; Frank Barnes, 1027 Brooklawn, Birmingham; Donald

State Police Cars Roll Up 24 Million Miles

The Michigan State Police motor fleet, most of which are patrol cars, traveled 24,679,081 miles last year at an operating cost of only .0228 cents per mile.

Total operation costs and depreciation amounted to \$1,194,706. The department had 686 vehicles in service at the end of 1962.

The operating cost including high test gas needed for state police cars, oil, tires, tubes, repairs, servicing, license plates and insurance totaled \$704,542.

THE 686 OLD units sold during the year had an accumulated mileage of 21,998,210. These vehicles originally cost \$740,787 and were sold for \$260,513, making a net difference of \$480,274 for a depreciation cost of \$218 per mile.

Eddy Book Published in Paperback

A paperback edition will be published May 8 of one of the world's most widely circulated religious books—"Science and Health with Key to the Scriptures" by Mary Baker Eddy.

This is the book that for nearly 70 years has been read along with the Bible at all Christian Science church services, in place of sermons by ministers. Christian Scientists turn to it regularly for explanation of the Bible and religious inspiration.

ALTHOUGH THIS will be the first paperback edition of "Science and Health," the book has already reached sales of several millions since it first appeared in 1875.

The new 700-page paperback, like all other editions of "Science and Health," will be published by the trustees under the will of Mary Baker Eddy, in Boston.

It will be distributed by Harper & Row, Inc., of New York, Evanston and London to bookstores and Christian Science Reading Rooms.

Reverend Gentle Is PTA Panelist

The Rev. Philip Gentle of Community Congregational Church of Lathrup Village was one of a panel of speakers at the Lathrup School PTA meeting Tuesday.

Discussing "Children in an Age of Anxiety" were Mrs. Doris Crowder, Oakland County Board of Civil Defense, and George Burman, special services for the Southfield Public Schools.

Science Church Arranges Talk On Intelligence

Ways to bring divine intelligence into human affairs will be discussed by John D. Pickett of Chicago, Ill., at First Church of Christ, Scientist, Chester at Willits, Birmingham, at 8:15 p.m. Monday.

His subject will be "Christian Science: The Life-preserving Power of True Intelligence."

A NATIVE of Ohio, Pickett was educated in Georgia and North

Dakota. Formerly president of his own investment banking firm, he liquidated his business affairs in 1942 to enter the full-time practice of Christian Science.

He was a Christian Science wartime worker during World War II. Prior to that he had served in active field service on the Illinois Flood Relief Committee of the mother church, The First Church of Christ, Scientist, in Boston, Mass.

Since becoming a member of The Christian Science Board of Lectureship, he has traveled throughout the United States, South America and Canada.

JOHN D. PICKETT

Dakota. Formerly president of his own investment banking firm, he liquidated his business affairs in 1942 to enter the full-time practice of Christian Science.

He was a Christian Science wartime worker during World War II. Prior to that he had served in active field service on the Illinois Flood Relief Committee of the mother church, The First Church of Christ, Scientist, in Boston, Mass.

Since becoming a member of The Christian Science Board of Lectureship, he has traveled throughout the United States, South America and Canada.

JOHN D. PICKETT

Dakota. Formerly president of his own investment banking firm, he liquidated his business affairs in 1942 to enter the full-time practice of Christian Science.

He was a Christian Science wartime worker during World War II. Prior to that he had served in active field service on the Illinois Flood Relief Committee of the mother church, The First Church of Christ, Scientist, in Boston, Mass.

Since becoming a member of The Christian Science Board of Lectureship, he has traveled throughout the United States, South America and Canada.

JOHN D. PICKETT

Dakota. Formerly president of his own investment banking firm, he liquidated his business affairs in 1942 to enter the full-time practice of Christian Science.

He was a Christian Science wartime worker during World War II. Prior to that he had served in active field service on the Illinois Flood Relief Committee of the mother church, The First Church of Christ, Scientist, in Boston, Mass.

Since becoming a member of The Christian Science Board of Lectureship, he has traveled throughout the United States, South America and Canada.

JOHN D. PICKETT

Dakota. Formerly president of his own investment banking firm, he liquidated his business affairs in 1942 to enter the full-time practice of Christian Science.

He was a Christian Science wartime worker during World War II. Prior to that he had served in active field service on the Illinois Flood Relief Committee of the mother church, The First Church of Christ, Scientist, in Boston, Mass.

OPEN THURSDAY & FRIDAY EVENINGS UNTIL 9 P.M.



the lightest golf shoe that ever floated over a fairway

Hush Puppies

You'll probably play an extra nine holes when you're wearing your Hush Puppies—they're that light on your feet! Kind on your feet, too—with a steel shank inside to support your arch. The supple uppers of water-repellent pigskin can be washed or whittled clean. And the steel spikes are removable. They're just the ticket for going anywhere this spring!

In Moc Toe or 2-Tone Saddle Oxford style. Choice of colors in sizes 6½ to 13. \$12.95

Women's Hush Puppies, Moc Toe or 2-Tone Saddle Oxford. \$11.95



"Birmingham's Finest Selection of Men's & Boys' Footwear"

115 West Maple

"Member Birmingham Credit Plate Association"

MI 6-8788

MORTGAGE LOANS

NEED HELP TO BUILD OR BUY A HOME?

A Peoples Federal Low-cost Mortgage Loan gives you the added feature of being "open end". If, at some future time, you wish to add a room or make a repair, you can finance it by applying for additional money without the cost and inconvenience of obtaining a new mortgage. Simply add to the present one. Call any phone number below.

PEOPLES FEDERAL SAVINGS

MAIN OFFICE: 1201 GRISWOLD ST. CORNER STATE • DETROIT W0-1070

Harper at Outer Drive

LA 7-7210

Gratiot at Toepfer

PR 2-5500

3100 N. Woodward, Royal Oak

LI 9-6600

PRESCRIPTIONS

Dedicated To The Health And Welfare Of This Community

FREE DELIVERY

For Emergency Service — Midwest 4-7546 10:30 P.M. to 7:00 A.M.

SHAIN'S REXALL DRUG

105 West Maple, Birmingham

Midwest 4-2121

