

How Area Voted

	Birmingham	Bloomfield Hills	Lathrup	Bloomfield Township	W. Bloomfield Township	Southfield Township	City of Southfield	Oakland County
Regents of the University of Michigan								
Eugene Power (D)	1408	102	271	1076	1077	598	3201	59196
Donald Thumber (D)	1372	115	165	1108	1077	603	3207	59460
William Cudlip (D)	7288	923	1122	8121	2796	3530	4347	64904
Ink White (R)	6974	877	1079	7889	2991	3881	4198	61711
W. Clifford Bentley (SL)	40	4	11	45	18	24	107	---
John Zywicki (SL)	13	0	3	34	14	11	67	---
Supt. of Public Instruction								
Lynn M. Barlett (D)	1401	99	185	1167	1107	615	3421	60986
Raymond N. Hatch (R)	7078	896	1090	7943	2742	3454	4189	62637
Ralph W. Muncy (SL)	10	0	4	31	10	13	54	---
State Board of Education								
Gerald Tachow (D)	1129	76	145	945	988	482	2330	54484
James F. O'Neill (R)	7243	907	1106	8105	2810	3514	4447	68900
James C. Horvath (SL)	19	4	3	34	14	14	70	---
MSU Board of Trustees								
Don Stevens (D)	1224	83	156	970	1015	515	3114	56979
Jan B. Vanderploeg (D)	1297	93	153	1029	1087	619	2954	57005
Stephen S. Nisbet (R)	7160	900	1098	8122	2784	3489	4288	64188
Arthur K. Rouse (R)	7103	898	1092	8008	2764	3448	4177	68119
Theo A. Grove (SL)	17	0	4	31	11	10	67	---
Albert Mills (SL)	18	0	3	31	13	11	63	---
Board of Governors of Wayne State								
Michael Forence Jr. (D)	1437	108	178	1184	1069	621	3068	57683
Leonard Woodcock (D)	1406	102	174	1119	1086	615	3069	59083
Marshall V. Noecker (R)	6932	873	1081	7868	2718	3278	4129	61436
Alfred H. Whittaker (R)	7013	892	1060	7939	2759	3438	4233	63044
Charles Fraser (SL)	25	1	2	34	9	10	72	---
James Sim (SL)	21	2	3	30	10	11	65	---
State Supreme Court Justices								
Paul L. Adams	2329	201	370	1955	1197	1120	3291	58315
Eugene F. Black	2736	285	436	2374	1210	1368	3448	57813
Donald E. Holbrook	4576	577	497	4906	1507	2067	3261	46849
Richard G. Smith	4416	577	477	4739	1479	1989	2143	46606
Constitution Question								
Yes	7439	868	1130	8083	2861	3760	6232	88961
No	890	55	134	818	926	415	2813	53380
No. of Registered Voters	15127	1571	2164	14499	8040	6917	19369	328615
No. Who Voted	9128	1072	1417	9759	4230	4401	9490	---

Police Seek 'Black Car' in Hunt for Boy

Bloomfield Township Police were still checking tips Wednesday morning that 12-year-old Bobby Griman was seen riding in a car with a man, the day he disappeared. Bobby, who is mentally retarded, left his home at 5515 Pheasant Hill on the morning of March 22 and has not been seen since. Police have feared the boy might have met with foul play.

Detective Lt. James Keller said the department has received about 20 reports from persons thinking they saw the boy riding in a "black compact" car.

A WOMAN, who lives near the Griman home, told police last Thursday she saw the boy riding in the car with a man who had approached her several days before Bobby disappeared.

Keller said the woman had not contacted the authorities before because her husband said the police "had enough tips." The detective said the husband did not think they should "get involved" in the case. The woman's name was withheld by police because of the danger of crank calls.

THE MAN was described as white, 25 to 30 years old, neatly dressed and with bulging blue eyes and a full reddish color mustache. The woman said he had red hair with long sideburns and was wearing a Russian-type fur hat when he asked her the directions to Spoutman's Lane. There is no such street in the township.

A report last Wednesday that a four-year-old mentally retarded Oak Park boy was missing turned out to be a hoax, Keller said.

BOBBY, who cannot speak but does respond to his name, was the subject of an exhaustive search of the township by more than 200

Need for Sidewalks Pondered at Hearing

BEVERLY HILLS — Sidewalks for the students of Groves High to use on 13 Mile Road were discussed at a public hearing Tuesday at the village hall.

While parents have expressed concern about children walking in the street to Groves, other residents asked questions about the cost of the project.

Councilman Claude A. Shepard explained that the sidewalk was needed from the western edge of the village property on west to Evergreen, a total of 2,374 linear feet.

VILLAGE ENGINEERS Johnson and Anderson estimated that to provide a base, establish a grade and pour concrete for a five-foot-wide sidewalk would run a maximum of \$3.85 a running foot, for a cost of \$9,200. This figure, however, does not include the cost of acquisition of the right-of-way, easements, the construction of a bridge over the Evans drain, or pipe for the drain.

Councilman John Magee asked the \$10,000-dollar question: "Who would bear that cost?" Shepard replied that the council would have to decide that. At present, assessment of abutting property owners has been discussed.

COUNCILMAN EDWARD F. Dolan asked Philip Hampton, office manager for Johnson and Anderson, why the figure \$3.85 a foot was stated when this was about twice the normal cost for a four to six-inch deep concrete sidewalk. Hampton replied that the cost was only an estimate and had to be high to incorporate unknowns.

Marcel Dunn, 31123 Pickwick Lane, president of the Hunley Improvement Association, said he and other police and volunteers on March 22, the boy is 4 feet 11 inches tall, has blond hair and blue eyes, and was wearing a maroon jacket, gray pants and a black hat the morning he disappeared.

provement Association, spoke for the association in requesting that the sidewalk be built.

Hunley contractor David Robinson, and property owners on 13 Mile Road, Edgar Stratton, Donald Duzinski and Mrs. J. E. Harcke, asked questions concerning cost and method of assessing.

PRESIDENT PRO TEM Hugh G. Allerton, Jr., explained that the hearing was not on the necessity for the sidewalk, but was a hearing stipulated by the sidewalk ordinance for discussing any sidewalks before other proceedings start.

The council moved that Village Manager Robert E. Murphy be directed to prepare a report on the installation of this sidewalk. They also asked Village Attorney Thomas J. Dillon to make a report on the legality of assessing on other than just abutting properties and of assessing sidewalks on a village-at-large basis.

Tells Sniper Story

A national magazine is featuring in its May issue the January sniper attack which led to the death of Mrs. Mary Godfrey of Bloomfield Township. Official Detective recounts the complete sniper story from the first shooting Jan. 15 to the confession of Douglas Godfrey early in February.

The Birmingham Eccentric

Published weekly in The Birmingham Post, 1233 Bowers St., by The Birmingham Post Publishing Co., 41180. Address all mail subscriptions, change of address, Form 3580 to The Birmingham Post, 1233 Bowers St., Birmingham, Mich.

Paul N. Ayres, Publisher
Henry M. Bowers, Jr., Associate Publisher
Second-class Postage Paid at Birmingham

SUBSCRIPTION RATES
(In Oakland County)
One Year \$5.00
Six Months \$3.00
(Outside Oakland County)
One Year \$6.00
Six Months \$3.50



NISSOKONE

A camp for boys on blue and wooded Van Etten Lake, Oscoda, Michigan
Lake and stream fishing
Horseback riding
Au Sable River canoe trips
Archery and rifle ranges
Fleet of sailboats
Tennis courts

Junior Camp (8 to 11)

Senior Camp (11 to 16)

First period—June 27 to July 25 • Second Period—July 25 to August 22

Free catalogue and information from Birmingham YMCA
400 East Lincoln, MI 4-9034

or call Paul M. Frisbie, Camp Director, at MI 4-2915

APPROVED BY AMERICAN CAMPING ASSOCIATION



Torch Drive Chairman Names Wright to Post

Torch Drive Chairman Edward N. Cole, 1371 Kirkway, Bloomfield Hills, today named James O. Wright, 4100 Wing Lake Rd., Birmingham, as co-chairman for Corporate Leadership.

Cole, a General Motors group vice president in charge of car and truck divisions, served in the Corporate Leadership chairmanship in the 1962 Torch Drive.

Wright, a Ford Motor Co. vice president in charge of the Car and Truck group, was a Torch Drive co-chairman last year, in charge of public relations, promotion and advertising.

Wright, as co-chairman for Corporate Leadership, will head a far-flung campaign to develop Torch Drive leadership among corporation executives in the Detroit area and to make Torch Drive activities an integral part of the program of a greater number of corporations.



JAMES O. WRIGHT

At Marine Station

Marine Pvt. Carl J. Lisewski, Jr., son of Mr. and Mrs. Carl J. Lisewski, Jr., of 1622 Holland, Birmingham, is serving at the Marine Corps Air Station, Cherry Point, N.C.

Community House Fund Drive Now at 58% of Its Goal

The 1963 Community House Fund Drive for \$53,000 reached the 58 percent mark today with contributions and pledges received totaling \$30,800, according to William J. Bachman, Jr., general drive chairman.

"The number of contributors and the size of their contributions is encouraging, to say the least, and can certainly be considered a vote of confidence in The Community House and its policies," he said.

Bachman and Mrs. G. Howard Willett, Jr., fund drive co-chairman, announced that plans to help boost the drive "over the top" had been finalized. THESE INCLUDED the mailing tonight of some 17,000 letters to individuals living within the area served by The Community House urging their support; a telephone solicitation campaign to be staged at The Community House April 23 and April 24 with board members personally contacting individuals and organizations that have not yet mailed their contribution; and, a Benefit Bridge to be staged at The Community House April 26 by the Newcomers Club with all proceeds going toward the fund drive.

The Community House, activities center for the Birmingham-Bloomfield-Franklin area for 40 years, was used by more than 150,000 persons last year including members of 1,300 groups and organizations that used The Community House.

Our invitation to you...

To Attend Our Special Showing April 6 to April 13

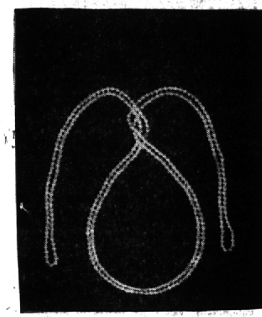

Replica of famous pearl necklace worn by Queen Elizabeth of England at her coronation. Priceless!

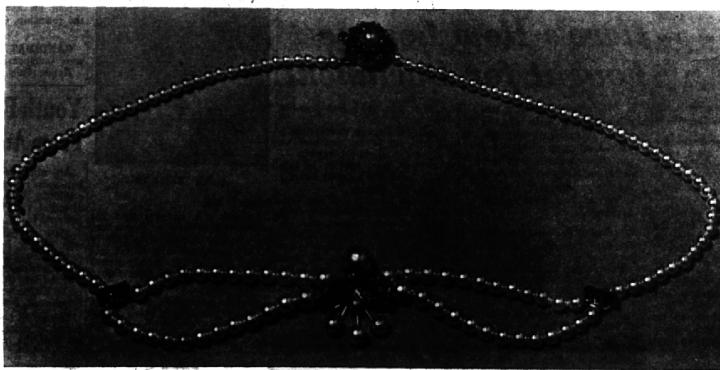

Cultured pearl necklace with genuine sapphires \$250.00

Fantastic Collection Of Quality

Cultured Pearls

Will Be On Display



Cultured pearl and diamond ring \$70.00

Lakes' Jewelers

"The Sterling Store Of Birmingham"

Woodward at Maple

MI 4-5315