

Council Contest Expected to Be Spirited in S'field

SOUTHFIELD—One of the most hotly contested races in the area will be fought out at the polls in the city on April 1.

Mayor James Clarkson will defend his post against Council President C. Hugh Johnson. Two men will compete for one unexpired council seat and eight others will compete for four council jobs.

Unopposed on the ballot will be Pat Flannery, running for re-election as clerk, and Clara Lane, incumbent treasurer.

For the four council seats, the three candidates getting the highest number of votes will get four-year terms. The fourth highest will win a two-year term.

Alex C. Perinoff and Tom P. Saks will both seek the seat that expires in April, 1965. Four incumbents will face four other contestants for the quartet of council posts.

The incumbents are Clarence A. Durbin, Thomas Rowley, O. David Edwards and John J. Hollywood. The others aspiring to the jobs are Jean McDonnell, Will J. Oliver, James E. Wells and James Julian.

Squabble

(Continued from 1-A)

Babe Ruth, we only have about 190 boys. A \$5 contribution from parents of each boy would not be enough to implement our program. That is why we solicit funds from merchants and businessmen.

"I don't know why Little League would take a job at us on fund-raising. We have been doing the same thing for years. It may be because they don't have anyone on the board now that was there when we made our agreement," Bates added.

ANOTHER CHARGE, made by the rival Pony & Colt organization, accused Babe Ruth of "misrepresentation of facts" in recruiting letters sent out by the league.

Pony & Colt officials also produced a letter from Babe Ruth signed by one of their own managers, who quit the Babe Ruth program to join the new organization.

They also object to portions of the recruiting letter that say "diamonds at Seaboard, Dealy and Groves" have been assigned to Babe Ruth; that "there will be three six-team leagues (six new teams)" in Ruth baseball; and that "Babe Ruth managers and coaches are former college or professional baseball players."

Pony & Colt officials said no diamonds have been assigned yet and the "six new teams" is a matter of conjecture.

BATES ANSWERED that the manager whose name was used on the letter had not indicated at a Babe Ruth meeting three weeks ago that he would not be back this year.

"At that time he indicated that he was with us," said Bates.

Edw. Jones Floorcovering

HEADQUARTERS
for the exciting new

BIGELOW Carpet Contest



Come in and get your FREE COLOR CUT-OUT KIT...with every coupon for Bigelow's "Decorate-Your-Room" Contest...it may help you win one of the 250 colorful Bigelow rugs to be given away!

See our fine selection of famous Bigelow Rugs and Carpets...decide which you wish to write about in your contest entry. There's no obligation...come in today!

Edw. Jones
Floorcovering
283 Hamilton Row
(Behind Demery's)
MI 4-4183

Wrigley

50
EXTRA
GOLD BELL
STAMPS

EXTRA GOLD BELL STAMPS

With This Coupon and \$5.00 or More Purchase

Except Beer, Wine, Tobacco

Expires Saturday, March 30.

STEAK SALE!

Wrigley's Prime and Choice Steak Sale!

Deluxe quality — the best of the best—Wrigley's Beef is naturally aged to peak eating tenderness and superb flavor—then table trimmed of all excess waste. Tender eating beef at the best—quality you can depend on to give you the fullest measure of eating pleasure.

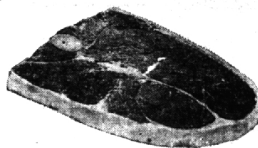

ROUND STEAKS

Whole center slices, tenderful and flavorful



SIRLOIN STEAKS

Table trimmed—every bite a mouth watering treat!



T-BONE STEAKS

Cut to any desired thickness, a real hearty broiling steak!

Mountain Lodge SIRLOIN STEAK

A hearty, juicy broiling steak, a lean, tender sirloin completely boneless and rich in flavor!

\$1.19
lb.

69¢ lb.

Porterhouse Steaks
99¢ lb.

85¢ lb.

Delmonica STEAK

95¢ lb.

\$1.99
lb.

Topco Premium 20-10-5 Lawn Builder

You Can Pay More... But You Can't Buy Better.

- Safe • Non Burning
- Dust Free
- Covers up to 5,000 Ft.
- High Uniform Content
- Money Back Guarantee

3.29 Bag

— U.S. No. 1 MAINE

POTATOES

Sand Grown Finest Quality

10.35¢ lb. Bag

MEL-O-CRUST BUTTERMILK

WHITE BREAD **2.39¢** 20-oz. Loaves

GREEN GIANT

NIBLETS

6.12-oz. Vacs. Cans \$1

STAR KIST CHUNK

TUNA

4.12-oz. Cans \$1

Kleenex Dinner Napkins **4.30-ct. \$1**

Handy Andy **15-oz. Bottle 39¢**

Liquid Wisk **32-oz. Can 75¢**

Dishwasher All **20-oz. 49¢**

Fruit Cocktail **5.30-oz. \$1**

Palmolive Soap **2.12-oz. Box 23¢**

Lux Soap **3.12-oz. Box 49¢**

Action Bleach **22-oz. Pkg. 79¢**

50 EXTRA GOLD BELL STAMPS

WITH THIS COUPON AND PURCHASE OF 1.00 or More Fresh Fruits or Vegetables

Coupon expires Mar. 30 Limit One Coupon

50 EXTRA GOLD BELL STAMPS

WITH THIS COUPON AND PURCHASE OF Any 1/2 Gal. ICE CREAM

Coupon expires Mar. 30 Limit One Coupon

VALUABLE WRIGLEY COUPON

Bayer Aspirin

Bottle of 100 **49¢** With This Coupon

Expires Mar. 30 Limit One

100 EXTRA GOLD BELL STAMPS

WITH THIS COUPON AND PURCHASE OF Four 10-oz. Jars RUBY BEE JELLIES

Coupon expires Mar. 30 Limit One Coupon

50 EXTRA GOLD BELL STAMPS

WITH THIS COUPON AND PURCHASE OF One Combination TRAY RACK and SERVING CART

Coupon expires Mar. 30 Limit One Coupon

855 HUNTER BLVD., BIRMINGHAM
Daily 9 A.M. to 9 P.M.

1855 WOODWARD AT 14 MILE RD.
Monday Thru Friday, 9 A.M. to 9 P.M.;
Saturday 9 A.M. to 6 P.M.

SOUTHFIELD AT 13 MILE RD.
Daily 9 A.M. to 9 P.M.

TELEGRAPH-MAPLE
Monday Thru Friday 9 A.M. to 9 P.M.;
Saturday 8 A.M. to 9 P.M.