

- ACROSS**
- 1 Graps
  - 2 Yarn
  - 3 Dog ( slang )
  - 10 Chair god of Memphis
  - 14 On the ocean
  - 15 Mince
  - 16 City of Nevada
  - 17 Pretense
  - 18 Tried to sound to heaven on
  - 19 Herdery:
  - 20 Muttered to something repeatedly
  - 22 Man left
  - 24 Narrow neck of land
  - 26 Portico
  - 27 Explosive sound
  - 30 Dumbo (var.)
  - 32 Army follower who sells to troops
  - 36 Billweaver
  - 37 Begin
  - 39 Open tract of land
  - 40 Tennis out
  - 40 Narrow inlet
  - 42 Patrons
  - 44 They
  - 45 Kind of architecture

- 47 Back of neck (pl.)
- 49 Man's nickname
- 50 One who breathes loudly
- 53 Bitter
- 54 Shine
- 56 Small depression
- 62 Enlarged an opening
- 66 Algebraic season
- 67 Tantalize
- 69 Dwell
- 70 Circuit
- 71 Sea eagles
- 72 Son of Seth
- 73 Throw
- 74 Disruptured, as playing cards
- 75 Search

**Answers to Puzzle Will Be Found On Page 5-D**

14	15	16	17	18	19	20	21	22	23	24	25	26	27	28	29	30	31	32	33	34	35																		
36	37	38	39	40	41	42	43	44	45	46	47	48	49	50	51	52	53	54	55	56	57	58	59	60	61	62	63	64	65	66	67	68	69	70	71	72	73	74	75

PUZZLE NO. 746

## Behind the Welcome Mat

by CORINNE ABART

Every once in a while as I am buying cat food for our Tuffy or wiping her muddy tracks off a table, I ask myself—what good are cats, anyhow?

I mean, once upon a time cats served farmers and householders as four-footed mousetraps, but today in the well populated areas, we seem to be long on cats, but short on mice.

Instead of being useful to us, she concentrates on making us useful to her. She meows vehemently if her food is not served on time or if it is not to her liking and she demands to go in and out of doors at her convenience, not ours. She doesn't come when called except at mealtime and she hasn't a single trick to perform for visitors unless you consider walking across the mantle, often to the horror of non-cat owners, a trick.

WHEN SHE tires of this game, she will switch to being an indolent, furry blob, daydozing for hours in a sunny window—too lazy to open her eyes more than slit

wide. For exercise in this state she does what our kindergarten describes as "slobbering along in the downspouts". So sometimes she spends a whole morning pitterpatter slowly back and forth across the garage roof. For a change of pace she will hang nonchalantly from an upstairs screen.

My neighbor reports that after watching some squirrels play in the trees, Tuffy decided to become one of them. She flew through the trees with the greatest of ease for some two days before giving this act a rest.

I guess we like her just because she is useless, unpredictable, unfunctional—a kind of animated objet d'art. Something no home should be without.

If you are a discriminating shopper, you'll find it pays to read the classified pages of The Eccentric... today and every week. Read and advertise in the Classified pages. Call MI 4-1100.

## 2 Local Educators Talk at Conference Of Teachers at WSU

Two educators from the Birmingham area will be speakers at the second annual alumni-faculty clinic of the Wayne State University College of Education Mar. 16.

Participating on the program will be Dr. Kenneth Bateman, 1923 Henrietta, Birmingham, and Dr. Edith R. Snyder, 1455 Lochridge, Bloomfield Hills. Bateman is principal of Tyler School in Livonia and Dr. Snyder is principal of Webster School in Pontiac.

Clinic theme is "Meeting the Challenge of the Megalopolis Through Experimentation and Research." The day-long event composed of 23 clinics will be held in the Community Arts Auditorium and the College of Education building on the WSU campus. It is open to all area educators.

david k. falvay and hugh c. white Insurance Agency

• life • fire • automobile casualty home owners package policies • hospitalization •

**COMPLETE INSURANCE PROGRAMS ARRANGED**



217 pierce st., Birmingham  
midwest 4-7803 and mi 4-3610



**COZY NEST**—For the young family just starting married life, this appealing Ranch home is immaculate and well-located. There is a "fun-time" paneled family room, living room with fireplace, 3 nice bedrooms, and attached garage. **OUTSTANDING AT THIS PRICE! \$16,900.**



**LUXURY LIFE**—The discerning buyer who appreciates custom quality, fine location, and careful maintenance, shouldn't miss seeing this impressive brick ranch. With nearly new carpeting and drapes, there are 3 twin bedrooms, formal dining room, 2 glittering tile baths, lux. lavatory recreation room, and attached garage. **FINE! \$35,900.**



**NEAR HOLY NAME**—Interesting and spacious older **FOUR BEDROOM** home on a terraced, wooded site. Large separate dining room, cheery family size kitchen, 2 full baths, basement recreation room, 2 fireplaces, and attached garage. **COMFORTABLE AND CONVENIENT! \$21,900.**



**PICTURE BOOK SETTING.** With a sweeping view of rolling countryside, this 5 year old tri-level offers room inside and out for an active family. Three excellent bedrooms, huge 23 foot paneled family room with fireplace, large utility-hobby room, basement, and 2 car attached garage. **YOUR ANSWER? \$30,500.**

## Violinist Plays For Community Concert Ass'n

American violinist Julian Olevsky is in the front rank of the world's rising violin virtuosos. He will be presented by the Community Concerts Association of Southern Oakland County on their next program at the Oak Park High School Auditorium at 8:15 p.m. Saturday.

Olevsky has performed widely in

Europe, where he was born in 1927, in South America, which he toured as a boy prodigy, and in the United States, to which he came at the age of 20, and of which he has long since been a citizen.

In the course of successive concert tours of this country, he has appeared from coast to coast as soloist with most of the major symphony orchestras. In 1959 Olevsky further extended his fame with a long tour of 60 concerts in the Orient.

Olevsky is a cousin of Paul Olevsky, former first cellist with the Detroit Symphony Orchestra.

# HALL & YOUNG Inc.

Showcase of homes

"Twin offices"

**BIRMINGHAM** 345 S. Woodward MI 6-7900  
**BLOOMFIELD** 4114 W. Maple MA 6-5900

OPEN TILL 8 P.M.

"Showcase" features lighted display pictures and colored slides of each home listed. Sellers have their homes constantly in view and buyers find selection of a home easier and less time consuming.



**BE GOOD TO YOURSELF—ENJOY LIVING** near Oakland Hills Country Club. Three large bedrooms (master suite with dressing room) and three full bathrooms. Fireplace in family room and living room. Screened porch and heated garage. Walk to St. Regis school.



... AND JUST WAIT 'TIL YOU OPEN THE DOOR! It's large (25.6x15) living room, separate dining room and library are just right for modern convenience and entertaining. Three bedrooms, two baths plus two lavs. Recreation room and screened porch. Fully air conditioned for summer comfort. \$41,900.00 and in BLOOMFIELD VILLAGE.

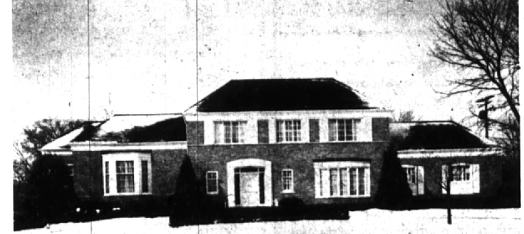

**WITHOUT A DOUBT—AS NICE A HOME AS YOU CAN BUY!** This magnificent five bedroom (3 down—2 up) has four bathrooms decorated in the most exquisite taste. Fireplace in both spacious family room and living room. Large recreation room and games room. Luxurious, thick carpeting. Many extras—including lawn sprinkling system. Secluded setting IN BLOOMFIELD VILLAGE.



**NO "BUTS" ABOUT IT!**—Plenty of room (three bedrooms, separate dining room, family room and large screened and glassed porch). Excellent condition. Bloomfield schools. Only \$24,800.



**MOVE-RIGHT-IN!** Wonderful family home with five bedrooms and large family room with fireplace. Only a year old. Carpeting and draperies included. Near St. Hugo Church and Bloomfield Hills school. One of our best-in the 30's.

## Weir, Manuel & Snyder, Inc.

298 South Woodward Realtors Birmingham, Michigan  
Birmingham 644-6300  
From Detroit 566-2323