

BIRMINGHAM FINANCE CO.

114 S. Woodward
Room 1, Second Floor
Quick, Friendly Service
LOANS \$25 to \$500
MI 6-3350

Artist

(Continued from 1-D)
because she feels that it is easier to change, remold and blend as you wish with oils.
On her forthcoming trip she is going to study trees, foliage and start learning to do paint knife work.
She has learned that as her teacher told her in the beginning, it takes time to teach a person

to see things with their eyes instead of with their minds.
PAINTINGS done by Mrs. Patrone and by Mrs. Bennett (with the sign of the Spanish hawthorn knot) can be seen at Greens and the American Savings Bank at Maple and Telegraph.
The Birmingham Eccentric Classified pages offer you a fine opportunity to sell your unwanted household goods.

BRIDGE
in BIRMINGHAM

By **BUD MAYBAUM**
Southern Michigan Bridge Association

and three in the clubs for all 13 tricks and all the points.



Do You Admire Good Architecture

This dignified yet gracious New England Colonial is an excellent example of true American architecture. It is pleasantly set on a deep lot in the heart of Birmingham and speaks hospitality from front door to rear. The living room is really spacious and there is a separate dining room. Three big airy bedrooms on the second floor are abetted by a huge dormitory type bedroom with dormer windows on the third floor. There is also a delightful enclosed and screened porch off the living room and overlooking the garden. The full basement is partially finished with tile and knotty pine panelling. And the price—very low—only \$37,500.

Walsh, James & Wasey Co.

Realtors Since 1918
431 S. Woodward Ave. Birmingham
Midwest 4-6500
Detroit, JO 4-6033

Jim Crabb's name has been appearing in this article quite often, as a winner, so I decided to investigate. I found that he is one of the better players in this Birmingham area and has the ability to foresee the pitfalls that other players miss.
Today's hand was played by most pairs in a small slam in either hearts or diamonds. When West doubled the contract, East opened with the 10 of spades and down they went. However, Jim found a way to insure his contract, regardless of what the lead may be.
North and South vulnerable.
Dealer: North.

NORTH		EAST	
7 2	Q J 8 4	10 9 5	9 5 2
A Q J 8 4	K J 9 7 6	8 5	4 3 2
Q			
WEST		EAST	
A Q 6	10 9 5	9 5 2	4 3 2
10 6 5	8 5	4 3 2	9 8 6 5
8 5			
J 10 4 3 2	9 8 6 5		
SOUTH		NORTH	
(Jim Crabb)	K J 8 4 3	10 9 5	9 5 2
Q	K 7	8 5	4 3 2
A Q 10	A K 7		
NORTH EAST SOUTH WEST		NORTH EAST SOUTH WEST	
1 pass	2 pass	1 pass	2 pass
3 pass	4 NT	3 pass	4 NT
5 pass	6 Dble	5 pass	6 NT
6 pass	7 NT	6 pass	7 NT
Opening lead: J ♣			

The bidding:
NORTH EAST SOUTH WEST
1 pass 2 pass 1 pass 2 pass
3 pass 4 NT 3 pass 4 NT
5 pass 6 Dble 5 pass 6 NT
6 pass 7 NT 6 pass 7 NT
Opening lead: J ♣
Jim knew that it was only a matter of what suit the slam will be in and if it is a small slam or grand slam. Here his partner opened vulnerable and he had 20 points. When he found his partner with but one ace, that held him to the small slam, but which suit?
When West doubled the six diamonds, he knew he must be the declarer so that the opening lead would not come from East.
Had West failed to double, chances are that East would not have led the spade. West still had hopes of setting the contract and came up with the club lead.
Jim now found it easy to take five tricks each in the blond suits

RECENT WINNERS in Birmingham tournaments include: Sue Bodary and Lynn Westhoven; Dr. and Mrs. Earl Lutz; Henry Georgia and Eric Lewis; D. Yeager and H. Hansen; Herbert and Pat Byer; Mr. and Mrs. Burt Mann; Harold and Dottie Sandlemann; Dave Cooper and Elden Bowness; L. J. Dickson and Robert Voss; Keith Anderson and Keith Kelly; Dr. Charles Factrick and R. McCurtis; Jim Crabb and Esther Clarke; Fran Greenwald and Pat Holloway; Charles Thomas and Steve Taylor; Betty Batton and Harry Phelps; Rene Ross and Ann Hodken.
Last reminder that you must make your entry to Ed Clarke to be able to compete in the knockout teams. First game will be Feb. 28. I will attempt to bring you up to date with the competition in this affair.

DUE TO the National Charity game to be played on Mar. 20, Ed Clarke's master-point game scheduled for that evening will not be held. It is your opportunity to play against the entire country in this tournament, receive master-points galore and do your bit for charity.
You will have a better chance of winning this tournament if you have a life-master for a partner. If you will contact Ed Clarke or myself, we will arrange a life-master partner for you in consideration of a small donation to the charity.

Movie Guide

Parenteen Committee
Birmingham P.T.A. Council
Green Sheet National Legion of Decency

MOVIE
Sodom and Gomorrah A, MY B
Stop, Look, and Laugh F — AI
Carry On, Teacher — — —
Doctor in Love — — B
Wizard of Baghdad F — AI
13 Ghosts F, A, MY, Y AI

CODE:
GREEN SHEET
These audience symbols are intended as broad guides to selection, and do not indicate either recommendation or non-recommendation of the films to which they are applied.
A Adults
MY Mature Young People
Y Young People (12 years to 16 years)
C Children (unaccompanied by adults)
F Family
NATIONAL LEGION OF DECENCY
A1 Morally Unobjectionable for General Patronage
A2 Morally Unobjectionable for Adults and Adolescents
A3 Morally Unobjectionable for Adults
B Morally Objectionable in Part for All
C Condemned
SC A separate classification is given to certain films which, while not morally offensive in themselves, require some analysis and explanation as a protection to the uninformed against wrong interpretations and false conclusions.

The Birmingham Eccentric Page
Thursday, February 21, 1963 5-D

B'ham Cub Scouts
Hold Annual Dinner
At Valley Woods
Birmingham area Cub Scout Pack 1015 held its annual Blue and Gold banquet Feb. 13 at the Valley Woods School. Parents and families were invited.
The theme for this year's party was "Freedom Festival." Table decorations depicting the theme were made by each den.
After the dinner the Cub Scouts gathered around the stage to watch a magic show given by Bob White. A short meeting was held to present awards and badges to those Cub Scouts that had earned them since the January pack meeting.

NO ANTS
IN YOUR HOME...

If it's protected against those pesky, annoying invaders, Rose Home Service gives you complete, year-round protection against ants as well as moths, spiders, carpet beetles, mice, crickets, roaches and other pests... for only pennies a day.
Call the Rose Man today for Rose Home Service!



Call LI 5-2222



AL STROM, Realtor

FOR EXPERIENCED PERSONAL SERVICE TO SELL OR TO PURCHASE YOUR HOME, CALL
BERNDT, ETTER & VAN MAAREN, Inc.
360 Hamilton MI 4-3500

BIG TALL TREES
Brand new Split-Level on an exceptional 107 ft. site. 3 fully tiled baths, Gorgeous (16 x 24) Family Room, and separate dining room. Ready for you to move in. Top "Town Acre" Location. \$6,600 down.

BIG HOME—WONDERFUL VALUE
Beautiful Beverly Hills location for this interesting, 3-bedroom ranch, on 94 ft. corner site. Tremendous 34-ft. activities room, paneled and complete with a bar, screened porch, and 2 1/2 car alt. gar. Gas ht. Grandiose Ledgerrock fireplace in liv. rm. Owner transferred, must sell. \$26,900 with \$2,500 down.

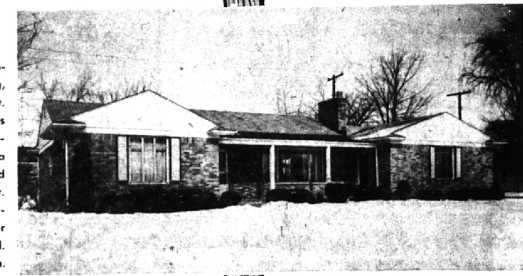

STILL MEADOW
Carriage Trade Homes
Gracious Country Living
LONG LAKE ROAD



Large rolling sites—winding roads.
Excellent established homes with fine lawns and trees and shrubs.
Architectural control—to protect you.
Sewer and gas lines are in.
Bloomfield Hills Schools and address.
Secluded Country atmosphere BUT less than a mile to either Telegraph or Woodward for quick trips to town.
Within a short radius of Country Clubs, Lakes, Cultural facilities, Churches, Schools, and all the shopping available in Birmingham and Detroit.

QUALITY-BUILT 5-BEDROOM Tri-Level with a Colonial air and absolutely beautiful "extra" touches throughout. Living room with marble fireplace and bay. Dining room opens via window-wall to rear Porch. Gorgeous library with fine paneling, parquet floors, fireplace and beamed studio ceiling and really elegant light fixture. Kitchen and Breakfast room with Westinghouse equipment and balcony overlook to Family room and fireplace. Master Bedroom has dressing room with mirrored wall. 4 other large Bedrooms. 3 full Baths. 3-car Garage. Bus to Vaughan and St. Hugo schools.
Remarkable Value for this prime area. OPEN FRIDAY, SATURDAY and SUNDAY. Drive out and see!

A Highly Qualified Staff with Experience and Reputation
SNYDER KINNEY & BENNETT INC.
Realtors
239 S. Woodward, Birmingham MI 4-7000
32740 Franklin, Franklin MA 6-9600

30 Years of Integrity and Service

MI 6-6000
JO 4-6000
975 S. HUNTER BLVD.
BIRMINGHAM, MICHIGAN

Chamberlain Co.
Realtors