

Iris Society Meets
 The Southern Michigan Iris and Hemerocallis Society will hold an open meeting tonight at 7 p.m. at the YWCA, Grand River at Beech Road. Slides will be shown on new hybrid irises. Hybridizers and growers will be present to answer any questions presented.

**CITY OF BIRMINGHAM
 REGISTRATION NOTICE**

For The Biennial Spring Election To Be Held Monday, April 1, 1963

TO THE QUALIFIED ELECTORS OF THE CITY OF BIRMINGHAM, County of Oakland, State of Michigan:

NOTICE IS HEREBY GIVEN, that in conformity with the Michigan Election Law, the final date for registration in order to vote in the Biennial Spring Election is Monday, March 4, 1963, at 8:00 p.m.

TO VOTE AT THIS ELECTION, all persons must be registered.

Citizens of the United States, 21 years old, who have resided in the State of Michigan six months and in the City of Birmingham thirty days prior to April 1, 1963, are eligible to register.

TO REGISTER: Call in person at the office of the City Clerk in the Municipal Building on or before 8:00 p.m. Monday, March 4, 1963.

TO TRANSFER a registration from one address to another WITHIN THE CITY OF BIRMINGHAM, send a signed request to the office of the City Clerk stating present address, former address, and date of moving to present address. Such transfer may be made any time up to and including Monday, March 4, 1963, at 8:00 p.m.

HOURS FOR REGISTRATION

NOTICE IS HEREBY GIVEN, that in addition to regular office hours, Monday through Friday of each week, 8:00 a.m. to 5:00 p.m., the office of the City Clerk will be open for the purpose of receiving registrations during the following hours:

Saturday, February 23, 1963 9:00 a.m. to 4:00 p.m.
 Saturday, March 2, 1963 9:00 a.m. to 1:00 p.m.
 Monday, March 4, 1963 (LAST DAY) 8:00 a.m. to 8:00 p.m.

ADDITIONAL INFORMATION with respect to voting regulations or registration regulations may be obtained by telephoning the office of the City Clerk, MIDWEST 4-1800.

IRENE E. HANLEY
 City Clerk

**SPECIAL
 ELECTION**

To the Qualified Electors:

NOTICE IS HEREBY GIVEN, That a Special Election will be held in the

Villages of Beverly Hills and Bingham Farms
 County of Oakland,
 State of Michigan
 within said Village on

Monday, March 11, 1963

FOR THE PURPOSE OF VOTING ON THE FOLLOWING PROPOSAL:

Shall the following described property located within the County of Oakland, State of Michigan and described as follows:

Land in the Village of Bingham Farms, Oakland County, Michigan, described as:

Part of the S. W. 1/4, Section 4, Town 1 North, Range 10 East, Southfield Township, Oakland County, Michigan, described as: Beginning at the center of Section 1, thence S. 3° 22' E. 501.24 feet along the North-South 1/4 line; thence S. 88° 24' W. 500.00 feet parallel with and 501.00 feet South of the East-West 1/4 line; thence N. 3° 22' W. 501.24 feet to a point on the East-West 1/4 line; thence N. 88° 24' E. 500.00 feet along said 1/4 line to the point of beginning, containing 9.2011 acres.

be detached from the Village of Bingham Farms and annexed to the Village of Beverly Hills pursuant to the provisions of Act No. 278 of the Public Acts of 1969 as amended?

THE LOCATIONS OF THE RESPECTIVE VOTING PLACES ARE AS FOLLOWS:

- PRECINCT NO. 1—CHURCH OF THE ASCENSION, LUTHERAN, 14 MILE AND PIERCE ROAD
- PRECINCT NO. 2—GREENFIELD SCHOOL, FAIRFAX, NORTH OF 13 MILE ROAD.
- PRECINCT NO. 3—CHURCH OF THE ASCENSION, LUTHERAN, 14 MILE AND PIERCE ROAD
- PRECINCT NO. 4—BEVERLY SCHOOL, BEVERLY ROAD WEST OF SOUTHFIELD
- PRECINCT NO. 6—DETROIT COUNTRY DAY SCHOOL, 13 MILE AND LAHSER ROAD.

Notice Relative to Opening and Closing of the Polls ELECTION LAW, ACT 116, P. A. 1964

SECTION 720. On the day of any election, the polls shall be opened at 7 o'clock in the forenoon, and shall be continuously open until 8 o'clock in the afternoon and no longer. Every qualified elector present and in line at the polls at the hour prescribed for the closing thereof shall be allowed to vote.

THE POLLS of said election will be open at 7 o'clock a.m. and will remain open until 8 o'clock p.m. of said day of election.

BETTY J. CHINN, Clerk of Beverly Hills
 EVELYN WHYBREW, Clerk of Bingham Farms



An Employes' Gift

A portrait by Birmingham painter Gunnar George of the late Howard Mordue, founder of the Medical Arts Pharmacy in Highland Park, was presented to Mr. Mordue's widow, Bernice, by pharmacy employees recently. The picture will hang in the pharmacy. George, who was born in Sweden and has done portraits of many well-known Detroit and Oakland County personages, has lived in the Birmingham area for more than 30 years. He was commissioned by the pharmacy employees to do the painting.

Behind the Welcome Mat

by CORRINE ABATT

"All the world's a stage, and all the men and women in it merely players. They have their exits and their entrances; and one man in his time plays many parts." This quote from Shakespeare fits in perfectly with some ideas I have run across recently concerning role-playing. Leave it to the hard to be as up to date as any 20th century free thinker. Anyway, it seems that how well we play our many parts determines how well we adapt to modern living.

In his book, "The Lonely Crowd" David Riesman feels that women are better role-players than men. He says that not only do men not know how to change roles, but also they don't mark the change by proper costuming indicated for instance by the decline of evening dress among males.

I SHOULD extend his point about women. I think today's housewife should be nominated as the champion role-player of all time. During the day she is a fair y self-sufficient, jans-of-all-trades, who can wield a mean shovel in the garden, take care of the house, make minor mechanical repairs with a screw driver and a few hairpins, pound a golf ball down a fairway or referee fights between her children. For an evening on the town she can switch and become a helpless, elegant creature, too fragile to walk a block to get in the car, open a door or light her own cigarette.

RIESMAN SAYS today's businessman is still a businessman whether he is at work or a dinner party. True enough, I suppose, but within the scope of his career a man must often play more than one role . . . same gray flannel suit, but different personality. To his subordinates he is the boss—the person to whom they report, the one who hands out

assignments and settles their problems. However, to the company manager or vice president our friend is just another subordinate and he must follow the directions passed down to him.

AT ONE meeting he may be a discussion leader, at another, a member of the discussion group.

A salesman is called upon to play many roles during a day's activities—to one client he is a father-confessor, to another a hard-headed businessman, to a third, a joke-telling friend.

The average man does not think of himself as an actor, partly because this would smack of phyness, but it would help if he did. A good actor tries to stay flexible and he shies away from being type-casted.

THE MAN who can lay aside his career parts at the end of the day and assume the role of father and husband as he drives home from work is going to be happier and less troubled than the one who remains type-casted in his career part.

**Local
 Best Sellers**

Fiction

RAISE HIGH THE ROOF BEAM, CARPENTERS—J. D. Salinger
 SEVEN DAYS IN MAY—Fletcher Knebel and Charles Bailey
 THE CENTAUR—John Updike

Nonfiction

TRAVELS WITH CHARLEY—John Steinbeck
 HAPPINESS IS A WARM PUPPY—Charles Schulz
 POINTS OF MY COMPASS—E. B. White

**Doctor Discusses
 Discipline Problem
 At Woman's Club**

Mrs. Henry M. Hogan, Jr., program chairman of the Junior Board of the Village Woman's Club reports that this group is eagerly anticipating the next lecture of the junior living series at 10 a.m. Friday when Dr. Judith K. Brown will speak on "Discipline, The Modern Parents' Approach."

Dr. Brown's academic background includes a B.S. degree from Cornell, masters and doctorate degrees in education from Harvard, a certificate in child development from the University of London and attendance at Merrill-Palmer. She has taught at the Laboratory of Human Development at Harvard, the University of British Columbia in Canada and Oakland University. The lecture, which will be held at the Village Woman's Club, is open to the public.

APTITUDE TESTS

enable you to learn the kind of work in which you can best succeed, the studies best for you. For men, women, boys and girls. Vocational Counseling Institute
 Daniel L. Beck, Director
 725 Fox Theatre Bldg.
 17 Years Serving Detroit
 (Formerly in Macomb High.)

Film Society Shows Peter Sellers Movie

"The Smallest Show on Earth," a British comedy starring Peter Sellers, highlights this week's program of the Southfield Film Society.

Second in the Society's series of five foreign movie presentations, the screening will be at 8 p.m. Friday at the Northwest Unitarian-Universalist Church, 23625 North-

western. Tickets will be available at the door. The film society is sponsored by the Friends of the Southfield Library.

Getting ready to sell your car? Advertise it in the Classified Ads.

DECIDED
 to buy a Bloomfield site?

Overbrook* will be your choice — let's look!

MAX BROOCK INC.
 MI 4-6700

*West Long Lake and Lahser Roads.

OFFER HER A HOME SHE CAN'T HELP LOVING

With a Park-like Setting and Country Club Appeal



Near Brother Rice and Marion Schools
 2 bedrooms, 1½ baths
 Plus library
 Italian marble fireplace in Living Room
 Separate dining room
 Breakfast room
 Kitchen with dishwasher and disposal
 carpeting and draperies

2 bedrooms, 2 baths

Family room with fireplace

Large living room

Built-ins in kitchen

Reasonably priced.



MEMBERS OF NATIONWIDE FIND-A-HOME SERVICE, INC.



FRED PIERCE INC.

460 NORTH WOODWARD, BIRMINGHAM, MICH.
 Midwest 7-1414



SPIC N' SPAN—For the smaller family, this lovingly kept Colonial Ranch has 3 nice bedrooms (one can be an optional den), separate dining room, 1½ baths, large utility room, and attached 2 car garage. PRETTY FRANKLIN VILLAGE LOCATION! \$24,500.



FUN FILLED—Happy times ahead for the exuberant family that moves into this 2 year old Farm Colonial, 4 big twin bedrooms, superb studio beamed ceiling family room, basement recreation room, 2½ baths, and 2 fireplaces. WORK'S ALL DONE! \$43,750.

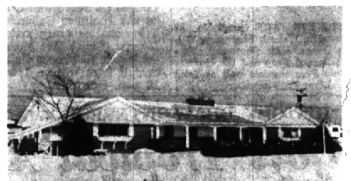

NEAR ST. REGIS—You'll have room to spare in this rambling FOUR BEDROOM brick ranch. Studio-ceiling family room, huge farm kitchen with Bar-B-Q, 3 glistening tile baths, and attached 2 car garage. BETTER HURRY! \$32,500.

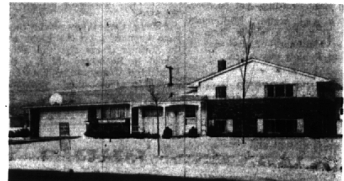

ALL IMPROVEMENTS—On a large lot with city water, sewer, gas, paved streets, and nearby public and parochial schools—a value-packed tri-level with 4 twin bedrooms, 2 full baths, paneled family room, 27 foot living room, and formal dining room. CALL NOW! \$30,750.

HALL & YOUNG Inc.

Showcase of homes

"Twin offices"

BIRMINGHAM
 345 S. Woodward
 MI 6-7900

BLOOMFIELD
 4114 W. Maple
 MA 6-5900

"Showcase" is designed to make selection of a home easier and more comfortable for the buyer —disposition of a home faster and more certain for the seller.