

WANT ADS

(Continued from Page 5-E)

91A Washer-Dryer Service
WASHER and DRYER PARTS
 TRAINED SERVICE MEN TO REPAIR
 "Dual-Yourself"
 Park Appliance Parts
 435 E. 11 Mile Road East
 LI 1-8484

92 Building-Modernization
 FORMICA SINK TOPS, KITCHENS RE-
 modeling, walls, cabinet work. Now
 West Cabinet Shop. VE 4-4217. (66F)

Residential Commercial
**WE ARE EXPERTS IN ALL REMODEL-
 ing, alterations, modernizing and re-
 painting work both residential and com-
 mercial.**
 WE DO COMPLETE PLANS AND SPECIFICATIONS
WEBSTER BULL
 560 North Woodward
 44-1905
 4-3312

**STORM SASH, SCREENS
 AND PORCHES**
 BOTH ALUMINUM AND WOOD
 Porches built from the ground up,
 sashes and screens completely ac-
 cording to your wishes. Call E. Wampler
 SILVER SANDY CREEK DRIVE
 VE 7-1248 13683 Grand River Ave.
 HO 7-2854

HOME BUILDER, SPECIALIZING IN
 kitchen remodeling, bath, bedrooms,
 additions, dormers, garages, kitchens,
 basements, etc. Call evenings or
 weekends. 72 years experience. (110F)
**SPECIALIZING IN FIREPLACE RE-
 pairs, general repair or masonry work
 of any type. Free estimates. (41F)**

HOW IS THE TIME TO REMODEL OR
 add to your home? Never have our
 crews here on low cost quality work-
 manship and materials. NO job too
 big or too small. Terms arranged.
Shappas Construction Co. MA 6-7173

ADDITIONS—ALTERATIONS—A.L.I.
 Additions, Porches, Decks, Screened
 Pools, etc. Save now. Reasonable rates.
 Licensed. Terms. Free estimates. (110F)
Kranisher, LI 2-0189.

RECREATION OR FAMILY ROOMS
 acoustic ceiling tiles. All types car-
 peting work. Acoustic Lath and Gypsum
 Co. VE 6-4247. (461F)

**CARPENTRY, MODERNIZING, ADDI-
 tions. Kitchen cabinets, bathroom
 rooms. No job too small. Work done
 neatly and guaranteed. (48-50)**
 2-4126.

94 Carpet—Rug Cleaning
CARPETS, RUGS AND FURNITURE—
 cleaned, repaired, reupholstering and
 reweaving. Special: Living rm., Dining rm.
 and hall cleaned \$25.00. Additional
 time \$10.00 each. 12 hrs. or more \$15.00
 Midweek 7-9:30, Jack Huber, 729 S.
 Main, Birmingham. (561F)

94A Draperies—Slipcovers
CALL ARNOLD
 LI 1-2819
 FOR CUSTOM MADE SLIP COVERS
 and drapes. 387 E. 11 Mile Rd. 7279.
 (441F)

95 Electrical Service
 ALL KINDS OF ELECTRICAL REPAIRS,
 alterations. New, commercial, residential.
AYMEI ELECTRICAL—MA 6-2454
 (48-51)

96 Garden—Yard Service
SHADE TREES & EVERGREENS
 Large. Protect your lawn for spring
 growth. See charts on lawn care. (10F)
 All tree stumps inspected. Pontiac
 office. Call in advance. VE 5-0377 or PE
 5-5254. (561F)

**BEAUTIFUL AND PRACTICAL
 LANDSCAPING**
CASH OR PAYMENTS
 Trees—Shrubbery—Planting—Mulch
 E. A. SHACKETT—MU 9-4177
 1415 E. Maple Rd. at Birmingham Hwy.
 (421F)

97 Moving-Hauling-Trucking
ANY LIGHT HAULING AND MOVING.
 Dispatch taken on short notice. Fast ef-
 ficient service. PE 8-8388. (18-20)
RUBENSON and COMPANY
 No job too small. All kinds trucking serv-
 ice. Call in advance. (18-21)
 4148E. (18-21)

98 Locksmith
BIRMINGHAM
LOCKSMITH—SERVICE
 ALL LOCK PROBLEMS SOLVED.
 ALL KINDS OF KEYS DUPLICATED.
 J. J. Jones
MASTER LOCKSMITH
 813 HAYNES AT HUNTER MI 9-2939
 136-3512

100 Linoleum—Tile Laying
CARPET, LINOLEUM, FORMICA,
 plastic tile installed. Your material or
 mine. Bill Richards, Carpet Services, LI
 8-1942. (47-50)

LINOLEUM
FORMICA, ARYSTAL, PLASTIC WALL
 tile. Yours or mine installed. B.
 Pickens, LI 2-8744. (18-2F)

101 Painting and Decorating
 Custom Paperhanging and Painter
THOMAS SHEA
 MI 6-2902 (10-12)

LET US DO YOUR WALL PAPERING.
 Call GA 8-3844 for facts, efficient serv-
 ice, reasonable rates. (10-13)
HOWARDS WALLPAPER SERVICE
 (10-13)

PART-TIME WAYNE STUDENT De-
 signs interior painting. Call Jim
 MI 6-4219. (10-13)

STEVE E'S INTERIOR—EXTERIOR
 PAINTING. Neatly done. Free estimates.
 CO 4-4008. (49-52)

**GUNTHER & ROBERT
 PAINTING & DECORATING**
FREE ESTIMATES
REFERENCES
 PE 2-2884 VE 8-9076
 (10-1F)

101 Painting and Decorating
SKILES DECORATING SERVICE
 Painting, paperhanging and wall wash-
 ing. Interior and exterior. Custom
 color mixing. References. LI 8-2624.
 (110F)

HOWARD L. ROBISON
CUSTOM PAINTER & DECORATOR,
 paperhanger, light repairs, estimates.
 MI 4-2188. (10-13)

A.V. Painting & Decorating
 LI 8-2830
WALL WASHING AVERAGE
 room. Custom color mixing. Bidding
 & looking for exterior work also.
 LI 2-3522 (18F)

PAINTING—DECORATING
INTERIOR and EXTERIOR
PAPERHANGING WALL WASHING
Clyde Langstaff LI 4-7179
 (11F)

A. G. LEPAGE
PAINTING and DECORATING, PAPER
hanging, Free Estimates. EL 4-9882.
WA 8-3114 (46-5F)

E. JOHNSON PAINTING AND DECOR-
ating. Satisfaction guaranteed. Now
 serving Birmingham. No job too
 small. References. LI 4-1840. (49-51)

CUSTOM PAINTING and DECORAT-
ing specialists in woodwork and mis-
sing color matching. No job too
large or too small. Free esti-
mates. FRANK HESTER. (49-51)

Pratt Smith—Painting
FREE ESTIMATES
See Yellow Pages
MI 4-7268

102 Plastering
ROBERT A. PLASTERING, HOUSES
attics and all patch work. Free esti-
mates. (10-12)

NEW AND REPAIR WORK
FRANK HESTER. (49-51)
VERNE KELLER - UL 2-1740

PATCH PLASTERING, NEW CEILING
and rooms, cracks repaired, etc. Clean
and neat. Call evenings or weekends.
Call Tomlin. Elgin 6-3482. If no an-
swer call after 8:30 p.m. (110F)

104 Radio—Hi-Fi—TV Service
BIRMINGHAM T.V. CO.
1842 S. WOODWARD
 ONE BLOCK NORTH OF 14 MILE RD.
 We service black and white and color
 T.V.'s—Radio—Record-Players—
 Stereos—MI 6-2085 (49-52)

105 Roofing and Siding
Vander Broek Roofing Co.
 • Clean Gutters for winter
 • Shingling, Asphalt—Roof Coating
 • Excavating
 • All Types of Roofs
 1546 Decaturville, Pontiac UL 2-1226
 (16-1F)

106 Window—Wall Cleaning
Ace Window & Wall Cleaners
 15 YEARS OF SATISFIED SERVICE
 under new management. Our work is
 covered by Workman's Compensation
 and public liability insurance. (110F)
 1-3470.

107 Upholstery—Furniture
Refinishing
FURNITURE REFINISHING: PIANOS,
 tables, brought into furniture estab-
 lishment. (10-13)
R. J. Young Co., EM 9-0228.
 (16-11)

CALL ARNOLD
 TO REUPHOLSTER YOUR FURNI-
 ture, chairs, sofas, bed, drapes, 387 E. 11 Mile Rd. (421F)
PARK CUSTOM UPHOLSTERING AT
 11-8-2688 (49-52)



It's Almost Baseball Time

Dave DeBusscher, Detroit Piston basketball star and a pitcher for the Chicago White Sox, takes time out to give a few pointers on his spring and summer sport to Birmingham Babe Ruth players (from left) Barry Bates, Tom Schearer and Tom Starr. The Birmingham boys were in Detroit to help

map plans for the Pistons' exhibition game in Birmingham next fall to benefit the Babe Ruth League. All three are currently playing basketball for Derby Junior High and Holy Name. Shearer and Bates are guards. Starr is a forward.

Creative

Charles H. Felt, of Orchard Lake, vice president of the MacManus, John & Adams, Inc., advertising agency, has been appointed creative director-Birmingham Hills, according to Ernest A. Jones, president, Felt, who joined the agency two years ago as an associate creative director, was elected a vice president last year. He came to the agency from Campbell-Ewald where he had been director of the planning group for Corvair and Chevrolet.

Announce Dividend

The Board of Directors of Allied Supermarkets, Inc., has announced that the regular quarterly dividend of 15 cents per share will be paid March 27 to stockholders of record March 6.

Embury in Exercise

William J. Embury, airman, U.S. son of Mr. and Mrs. Ray C. Embury of 4135 Rouge Circle will be engaged in Exercise Saddle Blanket early this month off the coast of Southern California.

REVERSE TREND

Swedish Capital Flowing To American Gage Affiliates

In a reverse of the trend to American dollars going to promote and Wickham, Detroit factory representative chiefly engaged in contacting the auto industry, of 3006 Oakhill Drive, Birmingham; and affiliate.

Explaining this different approach is W. E. Berge of 191 Concord Dr.ve, Bloomfield Hills, president of the C. E. Johansson Gage Co., Swedish Gage Company of America, located in Dearborn.

HE SAYS, "The Johansson organization today has plants and manufacturing facilities in Sweden, England, France and Germany, as well as in the United States for over 30 years. We have sales and service representatives in 50 countries throughout the world, useful for export purposes. "We are now expanding the American affiliate. Our sales staff alone will be increased 400 per cent, from 20 to 80 people. "Our 1963 allocation request is \$130,000 to facilitate and update the plant capacity—not including expansion costs." AN AUTOMATIC gaging machines expert, Swiss-born Gustav Stadler has been brought over from Europe. He will eventually reside in the Birmingham area where many of the Johansson executives live.

Says President Berge, "From special gages we are diversifying into automatic gaging machines, short-run production on precision, engineered components and parts, custom designed and built services. "We can offer American manufacturers the benefit of development in other European companies." ACCORDING TO Berge, the Johansson Gage Co. will probably be moving to the Birmingham area this year. "We have favorable sights looking down Big Beaver," he explains. "Among the company men who live in this area are Lion Wentworth, in charge of all marketing, promotional and publicity activities in the United States, of 4865

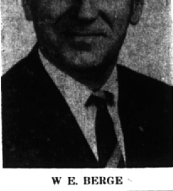

W. E. BERGE

ANNUAL VILLAGE ELECTION

To the Qualified Electors:
 NOTICE IS HEREBY GIVEN, That an Annual Village Election will be held in the
Village of Beverly Hills, County of Oakland, State of Michigan
 within said Village on
Monday, March 11, 1963

FOR THE PURPOSE OF VOTING FOR THE ELECTION OF THE FOLLOWING OFFICERS, VIZ:
Four Councilmen

PROPOSITIONS,
CHARTER AMENDMENT PROPOSITION
 Shall the Charter of the Village of Beverly Hills be amended by the addition of a new sub-section to be known as Sub-Section 4.10 (a), reading as follows:
 Section 4.10 (a). Effective on the first day after the regular Village Election in 1964, notwithstanding any other provision or provisions of this Charter, the Office of Village Clerk shall be filled dutifully. The Clerk shall be elected by and hold office at the pleasure of the Council, which body will also set the salary of the Clerk in accordance with budget appropriations.
PROPOSITION NO. 1
 Shall the Village of Beverly Hills, County of Oakland, Michigan, borrow the sum of not exceeding \$146,000.00 and issue its General Obligation Bonds therefor for the purpose of widening Greenfield Road and Southfield Road from its present width of 48 feet to 60 feet respectively from 13 Mile Road to 14 Mile Road, widening of 14 Mile Road from its existing width to 48 feet from Greenfield Road to Southfield Road and the construction of new 24 foot pavement on 14 Mile Road from Evergreen to the West Village limits, such additions and improvements to include necessary drainage and appurtenances?
PROPOSITION NO. 2
 Shall the Village of Beverly Hills, County of Oakland, Michigan, borrow the sum of not exceeding \$44,000.00 and issue its General Obligation Bonds therefor for the purpose of widening Pierce Road 24 feet pavement on 14 Mile Road from Southfield Road to Evergreen Road, such additions and improvements to include necessary drainage and appurtenances?
PROPOSITION NO. 3
 Shall the Village of Beverly Hills, County of Oakland, Michigan, borrow the sum of not exceeding \$1,033,000.00 and issue its General Obligation Bonds therefor for the purpose of paying the cost of the construction of new 35 foot pavement on Beverly Road from Greenfield Road to Evergreen Road, construction of pavement, partially 33 feet and partially 27 feet on Pierce Road from 13 Mile Road to 14 Mile Road, construction of 24 foot pavement on Evergreen Road from 13 to 14 Mile Road, construction of 24 foot pavement on 14 Mile Road from Evergreen to West Village limits and construction of 20 foot pavement on Riverside from River Rouge Bridge to Evergreen Road, such additions and improvements to include necessary drainage and appurtenances?

THE LOCATIONS OF THE RESPECTIVE VOTING PLACES ARE AS FOLLOWS:
PRECINCT NO. 1—CHURCH OF THE ASCENSION, LUTHERAN, 14 MILE AND PIERCE ROAD
PRECINCT NO. 2—GREENFIELD SCHOOL, FAIRFAX, NORTH OF 13 MILE ROAD.
PRECINCT NO. 3—CHURCH OF THE ASCENSION, LUTHERAN, 14 MILE AND PIERCE ROAD
PRECINCT NO. 4—BEVERLY SCHOOL, BEVERLY ROAD WEST OF SOUTHFIELD
PRECINCT NO. 5—DETROIT COUNTRY DAY SCHOOL, 13 MILE AND LAHSER ROAD.

SPECIAL ELECTION

To the Qualified Electors:
 NOTICE IS HEREBY GIVEN, That a Special Election will be held in the Villages of Beverly Hills and Bingham Farms, County of Oakland, State of Michigan
AT
 ALL PRECINCTS
 within said Village on
Monday, March 11, 1963

FOR THE PURPOSE OF VOTING ON THE FOLLOWING PROPOSAL:

Shall the following described property located within the County of Oakland, State of Michigan and described as follows:
 Land in the Village of Bingham Farms, Oakland County, Michigan, described as:
 Part of the S. W. 1/4, Section 4, Town 1 North, Range 10 East, Southfield Township, Oakland County, Michigan, described as:
 Beginning at the center of Section 4, thence S. 3° 22' E. 501.24 feet along the North-South 1/4 line; thence S. 88° 24' W. 800.00 feet parallel with and 501.00 feet South of the East-West 1/4 line; thence N. 3° 22' W. 501.24 feet to a point on the East-West 1/4 line; thence N. 88° 24' E. 800.00 feet along said 1/4 line to the point of beginning. Containing 9,2011 acres.

be detached from the Village of Bingham Farms and annexed to the Village of Beverly Hills pursuant to the provisions of Act No. 278 of the Public Acts of 1909 as amended?

Hold Dinner Dance
 The Oakland County chapter of the National Association of Accountants will hold a dinner dance at Devon Cabaret Saturday, beginning at 6 p.m. Harold Durst, 18175 Kinross, Birmingham, is serving on the dance committee.

Promote Spierling
 A. C. Spierling of 1685 Birmingham Blvd., Birmingham, has been elected a vice president of Shearer Mfg. Corp. He has been with Shearer since 1950 and has been sales manager of the Dryden divisions since 1957.

Establish Office
 L. E. Dearborn, general manager of Ford Motor Co.'s Tractor and Implement operations, has announced the establishment of a sales office at the former site of the Great Lakes Tractor and Equipment Co., 2100 E. Maple Road, Birmingham.

THE POLLS of said election will be open at 7 o'clock a.m. and will remain open until 8 o'clock p.m. of said day of election.
 BETTY J. CHINN, Clerk of Beverly Hills
 EVELYN WHYBREW, Clerk of Bingham Farms

SPECIAL ELECTION

To the Qualified Electors:
 NOTICE IS HEREBY GIVEN, That a Special Election will be held in the
Villages of Beverly Hills and Bingham Farms, County of Oakland, State of Michigan
 within said Village on
Monday, March 11, 1963

FOR THE PURPOSE OF VOTING ON THE FOLLOWING PROPOSAL:

Shall the following described property located within the County of Oakland, State of Michigan and described as follows:
 Land in the Village of Bingham Farms, Oakland County, Michigan, described as:
 Part of the S. W. 1/4, Section 4, Town 1 North, Range 10 East, Southfield Township, Oakland County, Michigan, described as:
 Beginning at the center of Section 4, thence S. 3° 22' E. 501.24 feet along the North-South 1/4 line; thence S. 88° 24' W. 800.00 feet parallel with and 501.00 feet South of the East-West 1/4 line; thence N. 3° 22' W. 501.24 feet to a point on the East-West 1/4 line; thence N. 88° 24' E. 800.00 feet along said 1/4 line to the point of beginning. Containing 9,2011 acres.

be detached from the Village of Bingham Farms and annexed to the Village of Beverly Hills pursuant to the provisions of Act No. 278 of the Public Acts of 1909 as amended?

THE LOCATIONS OF THE RESPECTIVE VOTING PLACES ARE AS FOLLOWS:
PRECINCT NO. 1—CHURCH OF THE ASCENSION, LUTHERAN, 14 MILE AND PIERCE ROAD
PRECINCT NO. 2—GREENFIELD SCHOOL, FAIRFAX, NORTH OF 13 MILE ROAD.
PRECINCT NO. 3—CHURCH OF THE ASCENSION, LUTHERAN, 14 MILE AND PIERCE ROAD
PRECINCT NO. 4—BEVERLY SCHOOL, BEVERLY ROAD WEST OF SOUTHFIELD
PRECINCT NO. 5—DETROIT COUNTRY DAY SCHOOL, 13 MILE AND LAHSER ROAD.

Notice Relative to Opening and Closing of the Polls
 ELECTION LAW, ACT 116, P. A. 1954
 SECTION 720. On the day of any election, the polls shall be opened at 7 o'clock in the forenoon, and shall be continuously open until 8 o'clock in the afternoon and no longer. Every qualified elector present and in line at the polls at the hour prescribed for the closing thereof shall be allowed to vote.

THE POLLS of said election will be open at 7 o'clock a.m. and will remain open until 8 o'clock p.m. of said day of election.

BETTY J. CHINN, Clerk of Beverly Hills
 EVELYN WHYBREW, Clerk of Bingham Farms