

FRANKLIN VILLAGE

Skate Sale Boon To Sports-Minded

NITA HARD
MA 6-3224

It is always clearly evident that Franklin is a "growing" community when the Franklin Community Association holds its annual skate sale.

Scheduled for Dec. 14 from noon till 3:30 p.m. at the Franklin Community Church, the sale affords an opportunity to turn in out-grown winter sports equipment for resale and a chance to buy the next size, slightly used.

George Spindler, chairman of the association's Youth Committee, announces that items of winter sports equipment such as skates, skis, sleds, toboggans, boots, jackets and sweaters can be left at his home 21173 Ramble Road, or at either the Franklin Hardware or Leslie Cleaners prior to the sale, or at the church on that Saturday morning be-

tween 9:30 a.m. till noon. In any case, it is hoped that these items will be properly cleaned, tied if in pairs, and priced. The association merely conducts the sale as a civic service. It has proven very popular as a pre-Christmas shopping event.

THE THIRD annual PTA card party will be held next Friday night, Dec. 6, at the Franklin School. Dessert and table prizes are being offered to highlight a traditionally social evening for parents and friends of the village school.

Mrs. Joseph Bickert is the chairman of the affair which will start at 8 p.m. There seems to be a tendency in the John Hildebrand family of S. Cromwell to keep the freshman honors at St. Saint Joseph College in the family.

Young Guitarist Incident Reaches Suburbia Today

Freshman daughter, Barbara, was elected secretary of her class just as her sister, Patricia, now a senior, was three years ago. Both girls will be home for the Thanksgiving weekend, taking a recess from their studies at the school in Cincinnati. Barbara graduated from Marian High School in June.

HOUSEGUEST OF Dr. and Mrs. Harlow Bates of 13 Mile Road is Mrs. E. P. Ernest of Arvada, Colo. Mrs. Ernest is here to visit Mrs. Bates' mother, Mrs. Alice Allen.

Home sooner than expected was Marilyn Owens, Vermont University student daughter of Mr. and Mrs. Robert Owens of Franklin Park Drive. Classes were dismissed upon news of the untimely death of President Ken-

Edan see in many adults. The item has been picked up by the Suburbia Today magazine and appears in its "Getting Around" column in the December issue, coming with your Dec. 12 Birmingham Eccentric.

AN ARTICLE sure to capture interest is Ogden Nash's "Let Yule be Cozy and Suburban." And Norman Vincent Peale tells of his own recent visit to the Holy Land in "The Trip of a Lifetime." Be sure to see these and other interesting, informative articles in Suburbia Today coming in the Dec. 12 Eccentric.

A subscription to The Eccentric brings you the community's top news events 52 times a year.



Planning Their Gift to B'ham

For the past twenty-six years, Birmingham Branch, WNFPA, has offered as its gift to the community a two-day Christmas Show traditionally held at the Community House. This year's event will take place Wednesday,

Dec. 4, 3 to 9 p.m., and Thursday, Dec. 5, 11 a.m. to 9 p.m. Among those helping with exhibits are Mrs. H. F. Bundy (from left), Mrs. Richard M. Kaltz and Mrs. Harry O. Hoyt, Jr.

Got Any News?

Your correspondent would like to hear from you.

Here are the correspondents and the areas they cover:

If you live in Bloomfield township, north of Maple.

(Covering all of Bloomfield township, from Maple road north, east to Woodward)
CALL: Gloria Jessup, MA 6-8267

If you live in North Adams:
CALL: Elizabeth Yates, MI 6-1682

If you live in Lathrup or Cranbrook Village:
CALL: Gloria Jessup, MA 6-8267

If you live in the Village of Berkeley Hills and the South Berkshires)
CALL: Elli Blauman, MI 7-1465

If you live in Franklins:
(Covering all of the villages of Franklin, Bingham Farms and Wood Creek Farms)
CALL: Nita Hard, MA 6-3224

If you live in West Bloomfield:
(Covering west of Inkster Road and north of Maple)
CALL: Elizabeth Van Loan, MI 7-2324

If you live in Bloomfield township, south of Maple:
(Covering all of Bloomfield township, from Maple road south)
CALL: Eleanor Nelson, MI 7-0936

The soybean, native of eastern Asia, is one of the oldest crops known to man. It was first recorded in a Chinese book on medicine written in 2838 B.C.

Devon Gables
(Telegraph at Long Lake Rd.)

PRESENTS A



EVERY FRIDAY
Starting at noon and continuing through the lunch hour.

MI 4-6800

Fashions by



Jacqueline shops

Birmingham

Oak Park

SWEDEN'S FINEST!

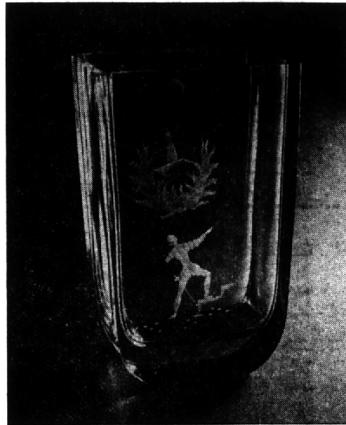

ORREFORS CRYSTAL

Romeo and Juliet Vase ----- \$70.00

Choice Selection From \$3.50

john bee.
Decorative Home Accessories

In Bloomfield Shopping Plaza

Telegraph at Maple

MA 6-5933

Open Thurs. & Fri. Evenings Until 9

Barr & Hanna

ANNIVERSARY

ONE WEEK ONLY

store wide

special
PRE-CHRISTMAS

SALE



ONE WEEK ONLY

10 to 20% OFF

SALE STARTS TODAY!
FRIDAY, NOVEMBER 29th THRU
SATURDAY, DECEMBER 7th

SPECIAL HOURS
FOR THIS SALE
OPEN
9 to 9

Every Day of the Sale

All Sales Final
Sorry No Charges or Lay Aways



75 W. Long Lake Road

Phone 644-2706

Across from MacManus, John & Adams

B. Siegel

WOODWARD AT STATE
7 MILE AT LIVERNOIS
EASTLAND CENTER
BIRMINGHAM
STATLER HILTON HOTEL

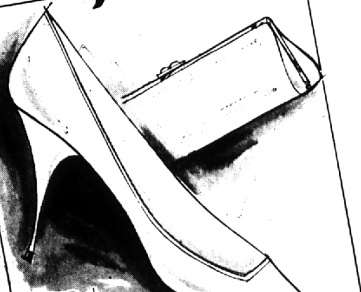

Pick Your Color in
Tintable Pumps
by LAPATTI exclusives
shoes 12.98 handbag 7.98

Go color-mad and have all the exotic hues you want... with this lovely silk pump and matching bag. We're dyeing to please and will color them (free of charge) any shade you choose. Shoe Salon... all stores.

Nobody in the Whole Birmingham Area Has as Fine a Selection of Fashion Footwear as B. Siegel

... and nobody will fit your feet more carefully or correctly. You'll also find the newest and most exciting styles... fabrics and colors. Everything from casual stacked heels to the slimmest spike heels. Check these Famous Names! We have them all!

- Mr. Stanley
- Andrew Geller
- LaPatti
- DaVenci
- Valley
- Gamins
- Town & Country Shoes

Shoe Salon—Lower Level