

- ACROSS**
- 1 de ----
  - 3 Worth
  - 10 Half stroke (two)
  - 14 Over
  - 17 Tuna or Tuna
  - 18 Against
  - 19 Learning
  - 19 East Indian
  - 20 Kingpin
  - 20 Word of
  - 20 Anzany
  - 20 Railing
  - 20 principle
  - 22 Sharp-shooter
  - 22 (2 words)
  - 22 Swiss river
  - 23 Self
  - 23 Paul Anka & Bobi Denic
  - 31 Quebec
  - 31 Peninsula
  - 32 Armadillo
  - 32 Sweet potato
  - 32 Dissolved
  - 32 Be drowsy
  - 32 Washington, D.C.
  - 41 Black cuckoo
  - 42 Rock
  - 43 fragments
  - 43 Destiny
  - 45 Early Boston

- Answers to Puzzle Will Be Found on Page 6-D**
- 47 Love songs
  - 48 Female horse
  - 51 Snow quickly
  - 52 Part to beat
  - 55 Lotus
  - 59 Saw
  - 60 Italian
  - 60 Against
  - 62 Arizona
  - 62 Indian
  - 63 Lowly trees
  - 64 Perfect
  - 65 Kicker
  - 66 Unit of force
  - 67 Act
  - 68 To head
  - 9 Stories
  - 10 Unfair situation (slang)
  - 11 Concerning
  - 12 Remain
  - 13 Bird of prey
  - 21 Cereal
  - 23 Los Angeles
  - 23 Am. League
  - 23 Live
  - 24 Outdoors
  - 24 (2 words)
  - 25 Montreal's sentence
  - 26 Fencing
  - 27 Corded fabric
  - 28 Motion picture
  - 34 Blue pencils
  - 37 Substances
  - 38 Evergreen
  - 40 Rocky peak
  - 43 Depart quickly
  - 45 Pierce fellow
  - 47 Withdraw
  - 48 Peculiar person (slang)
  - 50 Stiff
  - 52 College student
  - 53 Confederate
  - 53 Draw
  - 55 Talless amphibian
  - 56 Courtship
  - 57 Heroic poem
  - 58 Rich fabric
  - 61 Born

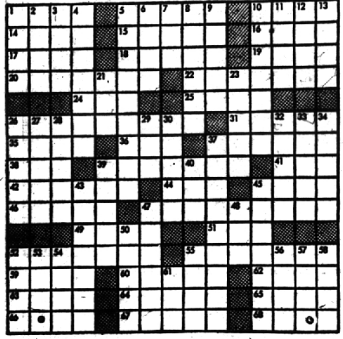

PUZZLE NO. 784

## You Will Be In Stitches At Lecture

A lecture with slides on "Creative Stitchery" will be given by Doris Ann Smith at the Bloomfield Art Association at 8:30 p.m. Friday.

Miss Smith, an assistant professor, teaches design at Eastern Michigan University and plans to show two groups of slides, the first work done by students and the second work by the late Quinn Tyler, who was the recipient of the Lydia Winston prize in the 1957 Craftsmen Exhibition. Actual examples of this year's work in stitchery will also be presented.

STITCHERY has always played an important role in fabric design. Even before cloth was invented men probably used sewing to fasten hides together.

Most weaving techniques produced widths of cloths that required several pieces to be stitched together for garment manufacture. This led quite naturally to decorative embellishment.

Each culture and each period has produced individual stitchery techniques. Some motifs and pattern arrangements have become traditional for many parts of the world.

There are hundreds of basic stitches and their variations. In addition to being used to decorate clothing and other useful items, stitchery has also been used to make monumental works of art.

MISS SMITH received her BA and MA in fine arts from the University of Michigan.

She is represented in the Detroit Institute of Arts with a water color "Annual Exhibition" which was selected from the 1956 Michigan Artists Exhibition.

The public is invited to this program for a nominal charge.

The original copy of the Declaration of Independence is on public display in the National Archives Building in Washington, D. C.

## Baldwin Displays Memorial Books

Memorial and gift books recently added to the collection of the Baldwin Public Library, Birmingham, will be displayed Monday, Nov. 25, through Saturday, Nov. 30.

More than 70 books have been presented to the library as memorials or gifts by individuals and organizations in the last six months.

THE BOOKS cover a wide range of subjects—gardening, art, travel, history, literature, sports, bio-

## Movie Guide

**Parenteen Committee**  
**Birmingham P.T.A. Council**

**MOVIE** Green Sheet National Legion of Decency

20,000 Leagues Under the Sea	GA	A-1
A Ticklish Affair	GA	A-1
The V.I.P.'s	A-MY	A-3
In the French Style	A	A-3
The Leopard	A-MY	A-3
Lilies of the Field	GA	A-1
Lassie's Great Adventure	GA-C	A-1

**CODE**  
**GREEN SHEET**

These audience symbols are intended as broad guides to selection, and do not indicate either recommendation or non-recommendation of the films to which they are applied.

A Adults  
MY Mature Young People  
Y Young People (12 years to 16 years)  
C Children (unaccompanied by adults)  
GA General Audience

**NATIONAL LEGION OF DECENCY**

A1 Morally Unobjectionable for General Patronage  
A-2 Morally Unobjectionable for Adults and Adolescents  
A3 Morally Unobjectionable for Adults  
B Morally Objectionable in Part for All  
C Condemned

SC A separate classification is given to certain films which, while not morally offensive in themselves, require some analysis and explanation as a protection to the uninformed against wrong interpretations and false conclusions.



## Gracious Living In Foxcroft

Beautifully maintained Contemporary Ranch on 110 ft. well-landscaped site. Dramatic, High Styled, living room—Unforgettable fireplaced Florida Room. Second fireplace in finished recreation room. Library. Outstanding work-free kitchen with all built-ins incl. refrigerator-freezer. 3 bedrooms — Inter Com—2½ car heated garage. A truly Distinctive Home—\$35,000.



## 2450 Sq. Ft. — 4 Bedrooms

Outstanding Cape Cod on beautiful IN-TOWN wooded lot. 4 twin-sized bedrooms—2½ baths—Walk-in closets. Large living room and 18 ft. fireplaced Family Room. RCA built-ins. Separate breakfast room with picturesque view of park. Full basement—An Ideal "Family" home. \$35,400.

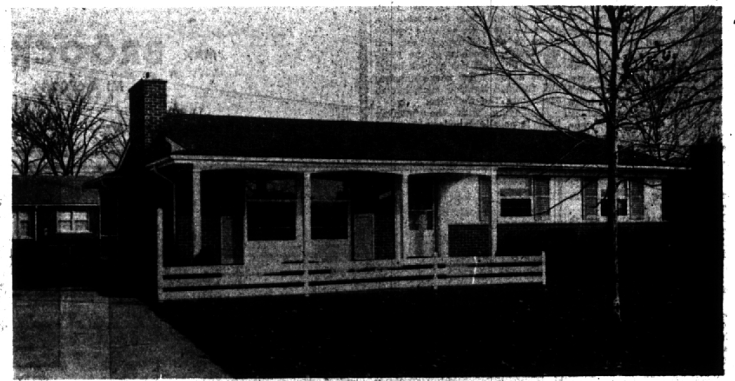

## Close-In — \$23,900

3 bedroom Colonial Ranch on large, well-landscaped lot. Lovely large living room enhanced by fireplace-bookcase wall. Separate dining room. Breakfast area in cheery kitchen. 1½ baths — Screened porch and 24 ft. patio area for outstanding summer living. Tiled recreation room in full basement. Fenced yard—Freshly decorated. Carpeting and draperies included, too!

## For 1964, new size, new styling but — unmistakably CUSTOM BUILT

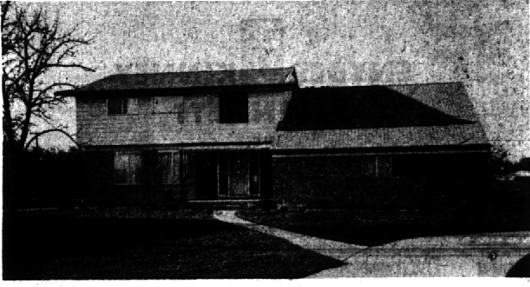

Front View

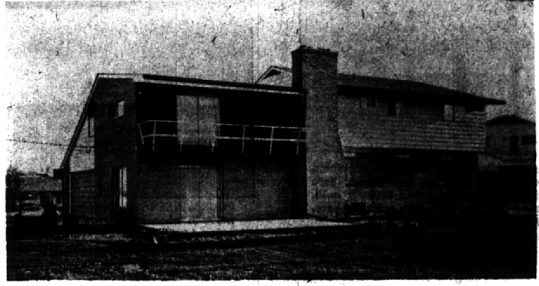

- ★ Master Bedroom Suite (15' x 28') with Fireplace and balcony!
- ★ Circular two-story foyer
- ★ Four Spacious Bedrooms
- ★ Newly carpeted thru-out
- ★ Walking distance to Bloomfield Hills—Grade School and Junior High



**FRED PIERCE INC.**  
460 NORTH WOODWARD, BIRMINGHAM, MICH.  
Midwest 7-1414

## Chamberlain Co. REALTORS

975 S. Hunter Blvd., Birmingham, Mich. MI 6-6000  
31500 Northwestern Hwy., Farmington, Mich. MA 6-9100