CLASSIFIED WANT ADS

(Continued from 5-E)

80 Automobiles for Sale

'63 MONZA SPYDER CONVERTIBLE, simulated wire wheels, excellent condition. MI 4-9200.

CADILLAC 1963 COUPE, BEIGE. SOME extras, only 7,500 miles. Call MI 6-3325.

FORD 1960, 4 DOOR GALAXIE HARDTOP. All accessories. Excellent condition. $1100 cash. MI 6-1188.

1961 FALCON 4 DOOR DELUXE, 6, automatic, radio, heater, good tires, one owner, $695. 626-3517.

1963 BUICK SPECIAL CONVERTIBLE, 2300 miles, automatic transmission, radio, heater, power steering, white walls. MI 6-6398. (37-39)

VALIANT 1962, LIGHT BLUE, V200, 4 door sedan, automatic transmission. Only 8700 miles. Priced at $1,175 for quick sale. MA 8-7867.

DODGE 1959, CUSTOM ROYAL, 4 door, power, $800. LI 4-0262.

MERCEDES 220, 1962, EXCELLENT condition. Many extras, must sell CR 4-1867.

PLYMOUTH 1959 9 PASSENGER STATION wagon, radio, heater, V-8, white side walls, power brakes and steering, automatic transmission. MA 6-0097. (37-39)

FORD '63 GALAXIE, 6 CYLINDER, Ford-o-matic, radio, heater, 2 speed wiper & washer, back up lights, tinted windshield, remote mirror, warranted, clean. One owner, $2095. MI 6-8199. (36-38)

'59 FORD V-8 CONVERTIBLE. ALL black, original owner. Good condition. Stick. $750. MI 7-1291. (36-38)

JAGUAR '57 XK140 COUPE. NICE shape, wire wheels, four speed. Must sell. JU 8-1185. (35-37)

1958 MERCURY PARKLANE 2-DR. hardtop. 360 H.P. engine, radio, heater, power steering, power brakes, automatic transmission. No rust. First $485. 626-9098. (35-37)

PLYMOUTH 1955, GOOD TRANSPORTation, runs well, transmission good. Fair rubber, body rough. $175. 646-8619. (36-37)

1959 MERCURY CONVERTIBLE, AUtomatic transmission, radio, heater, power brakes and steering. Excellent condition. MI 4-8903. (35-37)

1958 MK VII JAGUAR 4 DR. SEDAN. Sunroof, automatic transmission, power steering, AM-FM radio, genuine leather and walnut wood interior. Over $550 spent this year rebuilding engine and new tires. In excellent condition. Great shape. $3,000 new. First $975. 626-9098. (35-37)

1960 FORD SQUIRE, FULLY POWered, new rubber. Load leveler shocks. Tip-top shape. Priced to sell at $1,195. MI 6-9182. (35-37)

1940 FORD, GOOD CONDITION. $250. MI 7-9426. (35-37)

DODGE, 1960 4 DR. H.T., PHOENIX. 8 cyl. auto. T., R.H., Air cond., new WW tires and shocks. Burgundy color, motor and body like new. Closest bid to $1200 takes it. MI 6-2741. (36-38)

PONTIAC 1963 STATION WAGON, hydramatic, radio, heater, power brakes, power rear window. One owner. 9500 miles. MI 4-6724. (36-38)

'59 FORD 2 DOOR COUNTRY SEDAN wagon. Power steering, radio, heater. Excellent tires, brakes. Original owner. $775. 626-1465.

FORD, 1954 RANCH WAGON. ONE owner, loving care, low mileage, best offer over $250. MI 7-9523. (36-38)

CHEVY 1962, IMPALA HARD TOP coupe, power glide, steering, radio, heater, 646-3838 after 7 P.M. (36-38)

1959 RAMBLER, CUSTOM 4 DOOR. Stick shift. One owner car. Excellent condition. 4 new tires, no rust. $795. MI 6-6635 after 6 p.m. and weekends call OR 3-3869. (36-38)

'61 4 DOOR CONTINENTAL. '62 4 door Continental with air conditioning, '61 Continental convertible. Original owner. MA 6-7651. (36-38)

CHEVROLET 1963 BELAIRE V8, AUtomatic, power steering, power brakes. WW tires, padded dash. GM executive car. LI 9-2448. (36-38)

1956 T-BIRD. FULL POWER, GOOD condition. $1100. MI 4-3270 (35-37)

1960 PONTIAC CATALINA CONVERTIible, radio, heater, white wall tires, power steering and brakes, automatic transmission, excellent condition. $1,475. Phone 647-2390.

VALIANT, 1963 SIGNET 200, HARDtop. Executive second car. Show room condition. 3800 miles. Automatic transmission, power steering, heater, radio, other extras. $1950. MI 6-6444.

BUICK 1962 SPECIAL CONVERTIBLE. 8 cylinder, power steering, excellent condition. Owner. 356-7852.

1963 CHEV. IMPALA WAGON. V8, powerglide, power steering. Priced to sell. 332-2825 after 6.

1960 VALIANT 4 DR. SEDAN, AUTOmatic transmission, radio and heater. Excellent condition. Owner Chrysler engineer. $950. MA 6-2771.

FORD 1959, COUNTRY SEDAN. POWer steering, power brakes, white walls, radio, heater, V8. $750. LI 2-2716.

AUSTIN HEALY, 1962, BLACK MK LL 3000, 9,000 miles. Perfect condition. LI 5-1145. (37-39)

1962 DODGE 440 2 DOOR HARDTOP. V-8, all power, white, beautiful blue all vinyl interior, exceptionally clean. Really sharp! $1495. LI 2-4753 or LI 9-2852.

CADILLAC 1962. SEDAN DEVILLE. Air conditioned, white leather upholstery, perfect condition. Privately owned. 644-3724.

VALIANT, 1963 SIGNET, 2 DOOR HARDtop, loaded, sharp, low mileage. $1995. MI 4-9597.

FORD 1961 FALCON, RED 2-DOOR 6 cylinder, stick shift, new tires, used only as second car. $950. 646-1683. (37-39)

CATALINA 1963, CONVERTIBLE, PERfect condition, 9,000 miles, hydramatic, aluminum wheels, power steering. $2,650. MA 6-7846. (37-39)

SALE: BUICK SPECIAL 1961, VERY clean, metal grey sedan, aluminum 8, power steering, push button radio, low price. MI 4-1843.

1963 CHEVROLET STATION WAGON Bel Air, 9 passenger. Powerglide, power steering, new brakes. Brand new condition. Owner. 626-6330. (37-39)

1957 CADILLAC COUPE DeVILLE. EXcellent condition. Fully equipped. New tires. Sacrifice. LI 3-1358. (37-39)

1960 IMPERIAL CROWN 4 DR. Airconditioning. Door locks, complete power. Original owner. LI 3-1558. (37-39)

FORD 1961 GALAXIE CONVERTIBLE, white, full power including window, radio, heater, white walls, one owner $1,350. MI 6-0105 days, MI 7-2893 weekend and nights.

VALIANT 1960 WHITE, V200 4 DOOR, radio, heater, automatic transmission, one owner, clean car, $695. GR 4-8194.

CHEVROLET 1958 IMPALA CONVERTIble (Top very good condition — new rear window). Radio, heater, white side walls, Metalic Blue, Original owner. $700. 338-2017.

'56 BUICK. RADIO, HEATER. GOOD mechanical condition. Good second car. $250. MI 4-9781.

1961 VOLKSWAGEN, SUNROOF, RAdio, white side wall tires, excellent condition. $43-4146 after 5 p.m.

FORD STATION WAGON 1963 COUNtry Squire 9 passenger with rack on top. Black with red upholstery, excellent condition. Phone 626-1409.

TERRIFIC BUY. 1962 TRIUMPH HERald convertible, white walls, radio, excellent condition, must sell to highest bidder. 644-8474.

PONTIAC LAMANS 1962 2 DR. 326 engine, B & H, 3 speed on floor, 15,000 miles. $2200. 646-3323.

LINCOLN '59 FOUR DOOR. MECHANically A-1, new tires — needs muffler, rear bumper, first $725.00 takes. LI 3-0580.

80 Automobiles for Sale

1956 FORD VICTORIA HARDTOP, new paint, de luxe interior. 302 cu. engine. 3 speed floor shift. Mechanically perfect. Call after 4 P.M. MI 4-6856. (37-39)

CHRYSLER 300C CONVERTIBLE, VERY good condition. Call after 8 p.m. MI 4-8796.

1957 FORD. NICE & CLEAN. CALL after 4 P.M. MI 4-2949.

1958 OLDS 2 DOOR, GOOD TRANSportation $75. MI 4-2858.

1957 FORD DEL RIO STATION WAGon. Needs repair. $250.00. Call MI 7-2455 after 5:30.

1960 T. BIRD CONVERTIBLE. AM & FM radio, leather interior, less than 100 miles on new white walls, all power, car in mint condition. Must sell. EL 6-4759.

1963 TEMPEST LeMANS COUPE, BLUE. 5500 miles, most extras. $1950. MA 6-5174 Saturday & Sunday only.

PONTIAC 1963 2 DR. HARDTOP, LIKE new. LI 8-9685.

PLYMOUTH 1963 SPORT FURY, 2 door hard top, power steering, power brakes, radio, heater, 5 year warranty. 476-2871.

81 Wanted to Buy—Automobiles

Reputable Dealer
Has
TOP DOLLAR FOR SHARP CARS
BUYING FOR OUT-OF-STATE
AVERILL AUTO SALES
2020 Dixie Highway, Pontiac
FEderal 4-6896 FEderal 2-9871 (32tf)

ALL MAKES ALL MODELS
WANTED
TOP DOLLAR FOR CLEAN CARS
Bring title. Cash for your equity
SEE NICK MARTIN
Suburban Oldsmobile
Used Cars
555 S. WOODWARD, BIRMINGHAM
MI 4-4468 (22tf)

LATE MODEL CONVERTIBLE. REPLY BOX 352, BIRMINGHAM ECCENTRIC. (35-37)

CALIF. SHIPMENT
Late model Cadillacs
M & M Motor Sales
2427 Dixie Highway, Pontiac
ORlando 4-0369 or Night ORlando 3-5701 (12tf)

DEPENDABLE SECOND CAR FROM private party for approximately $600. MI 8-8680.

82 Automotive Service and Equipment

REBUILT MOTORS
No money down—24 months to pay
Motor Exchange Co.
403 S. Saginaw FE 5-7433 (44tf)

83 Insurance

Lowest rates—best coverage. Homeowners, fire, automobile, travel. Hunters & Surety Bonds.
E. W. KURTH REAL EST. & INS.
1498 S. WOODWARD
CORNER CHAPIN
MI 4-1731 or MI 4-7676
(33tf)

HAINES INSURANCE AGENCY SPECIALISTS IN AUTO — TRUCK — Home Owners — Life — Business — Bonds. Lowest rates, compare and save. MA 6-7039. (37-40)

84 Boats and Accessories

13 FT. SAIL BOAT, TRAILER, FLYING Dutchman Jr., fiberglas, stainless rigging, dacron sails, lines. MI 7-3362. (35-37)

85 Motorcycles—Scooters—Go-Carts

6 MONTH OLD 250 CC BSA SUPER Star SS80. Call MI 6-6093. (35-37)

SPORT CART BIKE. NEW, 2½ H.P. Brakes, engine, forward and reverse controls. $95. MI 6-6665.

90 Business Service

INTERIOR DECORATING
RE-DOING? REDECORATING? OR only re-arranging? Experienced Interior Decorator will assist in the home. Hourly rate. Interior's by Joel; Mrs. Olson, PR 2-6913.

FLOOR SANDING, CUSTOM WORK featuring gym finishes. Insured. Free estimates. R. D. Corwitt Co. 535-8426.

DEER HUNTERS
LET US SKIN, CUT, WRAP AND freeze your deer. Storage if desired.
ROYAL OAK FROZEN FOODS
1902 Crooks Rd. LI 1-8465 (37-39)

LEAK REPAIR
ROOFING & REPAIRS
EAVESTROUGHING — CONTACT US
Over 35 years in Birmingham
ANDERSON
SHEET METAL
CUSTOM SHEET METAL WORK
218 BROWNELL ST.
MI 4-2511 (36tf)

BEST RESULTS
OFFICE OR RESIDENCE
Our services are tailored to your needs.
TRAINED COMPETENT OPERATORS
Telephone Answering Service
610 N. WOODWARD
MI 6-1700 (34tf)

PRINTING
THE AVERILL PRESS
offers
COMPLETE PRINTING SERVICE from typesetting to mailing. Black and white and four color process. Either letterpress or offset.
MIDWEST 6-2000 (20tf)

PRIME GRADE TURKEYS
RAISED ON WIRE, FED SCIENTIFIC formula, especially large amounts of white meat. Fresh dressed for Thanksgiving. Hens, 55c lb., Toms, 50c lb. Ridgewood Farm, Oxford. OA 8-3670. (36-38)

92 Building - Modernization

Residential Commercial
WE ARE EXPERTS IN ALL REMODELing, alterations, modernizing and renovating work both residential and commercial.
We do complete plans and specifications
WEBSTER BUELL
860 North Woodward 644-0800 (18tf)

ADDITIONS — ALTERATIONS. ALL carpentry. Panelling, tiling, formica kitchens. Save now. Reasonable rates, licensed. Terms. Free estimates. L. Krauskopf. LI 2-0889 (17tf)

Try an Eccentric Want Ad!

92 Building - Modernization

HOME MODERNIZATION
done reasonable, excellent workmanship, attic rooms, rec. rooms, porches, additions, dormers, garages, kitchens, cement work and block work. W. Albrecht Builders, MA 6-6627 626-9880. Licensed and insured. Call evenings or weekends. 25 years experience. (15tf)

NOW IS THE TIME TO REMODEL, OR add to, your home. Never have our prices been so low for quality workmanship and materials. NO job too big or too small. Terms arranged Stephens Construction Co. MA 6-1718. (16tf)

MODERNIZATION EXPERTS
ADDITIONS, KITCHENS, ATTICS, rec. rooms, baths, dormers, siding, FHA terms, no money down, 3 years to pay. "Work out of this world, prices down to earth". Free estimates. Call direct. Mars Builders, 538-2666. Call anytime. (20tf)

ALL TYPES
Carpentry or Masonry Work.
Alterations or additions. Formica work.
Free Estimates.
Russ Leonard Construction Co.
VErmont 6-4247 (23tf)

Custom Modernization
ADDITIONS KITCHENS
RECREATION ROOMS
Experienced Planning Service
References Financing
Lee Jackson
MI 6-4661
Deal with a reputable LOCAL contractor for Quality & Service at a Fair Price. (33tf)

MASONRY WORK
WE SPECIALIZE IN FIREPLACES, patios, general repair or masonry work of any type. Free estimates. FE 4-5241. OR 3-9481. (1tf)

CARPENTRY, MODERNIZING, ADDITIONS, kitchen cabinets, recreation rooms. No job too small. Work done neatly and guaranteed. Chas. LI. 2-4129. (35-37)

ADDITIONS: BACKGROUND OF GOOD references will prove my workmanship on attics, recreation rooms, kitchens, aluminum siding, roofing, etc. Call the rest, mine will be the best. Deal direct with carpenter, FHA terms. LI 1-0121. (36-38)

CUSTOM BUILDER & MODERNIZATION specialist. Residential & commercial. Additions, recreation rooms, attics, dormers, kitchens, baths. Plumbing, heating & cement work. Roofing & siding. FHA terms. No job too large or too small. Call Paul anytime for free estimates. LI 2-5668 or MU 9-1493. (34-37)

Custom Remodeling Service
Use Our Experience To Help You Solve Your Modernization Problems
RECREATION ROOMS
ADDITIONS — ATTICS
KITCHENS — GARAGES
LI 8-9773
Service References (37tf)

NEW — CONSTRUCTION — REMODEL
Additions — Fireplaces — Enclosures
LICENSED BUILDER
BOB REID TROJAN 9-0778 (37-40)

CERAMIC TILE
NEW — REMODEL — REPAIR
Also cracked tiles replaced. Soap dishes, towel bars. Fill in joints, etc.
FREE ESTIMATES EL 6-7215 (37-40)

94 Carpet—Rug Cleaning

CARPET LAYING: NEW OR USED. Free estimates; stairs shifted. Binding — Serging — Cleaning — Restretching — Repairs. LI 3-8936. (35-38)

CARPETS, RUGS AND FURNITURE—cleaned, repaired, relaying and reweaving. Special: Living rm. Dining rm. and hall cleaned $25.00. Additional rms $10.00 each. Midwest 7-0305. Jack Huber. (18tf)

94A Draperies - Slipcovers

CUSTOM MADE DRAPERIES AND BEDspreads, beautifully hand finished. Your material and measurements or mine. Reasonable. 549-6632. (35-38)

95 Electrical Service

ALL KINDS OF ELECTRICAL REpairs, alterations. New, commercial, residential wiring.
AYMER ELECTRICAL — 646-3185 (26tf)

96 Garden—Yard Service

C-J LANDSCAPING
FALL CLEAN-UP
AND PLANTING
ASK ABOUT OUR SNOW
REMOVAL SERVICE
C. KUSK FE 2-1963 (37 tf)

HADFIELD MERION BLUE SOD FARM
You pick up or delivered. 23/25 Mile Rd., between Ryan and Dequindre. DL 2-6543 or 731-8030. (35-38)

PEAT MOSS & HUMUS, WHOLESALE. Retail. Top soil, fill dirt, sand, gravel. Truck, dozer & tractor work. Lakeville Rd. 1 blk. N. of Quarton Rd., Birm. John F. Gohl & Sons. Office, MI 7-0606. Res. 626-5062. (35-38)

BEAUTIFUL AND PRACTICAL
LANDSCAPING
CASH OR PAYMENTS
Trees — Shrubs — Evergreens — Sod — Peat — Fertilizers — Insecticides & Plans
R. A. PICKETT — MU 8-4177
1586 E. Maple Rd. at Stephenson Hwy. (48tf)

Fred's Lawncutting Co.
RENDERING SATISFACTORY. DEpendable & economical service.
FE 8-9435 (9tf)

PLANTING TIME! SHADE TREES. Evergreens. Complete for all your landscape needs. Michigan grown trees, shrubs. All trees state inspected. Pontiac Landscaping, across from G.M.C. Truck Plant No. 2 on South Blvd. FE 5-0471, FE 5-9854. (33tf)

Bloomfield Tree Service
Pruning — Removal
And Surgery
FULLY INSURED
FE 5-3018 (30tf)

SKANDIA LANDSCAPING
KEN
LANDSCAPE DESIGNING
AND PLANTING
SODDING — FALL CLEAN-UP
LANDSCAPE MAINTENANCE
HANS O. HANSEN (34-37)

LANDSCAPING, LIMESTONE, ROAD gravel & sand. Also railroad ties. STONE HOUSE NURSERY 626-2572 (35-37)

CUT-THROAT TREE SERVICE
Comes To Birmingham
Call around — Then get our Bid
Insured—Work guaranteed—References
852-4070 322-3823 (36-37)

97 Moving-Hauling-Trucking

H. E. McKENZIE MOVING
A COMPLETE LOCAL AND LONG DIStance moving service. Special rates on appliances and pianos. EL 6-0833. (26tf)

97 Moving-Hauling-Trucking

ANY LIGHT HAULING AND MOVING. Discards taken no charge. Fast, efficient service. FE 8-6030. (35-37)

RUBBISH AND CLEAN-UP JOBS. Any job too small. All kinds trucking service. Phone Mayfair 6-3900. GReenleaf 4-1548. (37tf)

98 Locksmith

BIRMINGHAM
LOCKSMITH - SERVICE
ALL LOCK PROBLEMS SOLVED
ALL KINDS OF KEYS DUPLICATED
J. J. JONES
MASTER LOCKSMITH
MI 4-7939 (29tf)

100 Linoleum—Tile Laying

BINOLEUM
FORMICA, ASPHALT, PLASTIC WALL tile. Yours or mine installed.
B. Pickens. LI 2-5744. (18tf)

101 Painting and Decorating

SPECIAL PRICES
CUSTOM PAINTING AND DECORATing. Specialists in woodwork and mixing colors. 25 years experience. No job too large or too small. Guaranteed. Insured. Free estimates.
LI 7-7773 (28tf)

SKILES DECORATING SERVICE
Painting, paperhanging and wall washing. Interior and exterior. Custom color mixing. References. LI 3-1696. (16tf)

HOWARD L. ROBISON
CUSTOM PAINTER & DECORATOR.
paperhanger, light repairs, estimates.
MI 4-3198. (28tf)

A. G. LEPAGE
PAINTING AND DECORATING, PAPER Hanging. Free Estimates. EL 6-5062. (46tf)

PAINTING - DECORATING
INTERIOR and EXTERIOR
PAPERHANGING — WALL WASHING
CLYDE LANGSTAFF LI 5-0779 (7tf)

WAYNE STUDENT WORKING THIS quarter, seeking interior painting jobs. Experience and references. Your satisfaction guaranteed. Call Jim: MI 6-4529. (35-37)

C. ROBERT
PAINTING & DECORATING
FREE ESTIMATES
REFERENCES
FE 8-0070 (10tf)

PAINTING & DECORATING
INTERIOR & EXTERIOR
BOOKING NOW FOR INTERIOR
Finest workmanship and materials.
All work guaranteed.
RAYMOND JOHNSON — LI 4-1840 (33tf)

102 Plastering

NEW AND REPPAIR WORK
FREE ESTIMATES
VERN KELLER UL 2-1740 (37-39)

PATCH PLASTERING, NEW CEILINGS and rooms, cracks repaired, etc. Clean, prompt service. Reasonable. Insured. Call Tomlin, ELgin 6-3462. If no answer call after 5:00 p.m. (30tf)

104 Radio—HiFi—TV Service

BIRMINGHAM T.V. CO.
1842 S. WOODWARD
ONE BLOCK NORTH OF 14 MILE RD.
We service black and white, and color TV — Radios — Record Players — Stereos — Hi Fi — Recorders.
MI 6-2035 (36-39)

105 Roofing and Siding

Vander Broek Roofing Co.
- Build up Asphalt
- Gutter Screen—Eavestroughing
- Repair shingles, chimneys, soil pipes
- Roof Vents
- All Types of Roof Repairs
- Clean Gutters

2540 Devondale, Pontiac UL 2-1630 (21tf)

106 Window—Wall Cleaning

WALL WASHING, FIVE ROOMS $20.00. Carpeting and upholstery cleaning. Competent service. WA 3-5477. WA 1-6062. TO 8-0431 (37-39)

GEORGE'S WINDOW WALL CLEANers. Excellent wall washing and floor cleaning. LI 5-0431 (35-37)

Ace Window & Wall Cleaners
23 YEARS OF SATISFIED SERVICE, under same management. Our men are covered by Workman's Compensation and public liability insurance. Lincoln 1-3470. (12tf)

107 Upholstery—Furniture Refinishing

PIANOS, TABLES, WROUGHT IRON furniture expertly matched to any decor. K. J. Young Co., EM 3-2029 (34-37)

CALL ARNOLD
LI 1-2819
TO REUPHOLSTER YOUR FURNIture, also custom made slip covers and drapes, 907 E. 11 Mile Rd. Terms. (44tf)

PARK MILL-END SALE
Save up to 65% off on customer reupholstering. We specialize in naugahyde & nylons. All work guaranteed. 10 day service. Call for free home estimates call LI 8-3900. (28tf)

Recreation Dept. Is Now Accepting Hockey Registration

The Recreation Department will sponsor hockey programs at the Municipal Ice Rink this season for all boys 9 through 17 years of age. Registrations are being taken at the Ice Rink office, Lincoln and Eton Road from 9 to 5 p.m. each weekday afternoon until the rink opens on Thanksgiving Day.

The 9 and 10 year old boys will be assigned to the hockey clinic which will meet each Saturday from 4 to 5 p.m. and the 11 and 12 year olds will play in the bantam league on Saturdays from 5 to 6:30 p.m. The midget and juvenile leagues are composed of boys 13 through 17 years of age who play on Saturday mornings and practice one evening each week. All boys must be registered before tryouts on Nov. 30.

Any adults interested in coaching or officiating should call the Recreation office, MI 4-1807. There is an opening for one sponsorship of a team in the juvenile league. Any firm or person interested in sponsoring this team should call the Recreation office or call Miss Huseman at the Municipal Rink, MI 7-0064.

Recreation Round-Up

Open Swimming

There will be no open swimming at Derby Pool tonight, due to the School's Open House program. The pool will be open next Thursday night from 7:15 to 9:45 for all children six years of age and older. Children must be able to swim the width of the pool or be accompanied in the water by a parent. Fees are collected at the door.

LEARN-TO-SKATE CLASSES

Registration for the children's skating classes are being taken at the Municipal Ice Rink office, Lincoln and Eton Road. Classes are held each week day afternoon from 4 p.m. to 6 p.m. for children 6 years of age and older. The Rink will open Thanksgiving Day, weather permitting and the classes will begin the week of Dec. 9. For further information on the ice rink activities call MI 7-0064.

SENIOR MEN'S CLUB

The entertainment for the regular meeting tomorrow will be a movie illustrating the present day operation of the St. Lawrence Seaway. At last Friday's meeting two members were given life membership cards, as is the custom of the club when members reach the age of 90. The newest life members are Mr. U. G. Ferguson and Robert E. Barber.

Looking for a job . . a home . . a special service? See the Want Ads.

Hey Hunters! Don't Waste Those Hides!

Many Michigan deer hunters are missing a bet by throwing their deer hides away each year, according to the Michigan Dept. of Conservation.

Most taxidermists will pay at least a dollar or two for a hide just as it comes from the deer, while some butchers will agree to skin and quarter a deer, just for the hide.

IT USUALLY costs the hunter from $4 to $6 to have a hide tanned, depending on its size and the going local price. Once tanned, the hide is worth $6 to $8 and companies that specialize in making deerhide gloves, jackets and other apparel will normally pay that much for it.

Actually, a hunter need do very little with the hide to save it. In skinning a deer, a not-too-sharp knife should be used to avoid cutting the hide. Once started, the hide can usually be stripped off most parts by peeling downward with strong tugs.

After it's removed, the biggest pieces of fat or flesh should be removed. Then spread a couple of pounds of table salt or coarse salt over the flesh side, and let this draw some of the juice out of the skin. With the salt still inside, roll the hide loosely and tie it with a cord.

IT'S THEN ready to take to the taxidermist, the sooner, the better. One hide will make about three pairs of gloves, and three to five hides are needed for a jacket. A vest requires one large deerhide. Tanned deerskin may often be bought from a taxidermist if you haven't enough to make an article of clothing.

If you are a discriminating shopper, you'll find it pays to read the classified pages of The Eccentric . . . today and every week. Read and advertise in the Classified pages. Call MI 4-1100.

Editor Wants News About Bucks Shot By Local Hunters

As Michigan's deer season opens around the state tomorrow, many hunters from the Birmingham-Bloomfield area will be among the army of hopefuls that take to the woods.

Hunters are expected to take a record number of deer, approximately near the 120,000 mark, and no doubt, a portion of this kill will be attributed to local hunters.

The Eccentric's sports dept. is anxious to hear and print news about antlered bucks bagged by sportsmen from around Birmingham. Successful hunters please write the Sports Editor and include size and weight of buck, number of points and where shot.

KRESGE'S
for one-stop family shopping and saving!
THURSDAY, FRIDAY and SATURDAY SPECIALS!
At Either Store: In Downtown Birmingham, or at the New Bloomfield Plaza Store, Telegraph at Maple Roads

"Lady Jewel"
STAINLESS FLATWARE
24-pcs. Service for Six
7.88 set
Miracle mirror finish, solid stainless steel in slim, new-looking "Lady Jewel" pattern, a deeply embossed outline on flatware and hollow handle knives. Knives have hand-edged serrated blades. Made in U.S.A. 3 days!

"Powder Room" Values by Trelawney
"CRYSTAL" PLASTIC
79¢ 2.77

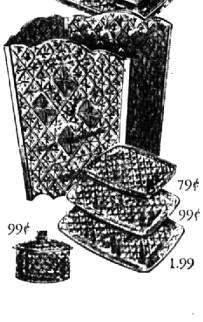

Sparkling Styrene plastic; cut to simulate genuine cut glass, holds highlights, reflects colors, 12½" high, tapered basket; 10 x 5 x 2¼" tissue holder with tray, 2.77; round powder box, 99c; cosmetic trays: 18 x 12", 1.99; 14 x 10", 99c; 12 x 7", 79c. Buy now!

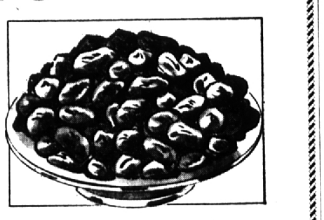

Savings by the pound! Fresh, crunchy peanuts thickly coated with rich milk chocolate, 3 Days!
47¢ lb.

SAVE AT BOTH KRESGE STORES!
The new Bloomfield Plaza store at Maple & Telegraph Roads, and the Downtown Birmingham Store, W. Maple & Henrietta. Birmingham store open Thurs. & Fri. evenings. Plaza store open every night Mon. thru Sat.
"CHARGE IT at KRESGE'S"

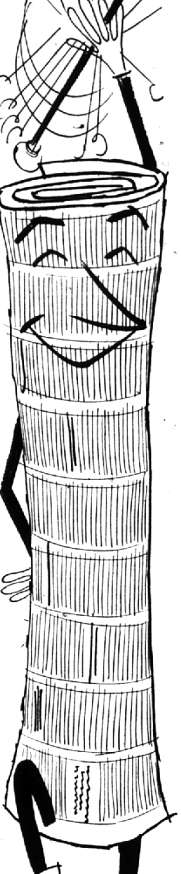

The Want Ad Columns of The Eccentric parade your offers

Every week people all over town are turning to the Want Ad section. They're looking for the very things you want to sell. That's why Want Ads bring you such amazing results—almost all of the people who read Want Ads want to buy something, and they're looking for the place to buy it.

Tour your own home today and make a list of all the things you find that still have value, but that aren't being used and enjoyed. You'll come up with furniture, appliances, tools, typewriters, musical instruments, sports equipment, record players, toys . . . and many other things that potential buyers are waiting for you to offer to them.

When you have your list, dial for a friendly Ad Writer . . . She quickly helps you word the far-reaching ad that parades your offer straight into reader homes.

Take advantage of the proven result record of Eccentric Want-Ads.

P.S. Ask about our low 3-time insertion rate with cancellation privileges.

The Birmingham Eccentric Classified Ads
MIDWEST 4-1100