

**Eugenia Stepkowska Pankotan**

formerly **BALLERINA** of the

**Metropolitan Opera Company**

**Resumes Ballet Classes**

For Beginners and Advanced Students

No Assistants:

Individual attention given due to small classes. French, Russian and Cecchetti method used. Twenty-five years teaching experience.

For appointment please call Midwest 4-6877 from 10:00 to 8:00

**AAUW Plans To Hear Talk On Europe**

"What kind of role will a new European superpower play in the world?" is the type of question that Carlos E. Toro, manager, World Trade Department, Greater Detroit Board of Commerce, will answer when he speaks to the American Association of University Women Wednesday at The Community House, Birmingham.

Today's Europe—Ferment Toward Unity" is the topic Mr. Toro has chosen to discuss at the 12:30 p.m. luncheon meeting.

BEFORE MR. Toro came to Detroit he was with the National Chamber of Commerce in Washington, where he was a member of the staff of the Foreign Commerce Department doing research work in international affairs and economics.

Prior to his work at the U. S. Chamber of Commerce he worked in a research capacity on the personal staff of a senator and for a subcommittee of the interior and insular affairs committee in the Senate.

Mr. Toro spent several years in school in Germany. He did his undergraduate work at the University of Pennsylvania in Philadelphia and his graduate work at the School of International Studies in Washington, now a graduate division of Johns Hopkins University.

SINCE COMING TO Detroit, Mr. Toro has done extensive traveling in Europe, Africa, South Asia and the Far East and has circumnavigated the globe three times. He is an active member of a number of organizations devoted to international affairs and economics.

Mrs. Marvin R. Marsh, 16964 Beechwood, Beverly Hills, implementation chairman, world problems, is the chairman for the day and will introduce Mr. Toro. Prospective members may receive applications for membership in AAUW from Mrs. Douglas Keys of Lake Park Drive, Birmingham, membership chairman.

**Dolls Preview Christmas for Alumnae Club**

Dolls, from all parts of the world, dressed in authentic Christmas-caroling costumes, will be a preview of Christmas for members of the North Suburban Alumnae Club of Alpha Gamma Delta.

Mrs. Laura Clark, who has collected these dolls during her travels, has also made tape recordings of traditional Christmas music typical of each country represented by the dolls.

MRS. CLARK will present her program at the home of Mrs. Alvin Clark at 8 p.m. Tuesday. Co-hostesses are Mrs. James Lesse and Mrs. James Theodoroff. All Alpha Gamma Delta alumnae in the area are invited to attend the meeting.

**Have You Met . . .**

Mr. and Mrs. John G. O'Neill of 3656 Roland Drive and their son, J. Douglas O'Neill, 18? They moved here from Wayne, Pa., and Mr. O'Neill is area director for Commercial Credit Corp. Both he and his wife are graduates of DePauw University, where she was a Kappa Alpha Theta and his fraternity was Phi Gamma Delta.

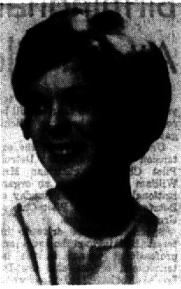

MISS LAIRD

**Troth in South Of Interest To Localites**

Mr. and Mrs. John Anderson Laird of Louisville, Ky., announce the engagement of their daughter, Helen Fogue, to James Covert Robertson, son of Mr. and Mrs. Covert Robertson, Jr., of Santa Barbara, Calif., formerly of Birmingham.

Miss Laird graduated cum laude from the Baldwin School, Bryn Mawr, Pa., in 1957. In 1961 she received her BA from Wellesley College as a Duxton Scholar, with general honors, and was a member of Phi Beta Kappa. She belongs to the Spinners Cotillion Club of Louisville, where she made her debut in 1958. She is a provisional member of the Junior League of Boston, and is currently enrolled in the Harvard Graduate School of Design, Department of Architecture.

MR. ROBERTSON was graduated from Harvard College, cum laude, in 1960, where he was a Harvard National Scholar, and a member of the Iroquois Club. He subsequently attended the Harvard Graduate School of Arts and Sciences on a National Science Foundation Graduate Fellowship, and received his M.S. in applied physics in January, 1962. He is presently employed at the Raytheon Co., Bedford, Mass., as a preliminary design engineer for ICBM electronics systems.

Mr. Robertson was born in Detroit, his family moving to Santa Barbara in 1955.

His father, a home designer and builder and long-time Birmingham resident, is remembered here as a former president of the North-end Builders Association. Close relatives of Mr. Robertson living in this area include aunts and uncles, Mrs. William Gordon, Mr. and Mrs. Alan W. Joslyn and Mr. and Mrs. Hugh Robertson, all of Birmingham, and Mr. and Mrs. Paul Robertson of Franklin.

**Gardeners to Hear All About Greens**

The Oakland Branch of Women's National Farm and Garden Association will start getting into the spirit of the approaching holiday season at a meeting on Monday, Nov. 11, at 11 a.m. They will have as their speaker Mrs. Arthur Stiller of Holly, Mich., who is well known among the branches for her outstanding work with greens. Hers will be a demonstration speech on "Learning to Use Greens in Holiday Decorations."

Mrs. C. W. Fowler of Windemere Ave., Birmingham, will be the day's hostess. Luncheon will be served.

**Nursery Sets Open House**

Mayfair Co-operative Nursery, 3220 Middlebelt, Farmington, will hold its annual open house from 1 to 3 p.m. Sunday. The public is invited to attend.

The open house will provide an opportunity to see the school, its equipment and children's handiwork and to meet the teachers—(Miss Jane) Fagen and Mrs. Bernice Biddick.

THE NURSERY'S four officers, Arlene Robertson, Carol Sadek, Pat Graham and Elaine Kalagian, will be hostesses. Refreshments will be served by Carol Leonard, social chairman, and Hattie Lewis, special events chairman.

Four openings in the afternoon session for four-year-olds are presently available.

**Parents Sponsor Card Party as Groves' Benefit**

The Instrumental Music Parents' Club of Groves High School will hold its annual card party at 8 p.m. Friday, Nov. 15, in the Wylie E. Groves High School cafeteria.

Proceeds will go to the instrumental student groups of Groves for awards, scholarships and special equipment not supplied by the school system.

In charge of the evening's activities will be Mrs. Charles Hoover, general chairman, and Mrs. George Gale, co-chairman of the card party committee.

Assisting them are Mrs. Joseph Braden, tickets; Mrs. Bennett Reynolds and Mrs. James Linklater, prizes; Mrs. Gordon Moskes, hospitality; Mrs. Martin Damm and Mrs. Raymond Lyons, refreshments.

Open Thursday Evenings Until 9 P.M. Monday to Saturday 9:30 to 5:30 P.M.

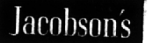

386 W. Maple, Birmingham



A duster to wrap you in warmth  
Evelyn Pearson fashions it in quilted nylon tricot, touched with lace and schiffli embroidery. Warmly lined for cozy comfort. White or maize. Sizes: petite, small, medium. 12.95



**VITA-BATH**  
a new concept in bathing . . . invigorating vitamin gerize...cleanses, deodorizes, soothes and smoothes the skin. Travel tube, 2.1 oz., 1.75 Plastic bottle, 4.2 oz., 3.25 and 10.5 oz., 6.75

**Hansel 'N' Gretel Shoppe**

ANNOUNCING A NEW CONCEPT IN **FIRST SHOES**



Baby's feet are soft and incomplete. They can be easily bent, warped or misshapen by shoes that are too small or too stiff. In Fleet Air 400's only the finest materials are used and only those construction methods known to result in maximum flexibility have been employed.



**FLEET AIR 400**

**Hansel 'N' Gretel Shoppe**

Juvenile Shoes and Dance Wear 135 S. Woodward Ave.

Birmingham MI 6-4722 Open Thurs. and Fri. Nights 'Til 9 P.M.

for a lifetime of proud possession

**OMEGA**



Seamaster STAINLESS STEEL CASE WITH MATCHING ADJUSTABLE BRACELET

\$125 P.T.S.

Other Omega Seamasters From \$89.50 (Fed. Tax Incl.)



THIS is the watch we recommend to a particular person. The Seamaster is made with a super-precise, 17-jewel self-winding movement and a special case . . . triple-shielded against the hazards of water, perspiration, magnetism and shock. You'll enjoy the comfort of the adjustable bracelet (of exclusive Omega design). A watch to wear . . . or give with pride.

**Lakes' Jewelers**

"The Sterling Store of Birmingham"

Woodward at Maple MI 4-5315

Authorized Omega Agency . . . Official Watch of the Olympic Games, Rome.

**new luxury in sleeping comfort!**

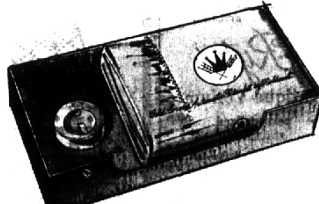

**Fieldcrest's machine-washable GOLD CROWN AUTOMATIC BLANKET**

ulls you to sleep with its soothing controlled warmth . . . a deluxe automatic of Acrilan acrylic with extra deep "Hi-Loft" nap and a "Neve-Shed" finish that eliminates shedding and pilling. Convertible fitted corners. 5-year guarantee on the control. White, tawny beige, antique gold, mist blue. 66" x 84" Twin Size . . . 24.98 80" x 84" Full, single control . . . 29.98 80" x 84" Full, dual control . . . 34.98 Home Decorative Shop



50 dazzling colors enliven your decor!

**DECORATOR TOSS PILLOWS**

3.98 each

You be the artist, create new drama for every room in your home with light or bright 12" x 12" textured rayon-acetate toss pillows by Edson. The palette of colors is glorious: 11 different variations of orange, 9 shades of blue, 7 each of green and pink, just to mention a few! New narrow box-edged machine-washable Kapok-filled zipper covers. Buy them in multiples to stack, pile, color blend or contrast.

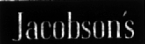

Home Decorative Shop 325 N. Woodward

2 Hours Free Parking. Have Your Ticket Validated When You Make a Purchase at Jacobson's